

RIGHT OF WAY LEGEND SHEET OTT-51-01.44

PROJECT DESCRIPTION
REPLACEMENT OF THE EXISTING SR 51 STRUCTURE OVER THE PORTAGE RIVER. PROJECT INCLUDES WIDENING OF THE BRIDGE AND ROADWAY PAVEMENT TO ACCOMMODATE A BIKE LANE.

PROJECT CONTROL
STATE PLANE GRID, NORTH ZONE
NAD 83(2011)

PLANS PREPARED BY:

FIRM NAME: DLZ OHIO, INC.
R/W DESIGNER: RAYLEEN LEE
R/W REVIEWER: RUSSELL KOENIG
FIELD REVIEWER: RUSSELL KOENIG
PRELIMINARY FIELD REVIEW DATE: 6/11/18
TRACINGS FIELD REVIEW DATE: 9/12/18
OWNERSHIP UPDATED BY: ANDREW JORDAN
DATE COMPLETED: 9/10/18
PLAN COMPLETION DATE: 9/14/18

TYPES OF TITLE LEGEND:

WD = WARRANTY DEED
T = TEMPORARY EASEMENT
V = IN THE NAME OF THE VILLAGE OF ELMORE

MONUMENT LEGEND

- ⊗ RAILROAD SPIKE FOUND
- ⊙ M.N.F. MAG NAIL FOUND
- M.N.S. PROPOSED MAG NAIL
- ⊙ I.P.F. IRON PIN FOUND
- ⊙ I.P.F. IRON PIN FOUND W/ ID CAP
- ⊙ I.P.F. IRON PIPE FOUND
- I.P.S. IRON PIN SET W/ ID CAP
- ⊙ P.K.F. P.K. NAIL FOUND
- ⊙ D.H.F. DRILL HOLE FOUND
- ⊠ PROPOSED R/W MONUMENT BOX

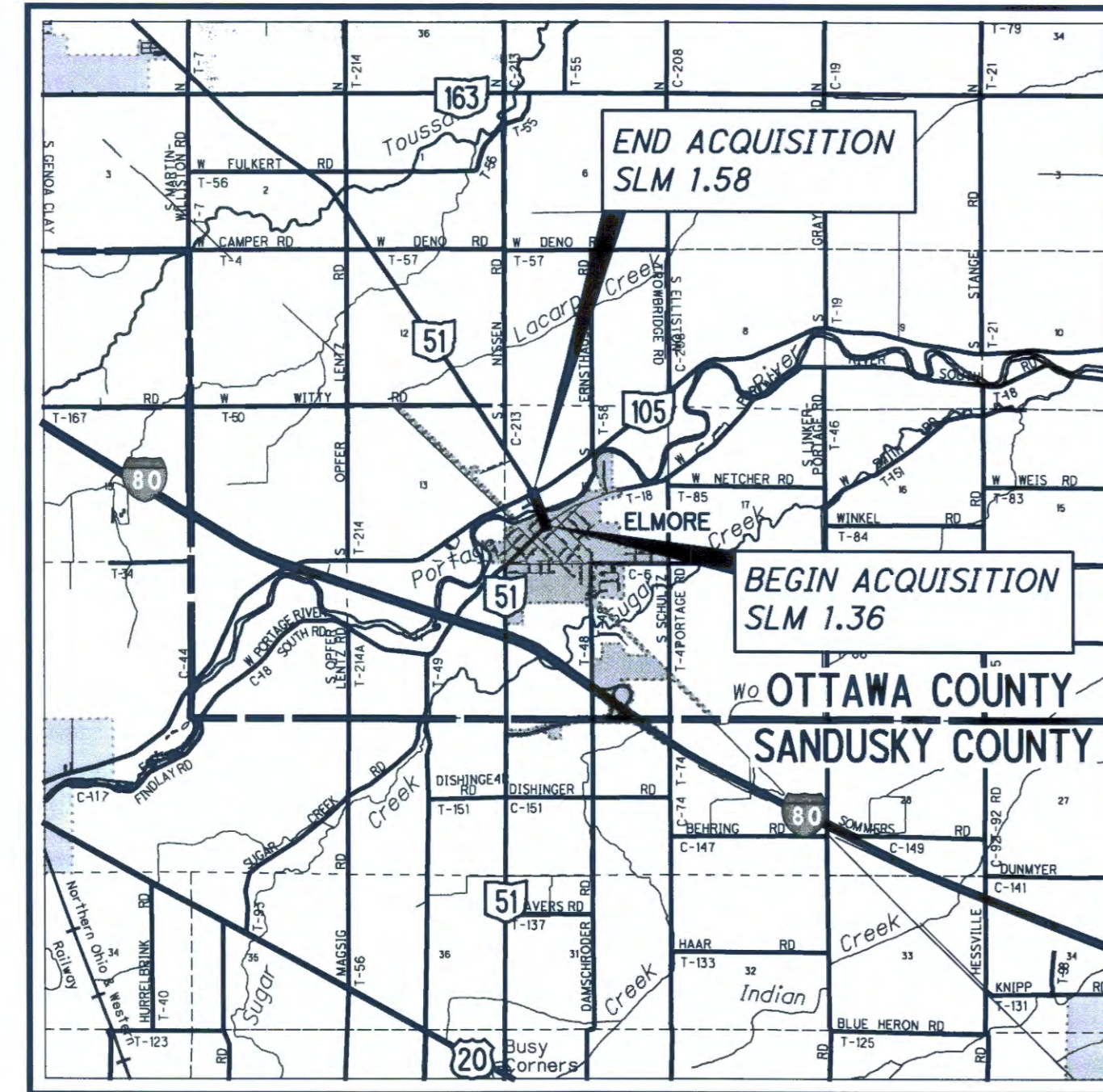

LOCATION MAP

LATITUDE: N41°28'38" LONGITUDE: W83°17'44"

SCALE IN MILES



OTTAWA COUNTY
HARRIS TOWNSHIP
SEC. 18, T-6-N, R-14-E
VILLAGE OF ELMORE
CONGRESS LANDS FIRST PRINCIPAL MERIDIAN

UTILITY OWNERS

COLUMBIA GAS OF OHIO 1800 BROAD AVE. FINDLAY, OH 45840 KURT SAUM 419-429-9809	FRONTIER COMMUNICATIONS 3126 N. MCCORD RD. TOLEDO, OH 43617 AMY L. ROTH 419-631-2823
TOLEDO EDISON 6099 ANGOLA RD. HOLLAND, OH 43528 RANDY SWOPE 419-249-5218	
VILLAGE OF ELMORE 340 CLINTON ST. P.O. BOX 1 ELMORE, OH 43416 BUCK STOIBER 419-862-3454	

NOTES: THE LOCATION OF THE UNDERGROUND UTILITIES SHOWN ON THE PLANS ARE OBTAINED FROM THE OWNER OF THE UTILITIES AS REQUIRED BY SECTION 153.64 O.R.C.

STRUCTURE KEY

- RESIDENTIAL
- COMMERCIAL
- OUT-BUILDING

INDEX OF SHEETS:

LEGEND SHEET	1
CENTERLINE PLAT	2-3
PROPERTY MAP	4
SUMMARY OF ADDITIONAL R/W	5-6
R/W TOPO SHEETS	7,9,11,13,15
R/W BOUNDARY SHEETS	8,10,12,14,16

CONVENTIONAL SYMBOLS

Subdivision Line	Ditch / Creek (Ex)
Section Line	Ditch / Creek (Pr)
Corporation Line	Tree Line (Ex)
Fence Line (Ex) (Pr)	Ownership Hook Symbol
Center Line	Property Line Symbol
Right of Way (Ex) (Pr)	Break Line Symbol
Standard Highway Ease. (Ex)	Tree (Pr) Tree (Ex) Shrub (Ex)
Temporary Right of Way	Tree (Remove) Shrub (Remove)
General Ease. (Ex)	Evergreen (Ex) Stump
Utility Ease. (Ex)	Evergreen (Remove) Stump (Remove)
Sewer Ease. (Ex)	Wetland (Pr) Grass (Pr) Aerial Target
Guardrail (Ex)	Post (Ex) Mailbox (Ex) Mailbox (Pr)
Construction Limits	Light (Ex) Telephone Marker (Ex)
Edge of Pavement (Ex) (Pr)	Fire Hydrant (Ex) Water Meter (Ex)
Edge of Pavement (Pr)	Water Valve (Ex) Utility Valve Unknown (Ex)
Edge of Shoulder (Ex)	Telephone Pole (Ex) Power Pole (Ex)
Edge of Shoulder (Pr)	Light Pole (Ex)

I, RUSSELL KOENIG, P.S., HAVE CONDUCTED A SURVEY OF THE EXISTING CONDITIONS FOR THE OHIO DEPARTMENT OF TRANSPORTATION FROM 2016 TO 2018. THE RESULTS OF THAT SURVEY ARE CONTAINED HEREIN.

THE HORIZONTAL COORDINATES EXPRESSED HEREIN ARE GRID VALUES BASED ON THE OHIO STATE PLANE COORDINATE SYSTEM, NORTH ZONE, THE NORTH AMERICAN DATUM OF 1983 AND THE 2011 ADJUSTMENT.

AS A PART OF THIS PROJECT I HAVE REESTABLISHED THE LOCATIONS OF THE EXISTING BOUNDARY AND RIGHT OF WAY LINES FOR PROPERTY TAKES CONTAINED HEREIN. I HAVE ESTABLISHED THE PROPOSED BOUNDARY LINES, CALCULATED THE GROSS TAKE, PRESENT ROADWAY OCCUPIED (PRO), NET TAKE, AND NET RESIDUE. I HAVE ALSO PREPARED THE LEGAL DESCRIPTIONS NECESSARY TO ACQUIRE THE PARCELS AS SHOWN HEREIN.

ALL OF MY WORK CONTAINED HEREIN WAS CONDUCTED IN ACCORDANCE WITH OHIO ADMINISTRATIVE CODE 4733-37 COMMONLY KNOWN AS "A MINIMUM STANDARDS FOR BOUNDARY SURVEYS IN THE STATE OF OHIO" UNLESS NOTED.

THE WORDS "I" AND "MY" AS USED HEREIN ARE TO MEAN EITHER MYSELF OR SOMEONE WORKING UNDER MY DIRECT SUPERVISION.

Russell Koenig

RUSSELL KOENIG, OHIO REGISTERED PROFESSIONAL SURVEYOR, S-8358

DATE: 09-14-2018

SURVEYOR'S SEAL



FEDERAL PROJECT NO. E151155
 PID NO. 99991
 CALCULATED RKL CHECKED RAK
 RIGHT OF WAY LEGEND SHEET
 OTT-51-01.44
 1 / 16

p:\PW1\dlzcorp.com\DLZ\Documents\Projects\2015\1522\1016\OTT\99991\row_sheets\99991\RL001.dgn 9/13/2018 2:54:11 PM rlee

OTT-51-01.44
 OTTAWA COUNTY
 HARRIS TOWNSHIP
 SEC. 18, T-6-N, R-14-E
 VILLAGE OF ELMORE
 CONGRESS LANDS FIRST PRINCIPAL MERIDIAN

MONUMENT LEGEND

- ⊗ RAILROAD SPIKE FOUND
- M.N.F. MAG NAIL FOUND
- M.N.S. PROPOSED MAG NAIL
- I.P.F. IRON PIN FOUND
- ⊙ I.P.F. IRON PIN FOUND W/ ID CAP
- ⊙ P.F. IRON PIPE FOUND
- I.P.S. IRON PIN SET W/ ID CAP
- P.K.F. P.K. NAIL FOUND
- D.H.F. DRILL HOLE FOUND
- ▣ PROPOSED R/W MONUMENT BOX

- (A) 4+35.54, Ⓞ CONST. SR 51
62+52.53, Ⓞ R/W TOLEDO ST
- (B) 62+88.51, Ⓞ R/W TOLEDO ST
40+47.92, Ⓞ R/W RICE ST
- (C) 4+71.41, Ⓞ CONST. SR 51
40+48.26, Ⓞ R/W RICE ST
- (D) 71+26.50, Ⓞ R/W SR 51
40+00.00, Ⓞ R/W RICE ST
- (E) 7+92.21, Ⓞ CONST. SR 51
25+81.03, Ⓞ CONST. HARRIS ST
- (F) 74+59.53, Ⓞ R/W SR 51
25+76.58, Ⓞ CONST. HARRIS ST
- (G) 74+75.19, Ⓞ R/W SR 51
55+74.13, Ⓞ R/W HARRIS ST
- (H) 13+45.54, Ⓞ CONST. SR 51
42+92.07, Ⓞ CONST. LUCKEY AV
- (I) 80+14.52, Ⓞ R/W SR 51
42+90.51, Ⓞ CONST. LUCKEY AV
- (J) 64+00.00, Ⓞ R/W LUCKEY AV
80+17.12, Ⓞ R/W SR 51
- (K) 40+65.78, Ⓞ CONST. LUCKEY AV
50+00.00, Ⓞ CONST. HUDSON ST
- (L) 10+00.00, Ⓞ R/W HUDSON ST
61+72.77, Ⓞ R/W LUCKEY AV
- (M) 143+09.58, Ⓞ R/W SR 105
16+71.44, Ⓞ CONST. SR 51
- (N) 143+08.80, Ⓞ R/W SR 105
Δ = 0°26'10" LT
83+40.50, Ⓞ R/W SR 51
Δ = 12°34'04" LT
- (O) 50+08.40, Ⓞ CONST. HUDSON ST
61+74.93, Ⓞ R/W LUCKEY AV
- (P) 50+99.44, Ⓞ CONST. HUDSON ST
10+91.02, Ⓞ R/W HUDSON ST
- (Q) 13+21.26, Ⓞ R/W HUDSON ST
140+44.56, Ⓞ R/W SR 105

FOR MONUMENT TABLES
SEE SHEET 3

BASIS FOR BEARINGS:

BEARINGS ARE BASED ON THE OHIO STATE PLANE COORDINATE SYSTEM, NORTH ZONE, NAD 83(2011)

BASIS OF EXISTING Ⓞ OF R/W AND R/W WIDTH:

THE EXISTING RIGHT OF WAY WIDTHS AND LOCATIONS WERE DETERMINED USING FOUND FIELD MONUMENTATION, EXISTING SURVEYS IN THE VICINITY, AND THE FOLLOWING SUBDIVISION PLATS:
 PLAT BOOK 1, PAGE 13 - A. W. LUCKEY'S ADDITION
 PLAT BOOK 1, PAGE 14 - FOSTERS ADDITION
 PLAT BOOK 4, PAGE 22 - INTERURBAN PLACE

THE PROPOSED RIGHT OF WAY SHALL BE REFERENCED FROM THE CENTERLINE OF RIGHT OF WAY.

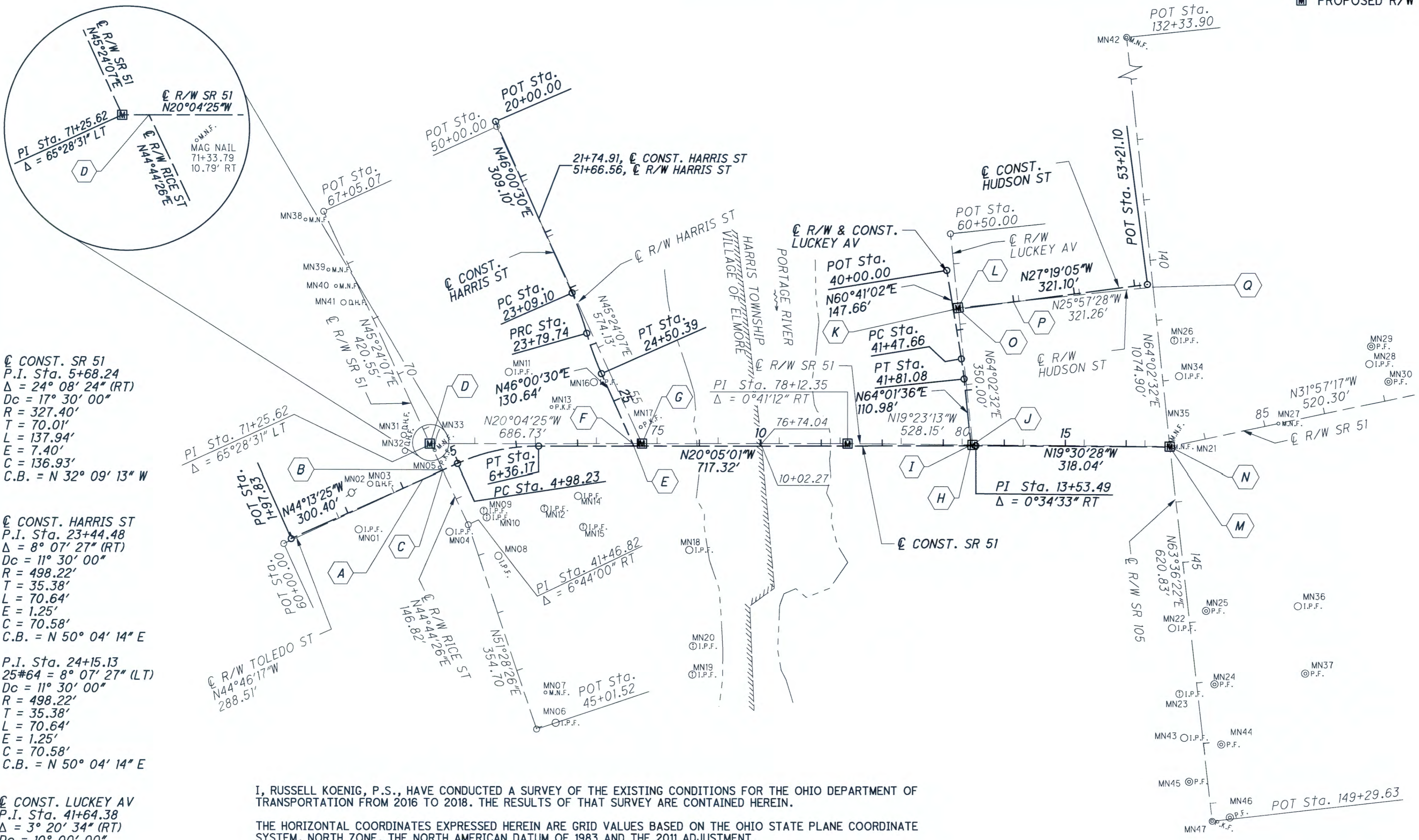

Ⓞ CONST. SR 51
 P.I. Sta. 5+68.24
 Δ = 24° 08' 24" (RT)
 Dc = 17° 30' 00"
 R = 327.40'
 T = 70.01'
 L = 137.94'
 E = 7.40'
 C = 136.93'
 C.B. = N 32° 09' 13" W

Ⓞ CONST. HARRIS ST
 P.I. Sta. 23+44.48
 Δ = 8° 07' 27" (RT)
 Dc = 11° 30' 00"
 R = 498.22'
 T = 35.38'
 L = 70.64'
 E = 1.25'
 C = 70.58'
 C.B. = N 50° 04' 14" E

P.I. Sta. 24+15.13
 25#64 = 8° 07' 27" (LT)
 Dc = 11° 30' 00"
 R = 498.22'
 T = 35.38'
 L = 70.64'
 E = 1.25'
 C = 70.58'
 C.B. = N 50° 04' 14" E

Ⓞ CONST. LUCKEY AV
 P.I. Sta. 41+64.38
 Δ = 3° 20' 34" (RT)
 Dc = 10° 00' 00"
 R = 572.96'
 T = 16.72'
 L = 33.43'
 E = 0.24'
 C = 33.42'
 C.B. = N 62° 21' 19" E

I, RUSSELL KOENIG, P.S., HAVE CONDUCTED A SURVEY OF THE EXISTING CONDITIONS FOR THE OHIO DEPARTMENT OF TRANSPORTATION FROM 2016 TO 2018. THE RESULTS OF THAT SURVEY ARE CONTAINED HEREIN.

THE HORIZONTAL COORDINATES EXPRESSED HEREIN ARE GRID VALUES BASED ON THE OHIO STATE PLANE COORDINATE SYSTEM, NORTH ZONE, THE NORTH AMERICAN DATUM OF 1983 AND THE 2011 ADJUSTMENT.

AS A PART OF THIS PROJECT I HAVE REESTABLISHED THE LOCATIONS OF THE EXISTING BOUNDARY AND RIGHT OF WAY LINES FOR PROPERTY TAKES CONTAINED HEREIN. I HAVE ESTABLISHED THE PROPOSED BOUNDARY LINES, CALCULATED THE GROSS TAKE, PRESENT ROADWAY OCCUPIED (PRO), NET TAKE, AND NET RESIDUE. I HAVE ALSO PREPARED THE LEGAL DESCRIPTIONS NECESSARY TO ACQUIRE THE PARCELS AS SHOWN HEREIN.

ALL OF MY WORK CONTAINED HEREIN WAS CONDUCTED IN ACCORDANCE WITH OHIO ADMINISTRATIVE CODE 4733-37 COMMONLY KNOWN AS "A MINIMUM STANDARDS FOR BOUNDARY SURVEYS IN THE STATE OF OHIO" UNLESS NOTED.

THE WORDS "I" AND "MY" AS USED HEREIN ARE TO MEAN EITHER MYSELF OR SOMEONE WORKING UNDER MY DIRECT SUPERVISION.

Russell Koenig

RUSSELL KOENIG, OHIO REGISTERED PROFESSIONAL SURVEYOR, S-8358

DATE: 09.14.2018

RECEIVED _____, 20____
 RECORDED _____, 20____
 BOOK _____ PAGE _____
 COUNTY RECORDER

SURVEYOR'S SEAL



CENTERLINE PLAT

PID NO. 99991

R/W DESIGNER RKL
R/W REVIEWER RAK

OTT-51-01.44

2 / 16

p:\PW1\dizcorp.com\DLZ\Documents\Projects\2015\1522\1016\OTT\99991\row_sheets\99991\RC001.dgn 9/13/2018 2:54:14 PM rlee

p:\PW1\dizcorp.com\DLZ\Documents\Projects\2015\1522\1016\1016\1016\99991\row\sheet\99991\RC002.dgn 9/13/2018 2:48:08 PM rilee

ALIGNMENT GEOMETRY COORDINATES (STATE PLANE GRID)		
GEOMETRY POINT	NORTHING	EASTING
☉ CONST. SR 51		
POT 1+97.83	659931.68	1750916.64
PC 4+98.23	660146.95	1750707.13
PT 6+36.17	660262.88	1750634.26
PI 13+53.49	660936.58	1750387.94
POT 16+71.52	661236.36	1750281.73
POT 3+21.91	662763.29	1749332.38
☉ CONST. HARRIS ST		
POT 20+00.00	660013.39	1750156.05
PC 23+09.10	660228.08	1750378.43
PRC 23+79.74	660273.38	1750432.56
PT 24+50.39	660318.69	1750486.69
POT 25+81.03	660409.43	1750580.68
☉ CONST. HUDSON ST		
POT 50+00.00	660824.91	1750189.89
POT 53+21.10	661110.20	1750042.53
☉ CONST. LUCKEY AV		
POT 40+00.00	660792.70	1750132.54
PC 41+47.66	660865.00	1750261.29
PT 41+81.08	660880.51	1750290.89
POT 42+92.07	660929.11	1750390.67
☉ R/W SR 51		
POT 67+05.07	659797.44	1750392.63
PI 71+25.62	660092.71	1750692.08
PI 78+12.35	660737.72	1750456.38
PI 83+40.50	661235.93	1750281.06
POT 88+60.80	661677.39	1750005.69
☉ R/W HARRIS ST		
POT 50+00.00	660017.93	1750163.29
POT 55+74.13	660421.04	1750572.10
☉ R/W LUCKEY AV		
POT 60+50.00	660777.69	1750073.71
POT 64+00.00	660930.88	1750388.41
☉ R/W RICE ST		
POT 40+00.00	660093.54	1750691.78
PI 41+46.82	660197.83	1750795.13
POT 45+01.52	660418.76	1751072.61
☉ R/W SR 105		
POT 140+00.00	661100.77	1750003.41
PI 143+08.80	661235.93	1750281.06
POT 149+29.63	661511.91	1750837.17
☉ R/W TOLEDO ST		
POT 60+00.00	659922.75	1750928.70
POT 62+88.51	660127.58	1750725.51
☉ R/W HUDSON ST		
POT 10+00.00	660831.42	1750184.10
POT 13+21.26	661120.27	1750043.48

MONUMENTS FOUND					
ID	TYPE	DESCRIPTION	STATION	OFFSET	☉ R/W
MN1	IRON PIN		61+21.80	30.04' RT	TOLEDO ST
MN2	RR SPIKE		61+36.40	29.96' LT	TOLEDO ST
MN3	DRILL HOLE		61+70.31	30.03' LT	TOLEDO ST
MN4	IRON PIN	BENT	41+43.93	32.95' RT	RICE ST
MN5	PK NAIL		40+42.24	2.74' RT	RICE ST
MN6	IRON PIN	1/2" REBAR	45+01.52	33.03' LT	RICE ST
MN7	MAG NAIL		44+49.04	32.96' LT	RICE ST
MN8	IRON PIN	1/2" BENT	42+11.02	31.21' LT	RICE ST
MN9	IRON PIN W/ID	6314	41+36.91	33.10' LT	RICE ST
MN10	IRON PIN W/ID	6314	41+46.82	33.06' LT	RICE ST
MN11	IRON PIN	1/2"	72+56.36	118.26' LT	SR 51
MN12	IRON PIN W/ID	6314	73+14.38	106.12' RT	SR 51
MN13	PK NAIL		73+26.44	60.15' LT	SR 51
MN14	IRON PIN	1/2"	73+69.75	85.25' RT	SR 51
MN15	IRON PIN W/ID	6314	73+78.26	136.46' RT	SR 51
MN16	IRON PIN		54+49.08	30.00' RT	HARRIS ST
MN17	PK NAIL		74+73.04	27.30' LT	SR 51
MN18	IRON PIN	1"	75+52.20	174.19' RT	SR 51
MN19	IRON PIN W/ID	PS KUSNER	44+97.52	270.94' LT	RICE ST
MN20	IRON PIN W/ID	PS 6262	44+53.25	286.84' LT	RICE ST
MN21	MAG NAIL		83+40.50	☉	SR 51
MN22	IRON PIN	5/8"	146+05.87	29.80' RT	SR 105
MN23	IRON PIN W/ID	6262	147+14.90	29.82' RT	SR 105
MN24	IRON PIPE	3/4"	147+05.59	29.02' LT	SR 105
MN25	IRON PIPE	3/4"	145+83.78	28.99' LT	SR 105
MN26	IRON PIN W/ID	ANDRUS&ASSOC	141+35.47	25.55' LT	SR 105
MN27	MAG NAIL		85+22.79	0.01' LT	SR 51
MN28	IRON PIN	5/8"	86+88.54	65.37' LT	SR 51
MN29	IRON PIPE	1"	86+97.39	92.86' LT	SR 51
MN30	IRON PIPE	3/4"	87+12.75	30.14' LT	SR 51
MN31	DRILL HOLE		70+94.93	33.00' RT	SR 51
MN32	DRILL HOLE		71+19.53	42.05' RT	SR 51
MN33	MAG NAIL		71+33.79	10.79' RT	SR 51
MN34	IRON PIN	5/8"	141+94.77	27.08' LT	SR 105
MN35	MAG NAIL		143+02.70	0.04' RT	SR 105
MN36	IRON PIN	5/8"	145+93.03	179.60' LT	SR 105
MN37	IRON PIPE	1/2"	147+04.90	178.90' LT	SR 105
MN38	MAG NAIL		67+05.07	32.79' RT	SR 51
MN39	MAG NAIL		67+95.77	33.00' RT	SR 51
MN40	MAG NAIL		68+25.30	33.00' RT	SR 51
MN41	DRILL HOLE		68+55.09	33.00' RT	SR 51
MN42	MAG NAIL		132+34.13	0.40' RT	SR 105
MN43	IRON PIN	5/8"	147+87.48	30.19' RT	SR 105
MN44	IRON PIPE	2"	148+05.24	29.05' LT	SR 105
MN45	IRON PIPE	3/4"	148+60.20	30.16' RT	SR 105
MN46	IRON PIPE	1/2"	149+26.61	29.37' LT	SR 105
MN47	PK NAIL		149+29.05	0.09' RT	SR 105
MN48	PK NAIL		88+60.80	☉	SR 51

MONUMENT TABLE								
☉	STATION	OFFSET	STATE PLANE GRID COORDINATES		MONUMENTS TO BE SET DURING CONSTRUCTION		R/W MON. EXPECTED TO BE DISTURBED	
			NORTH (Y)	EAST (X)	MON. ASSY.	REF. MON.	R/W MON.	
DESCRIPTION								
SR 51	PI 71+25.62	☉	660092.71	1750692.08	1			MON BOX TO BE SET AT PI
SR 51	74+75.19	☉	660421.04	1750572.10	1			MON BOX TO BE SET AT HARRIS ST INTERSECT
SR 51	PI 78+12.35	☉	660737.72	1750456.38	1			MON BOX TO BE SET AT PI
SR 51	80+17.12	☉	660930.88	1750388.41	1			MON BOX TO BE SET AT LUCKEY ST INTERSECT
SR 51	PI 83+40.50	☉	661235.93	1750281.06	1			MON BOX TO BE SET AT PI
LUCKEY AV	10+00.00	☉	660831.42	1750184.10	1			MON BOX TO BE SET AT HUDSON ST INTERSECT
SR 51	73+65.00	30.00' RT	660327.85	1750638.10			1	IP SET WITHIN CONST. LIMITS
SR 51	73+65.00	48.00' RT	660334.03	1750655.00			1	IP SET WITHIN CONST. LIMITS
SR 51	75+46.76	75.51' RT	660514.19	1750618.46			1	IP SET WITHIN CONST. LIMITS
SR 51	75+31.69	30.00' RT	660484.41	1750580.89			1	IP SET WITHIN CONST. LIMITS
SR 51	77+91.74	40.00' RT	660732.09	1750501.02			1	IP SET WITHIN CONST. LIMITS
SR 51	82+86.00	45.00' RT	661199.46	1750341.60			1	IP SET WITHIN CONST. LIMITS
SR 51	83+17.58	59.44' RT	661234.04	1750344.74			1	IP SET WITHIN CONST. LIMITS
SR 51	77+86.69	40.00' LT	660699.89	1750427.61			1	IP SET WITHIN CONST. LIMITS
SR 51	82+09.00	40.00' LT	661098.61	1750286.98			1	IP SET WITHIN CONST. LIMITS
SR 51	78+21.00	85.00' RT	660774.10	1750533.69			1	IP SET WITHIN CONST. LIMITS
LUCKEY AV	62+81.00	37.00' RT	660845.53	1750297.61			1	IP SET WITHIN CONST. LIMITS
LUCKEY AV	62+81.00	47.99' RT	660835.65	1750302.42			1	IP SET WITHIN CONST. LIMITS
HARRIS ST	53+68.00	30.00' RT	660254.95	1750446.39			1	IP SET WITHIN CONST. LIMITS
HARRIS ST	53+68.00	33.00' RT	660252.81	1750448.49			1	IP SET WITHIN CONST. LIMITS
HARRIS ST	54+30.10	36.00' RT	660294.28	1750494.82			1	IP SET WITHIN CONST. LIMITS
TOTAL CARRIED TO GENERAL SUMMARY SHEET					6		15	

SETTING OF ALL MONUMENTS SHALL BE PERFORMED AND CERTIFIED BY A SURVEYOR REGISTERED IN THE STATE OF OHIO. THE MONUMENT ASSEMBLIES AND REFERENCE MONUMENTS WILL BE INSTALLED BY THE CONTRACTOR AT THE TIME OF CONSTRUCTION. THE IRON PIN AND CAP (WHEN REQUIRED) ARE TO BE INSTALLED BY THE CONTRACTOR'S SURVEYOR.

CHANGES OR ALTERATIONS TO THE LOCATION OF ANY MONUMENTS SHOWN IN THIS TABLE, REQUIRE PRIOR APPROVAL FROM THE DISTRICT REAL ESTATE ADMINISTRATOR OF THE OHIO DEPARTMENT OF TRANSPORTATION. IN THE EVENT THAT CHANGES OR ALTERATIONS ARE APPROVED, A REVISED CENTERLINE PLAT WITH THE NEW LOCATIONS SHALL BE RECORDED IN THE APPLICABLE COUNTY RECORDS AND THE OHIO DEPARTMENT OF TRANSPORTATION. SPECIFICATIONS FOR MONUMENT ASSEMBLIES, REFERENCE MONUMENTS AND RIGHT OF WAY MONUMENTS ARE SHOWN ON STANDARD CONSTRUCTION DRAWING RM-1.1.

RECEIVED _____, 20____
 RECORDED _____, 20____
 BOOK _____ PAGE _____
 COUNTY RECORDER

PID NO.
99991

R/W DESIGNER
RKL
R/W REVIEWER
RAK

CENTERLINE PLAT

OTT-51-01.44

3 / 16



PID NO. **99991**
R/W DESIGNER: RKL
R/W REVIEWER: RAK

PROPERTY MAP

OTT-51-01.44



OTTAWA COUNTY
HARRIS TOWNSHIP
SEC. 18, T-6-N, R-14-E
VILLAGE OF ELMORE
CONGRESS LANDS FIRST PRINCIPAL MERIDIAN

- 9 LARGER, LLC
- 10 CANTERBURY ROAD, LLC, AN OHIO LIMITED LIABILITY COMPANY
- 11 THOMAS A. CROZIER AND SHARON R. CROZIER, CO-TRUSTEES OF THE THOMAS A. CROZIER AND SHARON R. CROZIER DECLARATION OF TRUSTS DATED MAY 8, 2000
- 12 THE INCORPORATED VILLAGE OF ELMORE
- 13 HARRIS TOWNSHIP TRUSTEES (THE TOWNSHIP OF HARRIS) (THE TRUSTEES OF HARRIS TOWNSHIP)
- 14 JEFFREY P. HARRISON AND TRACY LOWRY-HARRISON
- 15 JOSEPH A PIETROWSKI AND LORI PIETROWSKI
- 16 OTTAWA COUNTY COMMISSIONERS
- 17 HARRIS TOWNSHIP TRUSTEES

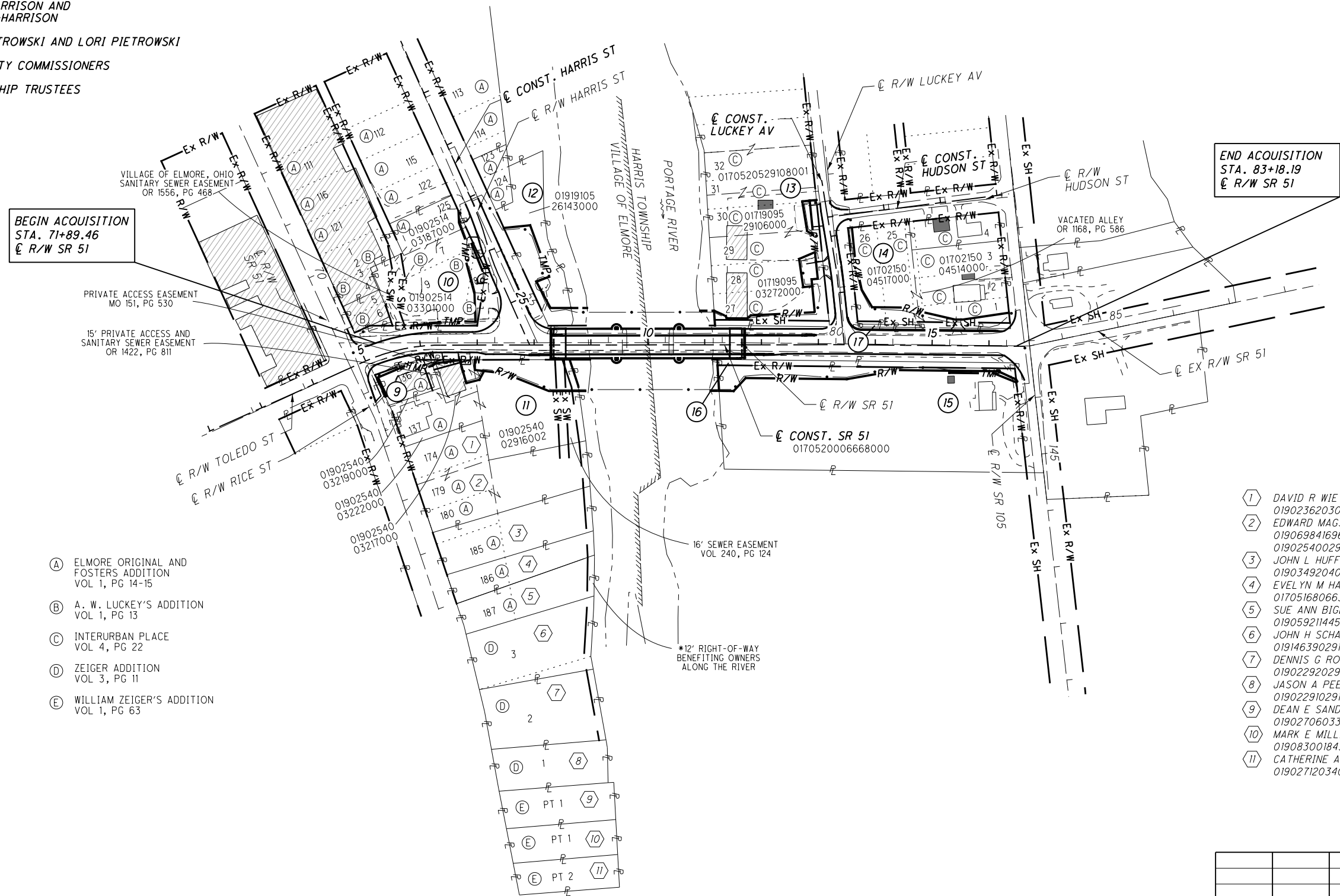

BEGIN ACQUISITION
STA. 71+89.46
R/W SR 51

END ACQUISITION
STA. 83+18.19
R/W SR 51

- A ELMORE ORIGINAL AND FOSTERS ADDITION VOL 1, PG 14-15
- B A. W. LUCKEY'S ADDITION VOL 1, PG 13
- C INTERURBAN PLACE VOL 4, PG 22
- D ZEIGER ADDITION VOL 3, PG 11
- E WILLIAM ZEIGER'S ADDITION VOL 1, PG 63

- 1 DAVID R WIETELMANN & JEAN L WIETELMANN, TRUSTEES
0190236203010000
- 2 EDWARD MAGSIG & KATHRYN MAGSIG S&T
0190698416963000
0190254002916001
- 3 JOHN L HUFFMAN & MAUREEN KIRWIN HUFFMAN S&T
0190349204011000
- 4 EVELYN M HANNEMAN
0170516806632000
- 5 SUE ANN BIGELOW
0190592114459000
- 6 JOHN H SCHARDING & NANCY N SCHARDING S&T
0191463902913000
- 7 DENNIS G RODGERS & PATRICIA M RODGERS S&T
0190229202911000
- 8 JASON A PEELOR & JENNIFER L PEELOR S&T
0190229102910000
- 9 DEAN E SANDWISCH & TINA A SANWISCH S&T
0190270603394000
- 10 MARK E MILLIGAN & SUSAN C MULLIGAN S&T
0190830018437000
- 11 CATHERINE A GARCIA
0190271203400000

*REFERENCES WERE FOUND TO THIS RIGHT-OF-WAY IN MULTIPLE DEEDS ALONG THE RIVER. THE EARLIEST FOUND IN DEED BOOK J, PAGE 495 (1865), THE LATEST FOUND IN DEED BOOK 710, PAGE 160 (2000). THERE IS NO EVIDENCE OF THIS 12' STRIP BEING PRESENTLY USED FOR ACCESS AND THE EXISTING GUARD RAIL ALONG TOLEDO STREET EXTENDS ACROSS THE STRIP.

REV. BY	DATE	DESCRIPTION
DATE COMPLETED: 9/14/18		

GRANTEE:

ALL RIGHT OF WAY ACQUIRED IN THE NAME OF THE STATE OF OHIO, DEPARTMENT OF TRANSPORTATION UNLESS OTHERWISE SHOWN.

ALL AREAS IN ACRES

PARCEL NO.	OWNER	SHEET NO.	OWNER'S RECORD	AUDITOR'S PARCEL	RECORD AREA	TOTAL P.R.O.	GROSS TAKE	P.R.O. IN TAKE	NET TAKE	STRUCTURE	NET RESIDUE		TYPE FUND	REMARKS	AS ACQUIRED RECORD NO.
											LEFT	RIGHT			
15-WD	JOSEPH A PIETROWSKI AND LORI PIETROWSKI	9-12	OR 1526, PG 909	0170520006668000	2.000	0.000	0.191	0.000	0.191			1.809	FEDERAL 80% STATE 20%	*42 TREES, *1 STUMP, *9 ROCKS, *1 LARGE ROCK *13 SHRUBS (3 ON PARCEL 16) *50 LF FENCE (ON PARCEL 16) *37 LF RAIL ROAD TIES (ON PARCEL 16), *8 ROCKS +13 TREES, +36 LF FENCE, +82 LF RAIL ROAD TIES +1 SHRUB, +1 STUMP	
15-T		9,10					0.012	0.000	0.012					FOR GRADING	
16-WD	OTTAWA COUNTY COMMISSIONERS	9-12	DB 84, PG 300	NO PIN	0.120 (C)	0.120	0.120	0.120	0.000			0.000		TOTAL TAKE 10' STRIP FOR ROAD PURPOSES EXISTING WITHIN 40' HIGHWAY EASEMENT TO STATE OF OHIO	
17-WD	HARRIS TOWNSHIP TRUSTEES	9-12	DB 227, PG 638	NO PIN	0.012 (C)	0.012	0.012	0.012	0.000			0.000		TOTAL TAKE 5' STRIP TO OTTAWA COUNTY COMMISSIONERS DEEDED TO HARRIS TOWNSHIP TRUSTEES	

FEDERAL PROJECT NO. E151155

PID NO. 99991

STATE JOB NO. 427605

R/W DESIGNER RKL
R/W REVIEWER RAK

SUMMARY OF ADDITIONAL RIGHT OF WAY (PARCELS 15-17)

OTT-51-01.44

6 / 16

NOTE: UNDER NO CIRCUMSTANCES ARE TEMPORARY EASEMENTS TO BE USED FOR STORAGE OF MATERIAL OR EQUIPMENT BY THE CONTRACTOR UNLESS NOTED OTHERWISE.

NOTE: ALL TEMPORARY PARCELS TO BE OF 24 MONTH DURATION.

TYPES OF TITLE LEGEND:
WD = WARRANTY DEED
T = TEMPORARY EASEMENT

(c) = CALCULATED AREA
DB = DEED BOOK
OR = OFFICIAL RECORD

* DENOTES RIGHT OF WAY ENCROACHMENT
+ DENOTES REMOVAL ITEMS

REV. BY	DATE	DESCRIPTION
FIELD REVIEW BY RUSSELL KOENIG	DATE: 9/12/18	
OWNERSHIP VERIFIED BY ANDREW JORDAN	DATE: 9/10/18	
DATE COMPLETED: 9/14/18		

pw:\PW1\dizcorp.com\DLZ\Documents\Projects\2015\1522\1016\OTT\99991\row\sheet\99991RS002.dgn 9/13/2018 2:48:18 PM rlee

Ⓔ CONST. HARRIS ST
 P.I. Sta. 23+44.48
 Δ = 8° 07' 27" (RT)
 Dc = 11° 30' 00"
 R = 498.22'
 T = 35.38'
 L = 70.64'
 E = 1.25'
 C = 70.58'
 C.B. = N 50° 04' 14" E

Ⓔ CONST. SR 51
 P.I. Sta. 5+68.24
 Δ = 24° 08' 24" (RT)
 R = 327.40'
 T = 70.01'
 L = 137.94'
 E = 7.40'
 C = 136.93'
 C.B. = N 32° 09' 13" W

P.I. Sta. 24+15.13
 Δ = 8° 07' 27" (LT)
 Dc = 11° 30' 00"
 R = 498.22'
 T = 35.38'
 L = 70.64'
 E = 1.25'
 C = 70.58'
 C.B. = N 50° 04' 14" E

OTTAWA COUNTY
 HARRIS TOWNSHIP
 SEC. 18, T-6-N, R-14-E
 VILLAGE OF ELMORE
 CONGRESS LANDS FIRST PRINCIPAL MERIDIAN

- (A) 4+35.54, Ⓔ CONST. SR 51
62+52.53, Ⓔ R/W TOLEDO ST
- (B) 62+88.51, Ⓔ R/W TOLEDO ST
40+47.92, Ⓔ R/W RICE ST
- (C) 4+71.41, Ⓔ CONST. SR 51
40+48.26, Ⓔ R/W RICE ST
- (D) 71+26.50, Ⓔ R/W SR 51
40+00.00, Ⓔ R/W RICE ST
- (E) 7+92.21, Ⓔ CONST. SR 51
25+81.03, Ⓔ CONST. HARRIS ST
- (F) 74+59.53, Ⓔ R/W SR 51
25+76.58, Ⓔ CONST. HARRIS ST
- (G) 74+75.19, Ⓔ R/W SR 51
55+74.13, Ⓔ R/W HARRIS ST

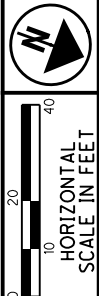

 HORIZONTAL SCALE IN FEET
 1" = 40'
 1" = 20'
 1" = 10'
 PID NO. 99991
 R/W DESIGNER RKL
 R/W REVIEWER RAK
RIGHT OF WAY TOPO SHEET
STA. 4+00 TO STA. 9+00
OTT-51-01.44
 7 / 16

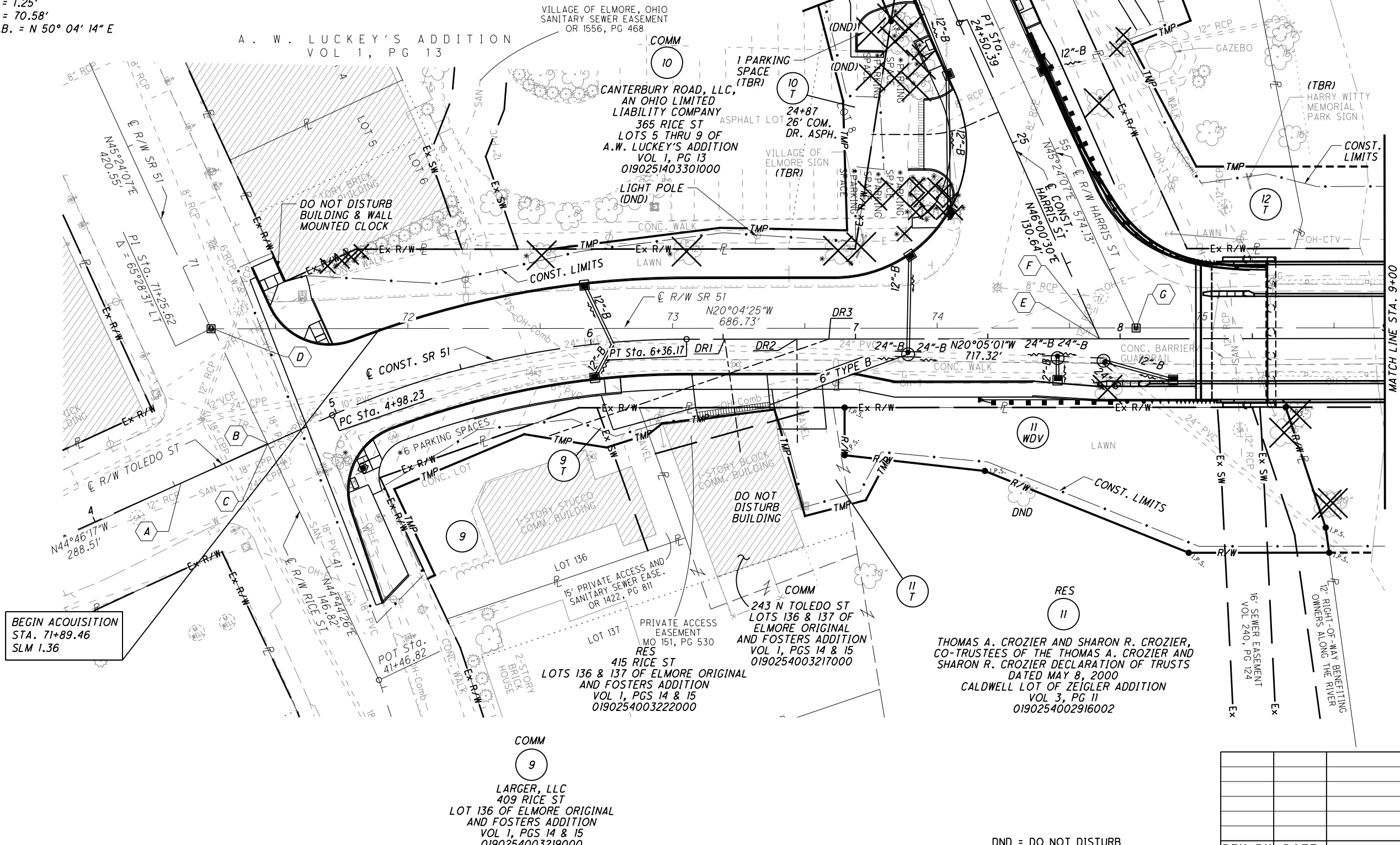

- DRI 6+51
28' COM. DRIVE
CONCRETE
- DR2 6+78
21' COM. DRIVE
CONCRETE
- DR3 6+90
12' COM. DRIVE
CONCRETE

REV. BY	DATE	DESCRIPTION
DATE COMPLETED: 9/14/18		

P:\Projects\2015\1522\1016\OTT\99991\row\sheets\99991RT001.dgn 9/13/2018 2:48:22 PM rlee

DND = DO NOT DISTURB
 TBR = TO BE REMOVED

CONST. HARRIS ST
 P.I. Sta. 23+44.48
 $\Delta = 8^{\circ} 07' 27''$ (RT)
 $Dc = 11^{\circ} 30' 00''$
 $R = 498.22'$
 $T = 35.38'$
 $L = 70.64'$
 $E = 1.25'$
 $C = 70.58'$
 C.B. = N 50° 04' 14" E

CONST. SR 51
 P.I. Sta. 5+68.24
 $\Delta = 24^{\circ} 08' 24''$ (RT)
 $Dc = 17^{\circ} 30' 00''$
 $R = 327.40'$
 $T = 70.01'$
 $L = 137.94'$
 $E = 7.40'$
 $C = 136.93'$
 C.B. = N 32° 09' 13" W

P.I. Sta. 24+15.13
 $\Delta = 8^{\circ} 07' 27''$ (LT)
 $Dc = 11^{\circ} 30' 00''$
 $R = 498.22'$
 $T = 35.38'$
 $L = 70.64'$
 $E = 1.25'$
 $C = 70.58'$
 C.B. = N 50° 04' 14" E

COMMENCEMENT CALLS

REF	LEAD IN
L10WD-1	N20°04'25"W, 349.56'
L10WD-2	S45°24'07"W, 153.11'
L10WD-3	S44°35'53"E, 30.00'
L11WD-1	N20°04'25"W, 239.38'
L11WD-2	N69°35'55"E, 30.00'

OTTAWA COUNTY
 HARRIS TOWNSHIP
 SEC. 18, T-6-N, R-14-E
 VILLAGE OF ELMORE
 CONGRESS LANDS FIRST PRINCIPAL MERIDIAN

- (A) 4+35.54, CONST. SR 51
62+52.53, R/W TOLEDO ST
- (B) 62+88.51, R/W TOLEDO ST
40+47.92, R/W RICE ST
- (C) 4+71.41, CONST. SR 51
40+48.26, R/W RICE ST
- (D) 71+26.50, R/W SR 51
40+00.00, R/W RICE ST
- (E) 7+92.21, CONST. SR 51
25+81.03, CONST. HARRIS ST
- (F) 74+59.53, R/W SR 51
25+76.58, CONST. HARRIS ST
- (G) 74+75.19, R/W SR 51
55+74.13, R/W HARRIS ST

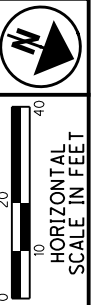

PID NO. 99991
 R/W DESIGNER RKL
 R/W REVIEWER RAK

RIGHT OF WAY BOUNDARY SHEET
 STA. 4+00 TO STA. 9+00

OTT-51-01.44

9/13/2018 2:48:25 PM rlee
 Projects\2015\1522\1016\OTT\99991\row\sheets\99991R001.dgn

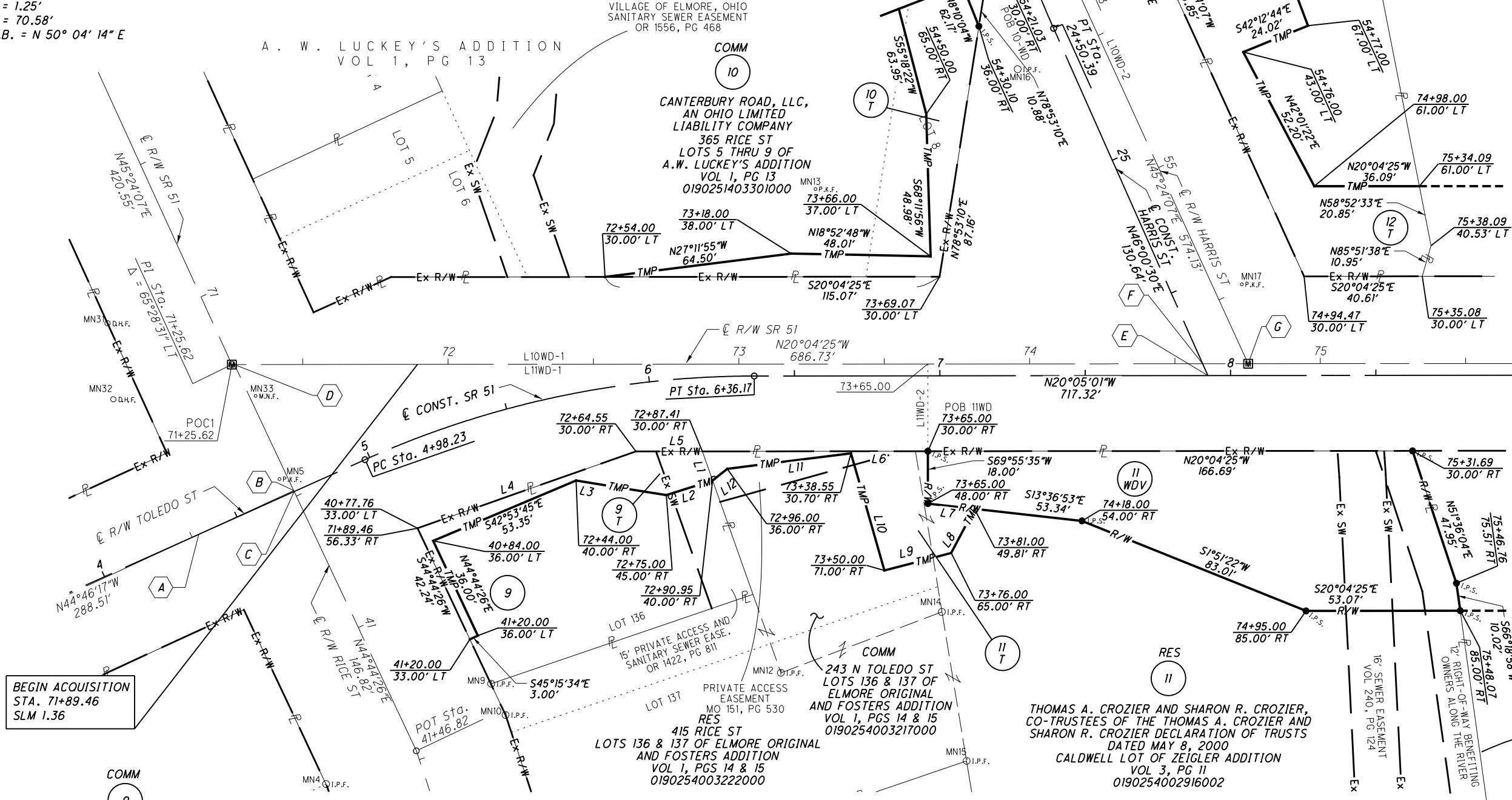

L1	S50°25'08"W	10.61'
L2	S37°28'30"E	16.72'
L3	S9°43'25"E	35.58'
L4	N39°23'34"W	26.02'
L5	N20°04'25"W	22.86'
L6	N20°04'25"W	77.59'
L7	N13°36'53"W	16.10'
L8	S82°17'51"E	17.17'
L9	S34°41'40"E	23.77'
L10	S54°04'06"W	41.90'
L11	S27°10'48"E	42.88'
L12	S58°28'32"E	6.44'

BEGIN ACQUISITION
 STA. 71+89.46
 SLM 1.36

COMM 9
 LARGER, LLC
 409 RICE ST
 LOT 136 OF ELMORE ORIGINAL
 AND FOSTERS ADDITION
 VOL 1, PGS 14 & 15
 0190254003219000

POC1: A 1" IRON PIN IN A MONUMENT BOX SET AT A PI IN THE CENTERLINE OF RIGHT-OF-WAY OF STATE ROUTE 51 BEING REFERENCE BY A MAG NAIL FOUND BEING NORTH 32 DEGREES 47 MINUTES 34 SECONDS EAST AT A DISTANCE OF 13.53 FEET

NOTE:
 REFERENCES WERE FOUND TO THIS RIGHT-OF-WAY IN MULTIPLE DEEDS ALONG THE RIVER. THE EARLIEST FOUND IN DEED BOOK J, PAGE 495 (1865), THE LATEST FOUND IN DEED BOOK 710, PAGE 160 (2000). THERE IS NO EVIDENCE OF THIS 12' STRIP BEING PRESENTLY USED FOR ACCESS AND THE EXISTING GUARD RAIL ALONG TOLEDO STREET EXTENDS ACROSS THE STRIP.

FOR FOUND MONUMENT TABLE
 SEE SHEET 3

POC = POINT OF COMMENCEMENT
 POB = TRUE POINT OF BEGINNING

REV. BY	DATE	DESCRIPTION

DATE COMPLETED: 9/14/18

SEE NOTE

p:\p\pwi\dizcorp.com\DLZ\Documents\Projects\2015\1522\1016\OTT\99991\row\sheets\99991\RT002.dgn 9/13/2018 2:48:30 PM rlee

€ CONST. LUCKEY AVE
P.I. Sta. 41+64.38
 $\Delta = 3^\circ 20' 34''$ (RT)
 $D_c = 10^\circ 00' 00''$
 $R = 572.96'$
 $T = 16.72'$
 $L = 33.43'$
 $E = 0.24'$
 $C = 33.42'$
C.B. = N $62^\circ 21' 19''$ E

- (H) 13+45.54, € CONST. SR 51
42+92.07, € CONST. LUCKEY AV
- (I) 80+14.52, € R/W SR 51
42+90.51, € CONST. LUCKEY AV
- (J) 64+00.00, € R/W LUCKEY AV
80+17.12, € R/W SR 51

OTTAWA COUNTY
HARRIS TOWNSHIP
SEC. 18, T-6-N, R-14-E
VILLAGE OF ELMORE
CONGRESS LANDS FIRST PRINCIPAL MERIDIAN



INTERURBAN PLACE
VOL 4, PG 22

RES VACANT
(14)
JEFFREY P. HARRISON AND
TRACY LOWRY-HARRISON
LUCKEY AV
LOTS 25 & 26 OF
INTERURBAN PLACE
VOL 4, PG 22
0170215004517000

(16)
OTTAWA COUNTY COMMISSIONERS
VOL 84, PG 300
10' WIDE STRIP
NO PIN

(17)
HARRIS TOWNSHIP TRUSTEES
5' STRIP OFF EAST SIDE
DB 227, PG 638
NO PIN

RES
(15)
JOSEPH A PIETROWSKI &
LORI PIETROWSKI
18808 W SR 105
0170520006668000

PID NO. **99991**

R/W DESIGNER: RKL
R/W REVIEWER: RAK

RIGHT OF WAY TOPO SHEET
STA. 9+00 TO STA. 14+00

OTT-51-01.44

9 / 16

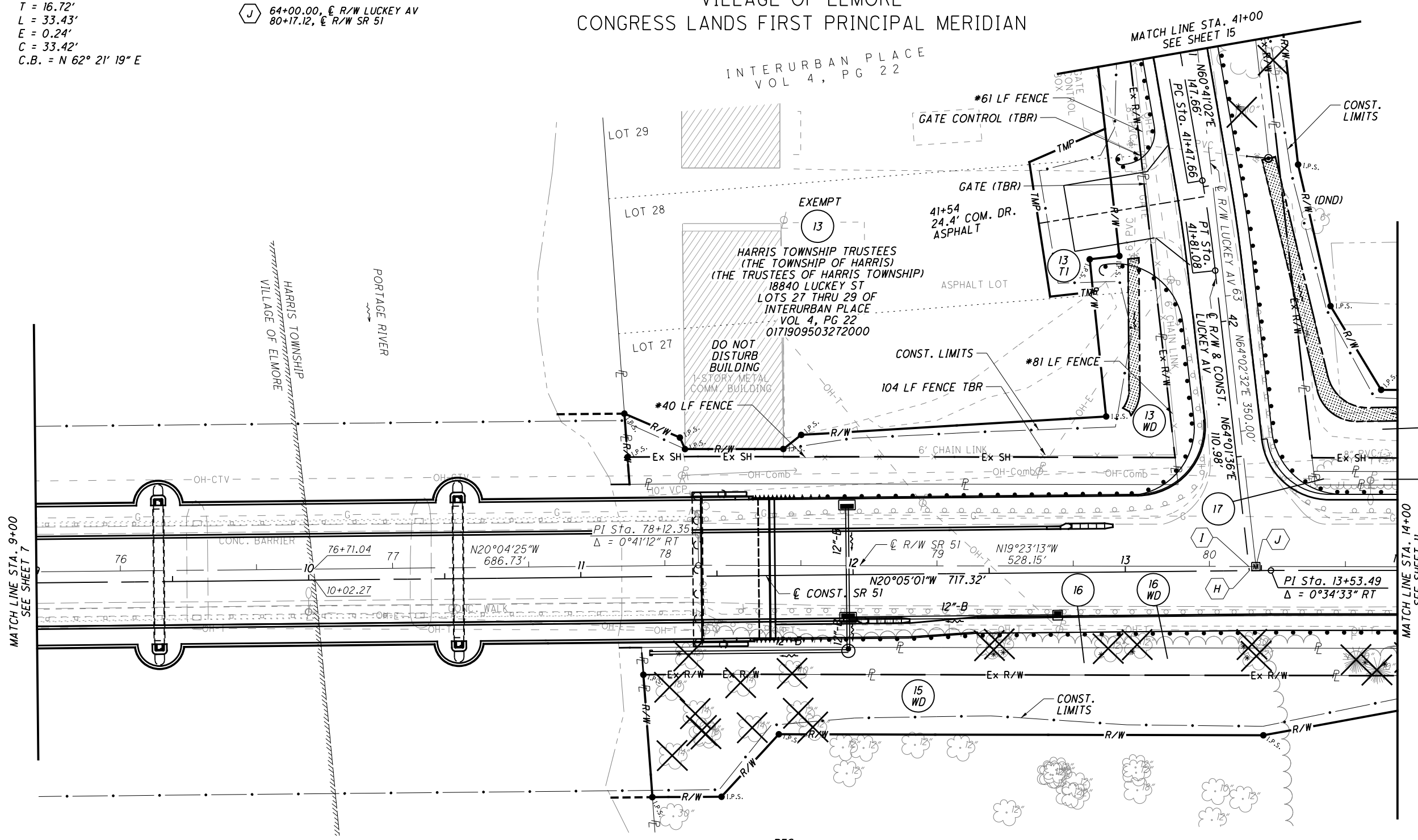

REV. BY	DATE	DESCRIPTION
DATE COMPLETED: 9/14/18		

DND = DO NOT DISTURB
TBR = TO BE REMOVED

OTTAWA COUNTY
HARRIS TOWNSHIP
SEC. 18, T-6-N, R-14-E
VILLAGE OF ELMORE
CONGRESS LANDS FIRST PRINCIPAL MERIDIAN

CONST. LUCKEY AVE
P.I. Sta. 41+64.38
 $\Delta = 3^{\circ} 20' 34''$ (RT)
 $D_c = 10^{\circ} 00' 00''$
 $R = 572.96'$
 $T = 16.72'$
 $L = 33.43'$
 $E = 0.24'$
 $C = 33.42'$
 $C.B. = N 62^{\circ} 21' 19'' E$

(H) 13+45.54, CONST. SR 51
42+92.07, CONST. LUCKEY AV
(I) 80+14.52, CONST. R/W SR 51
42+90.51, CONST. LUCKEY AV
(J) 64+00.00, CONST. R/W LUCKEY AV
80+17.12, CONST. R/W SR 51

RES VACANT
(14)
JEFFREY P. HARRISON AND
TRACY LOWRY-HARRISON
LUCKEY AV
LOTS 25 & 26 OF
INTERURBAN PLACE
VOL 4, PG 22
0170215004517000

(16)
OTTAWA COUNTY COMMISSIONERS
VOL 84, PG 300
10' WIDE STRIP
NO PIN

(17)
HARRIS TOWNSHIP TRUSTEES
5' STRIP OFF EAST SIDE
DB 227, PG 638
NO PIN

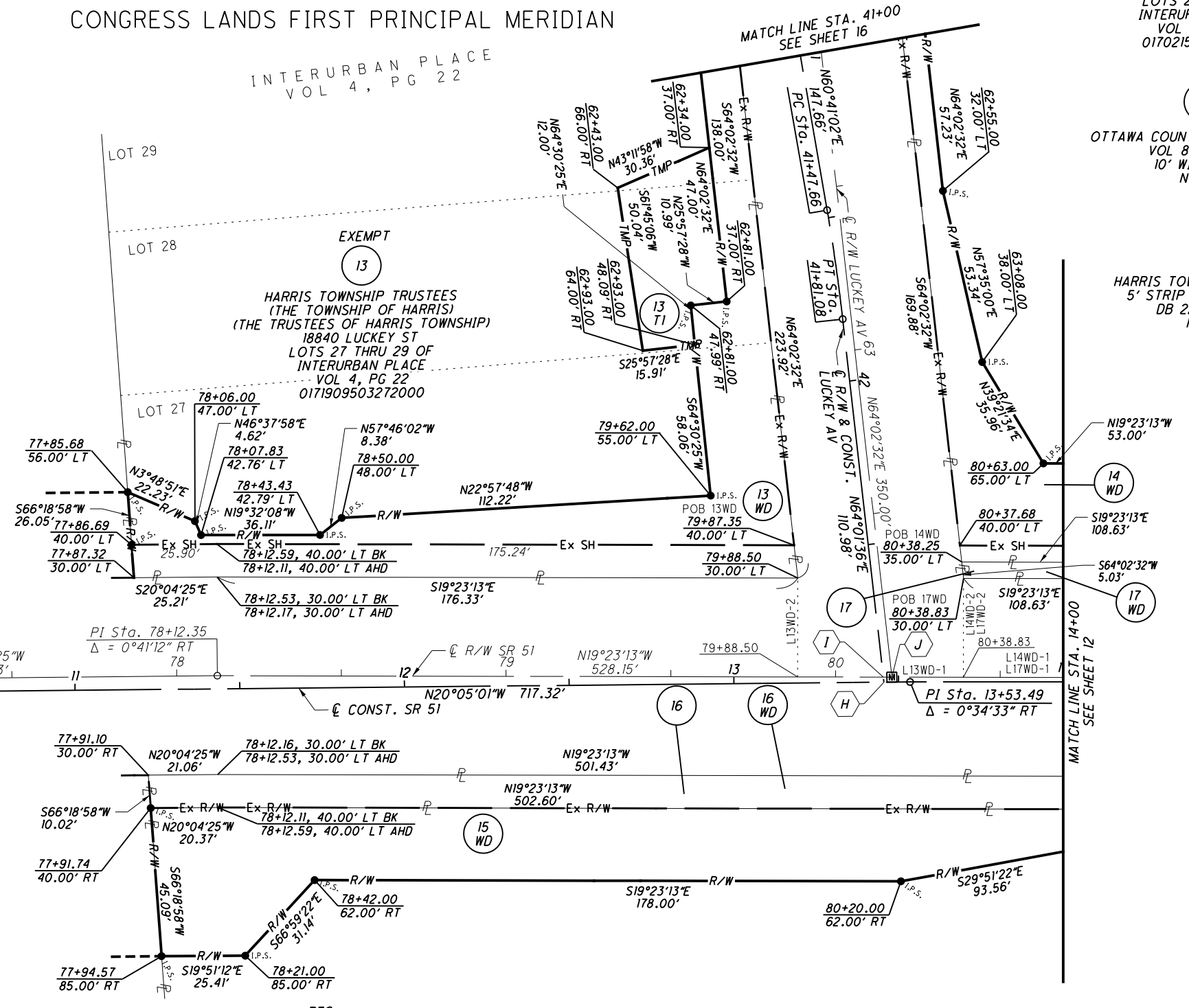

MATCH LINE STA. 9+00
SEE SHEET 8

MATCH LINE STA. 14+00
SEE SHEET 12

REF	LEAD IN
L13WD-1	S19°23'13"E, 352.00'
L13WD-2	S70°36'47"W, 30.00'
L14WD-1	S19°23'13"E, 301.67'
L14WD-2	S70°36'47"W, 30.00'
L17WD-1	S19°23'13"E, 301.67'
L17WD-2	S70°36'47"W, 30.00'

RES
(15)
JOSEPH A PIETROWSKI &
LORI PIETROWSKI
18808 W SR 105
0170520006668000

FOR FOUND MONUMENT TABLE
SEE SHEET 3

POC = POINT OF COMMENCEMENT
POB = TRUE POINT OF BEGINNING

BK = BACK STATION
AHD = AHEAD STATION

REV. BY	DATE	DESCRIPTION

DATE COMPLETED: 9/14/18

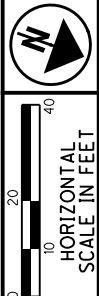

PID NO. 99991
R/W DESIGNER RKL
R/W REVIEWER RAK

RIGHT OF WAY BOUNDARY SHEET
STA. 9+00 TO STA. 14+00

OTT-51-01.44



OTTAWA COUNTY
HARRIS TOWNSHIP
SEC. 18, T-6-N, R-14-E
VILLAGE OF ELMORE
CONGRESS LANDS FIRST PRINCIPAL MERIDIAN

16
OTTAWA COUNTY COMMISSIONERS
VOL 84, PG 300
10' WIDE STRIP
NO PIN

17
HARRIS TOWNSHIP TRUSTEES
5' STRIP OFF EAST SIDE
DB 227, PG 638
NO PIN

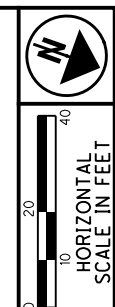

PID NO.
99991

R/W DESIGNER
RKL

R/W REVIEWER
RAK

RIGHT OF WAY TOPO SHEET
STA. 14+00 TO STA. 16+71

OTT-51-01.44

11 / 16

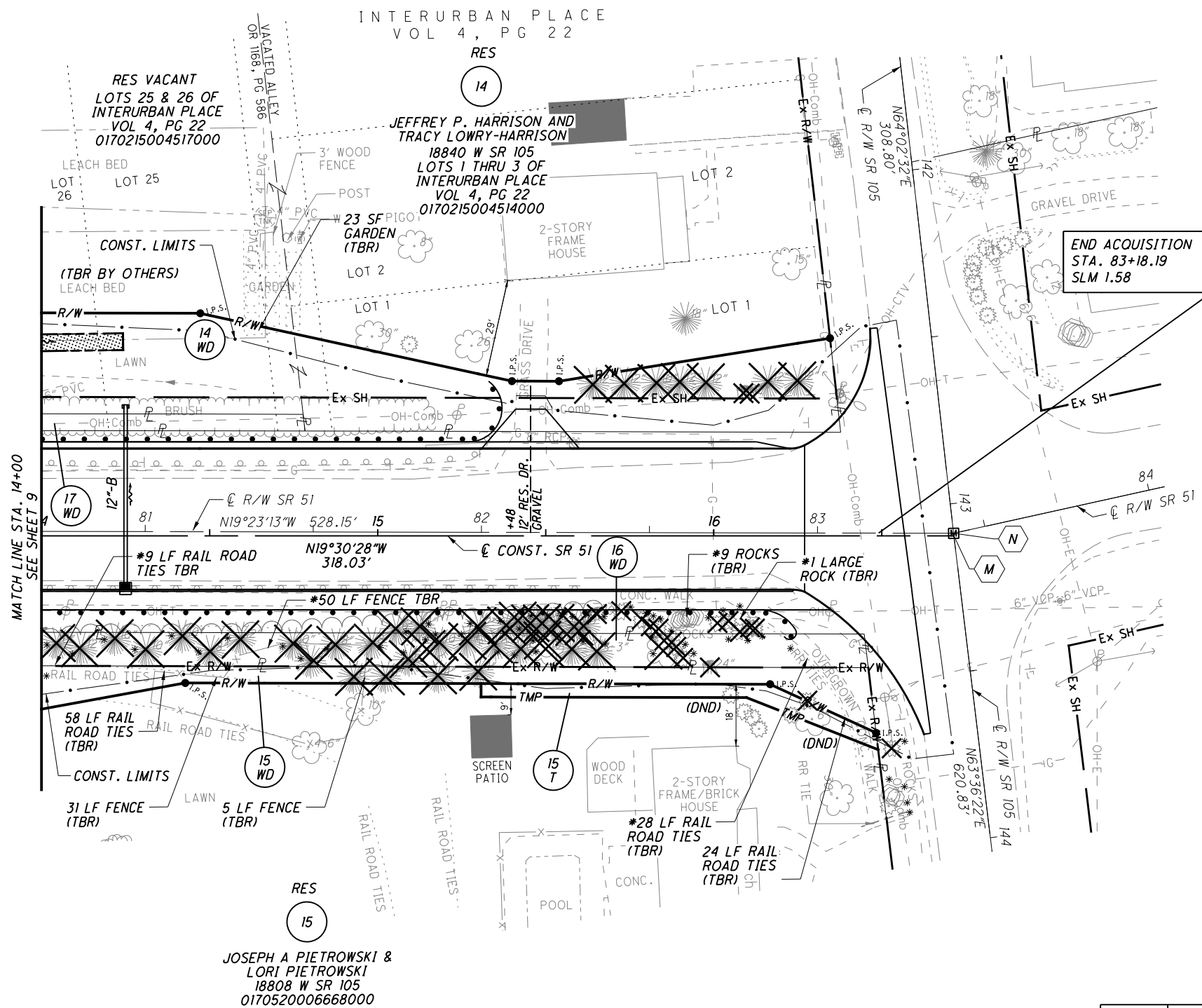
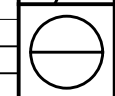

- M 143+09.58, E R/W SR 105
16+71.44, E CONST. SR 51
- N 143+08.80, E R/W SR 105
Δ = 0°26'10" LT
83+40.50, E R/W SR 51
Δ = 12°34'04" LT

DND = DO NOT DISTURB
TBR = TO BE REMOVED

REV. BY	DATE	DESCRIPTION

DATE COMPLETED: 9/14/18

pww:\PWI\dizcorp.com\DLZ\Documents\Projects\2015\1522\1016\OTT\99991\row\sheets\99991RT003.dgn 9/13/2018 2:48:36 PM rlee

OTTAWA COUNTY
 HARRIS TOWNSHIP
 SEC. 18, T-6-N, R-14-E
 VILLAGE OF ELMORE
 CONGRESS LANDS FIRST PRINCIPAL MERIDIAN

16

OTTAWA COUNTY COMMISSIONERS
 VOL 84, PG 300
 10' WIDE STRIP
 NO PIN

17

HARRIS TOWNSHIP TRUSTEES
 5' STRIP OFF EAST SIDE
 DB 227, PG 638
 NO PIN



10
20
30
40
HORIZONTAL
SCALE IN FEET

PID NO.
99991

R/W DESIGNER
RKL
R/W REVIEWER
RAK

RIGHT OF WAY BOUNDARY SHEET
 STA. 14+00 TO STA. 16+71

OTT-51-01.44

12 / 16



p:\pwt\dlz\corp.com\DLZ\Documents\Projects\2015\1522\1016\OTT-99991\row\sheets\99991\RB003.dgn 9/13/2018 2:48:38 PM rlee

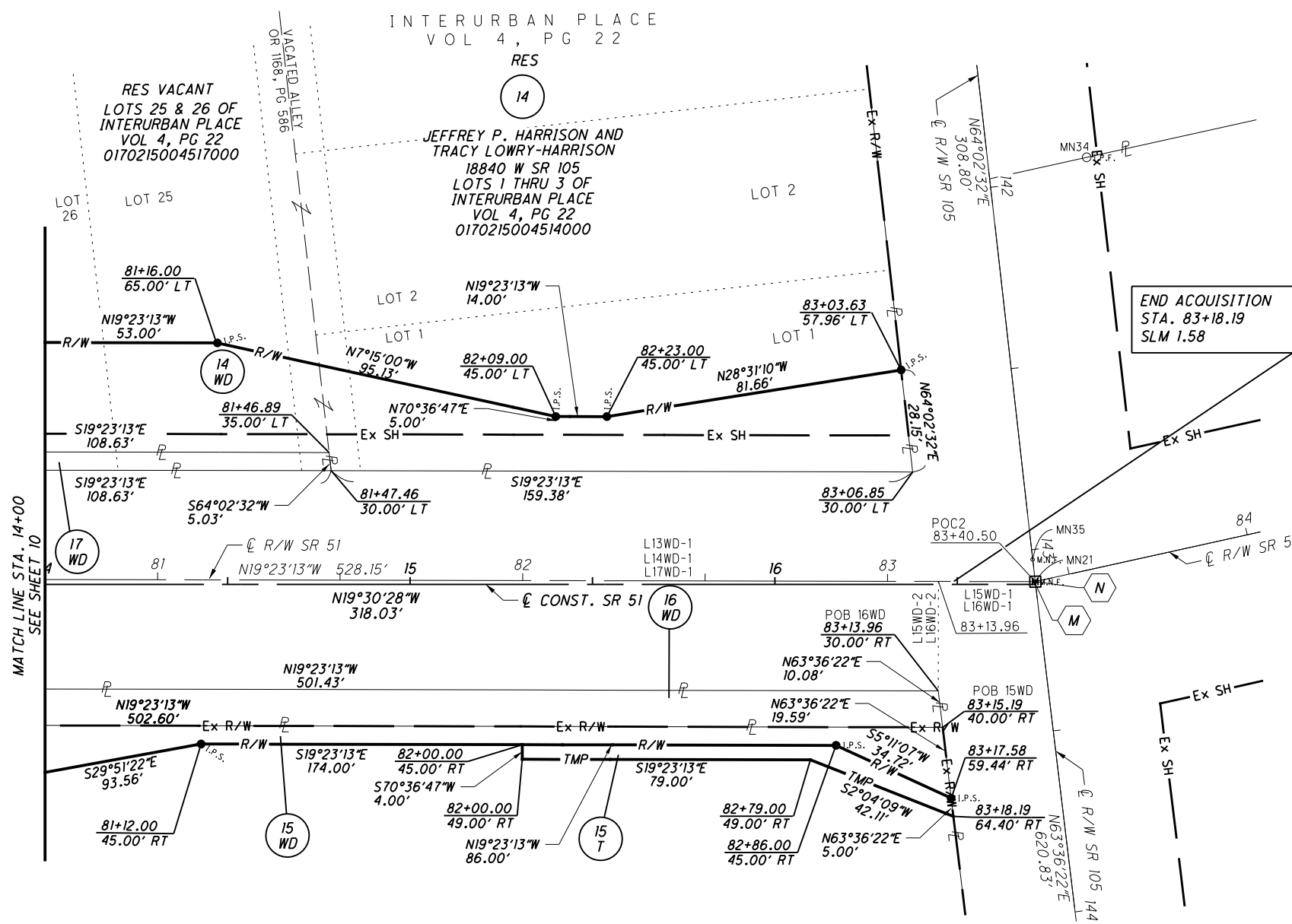

- M 143+09.58, E R/W SR 105
16+71.44, E CONST. SR 51
- N 143+08.80, E R/W SR 105
Δ = 0°26'10" LT
83+40.50, E R/W SR 51
Δ = 12°34'04" LT

COMMENCEMENT CALLS

REF	LEAD IN
L13WD-1	S19°23'13"E, 352.00'
L14WD-1	S19°23'13"E, 302.25'
L15WD-1	S19°23'13"E, 26.54'
L15WD-2	N70°36'47"E, 30.00'
L16WD-1	S19°23'13"E, 26.54'
L16WD-2	N70°36'47"E, 30.00'
L17WD-1	S19°23'13"E, 301.67'

POC2: THE MAG NAIL FOUND AT THE INTERSECTION OF THE CENTERLINE OF EXISTING RIGHT-OF-WAY OF STATE ROUTE 51 AND THE EXISTING CENTERLINE OF RIGHT-OF-WAY OF STATE ROUTE 105 BEING AT CENTERLINE OF EXISTING RIGHT-OF-WAY OF STATE ROUTE 51 STATION 83+40.50

RES
 15
 JOSEPH A PIETROWSKI &
 LORI PIETROWSKI
 18808 W SR 105
 0170520006668000

FOR FOUND MONUMENT TABLE
 SEE SHEET 3

POC = POINT OF COMMENCEMENT
 POB = TRUE POINT OF BEGINNING

REV. BY	DATE	DESCRIPTION

DATE COMPLETED: 9/14/18

OTTAWA COUNTY
HARRIS TOWNSHIP
SEC. 18, T-6-N, R-14-E
VILLAGE OF ELMORE
CONGRESS LANDS FIRST PRINCIPAL MERIDIAN

☉ CONST. HARRIS ST
P.I. Sta. 23+44.48
 $\Delta = 8^{\circ} 07' 27''$ (RT)
 $Dc = 11^{\circ} 30' 00''$
 $R = 498.22'$
 $T = 35.38'$
 $L = 70.64'$
 $E = 1.25'$
 $C = 70.58'$
C.B. = N 50° 04' 14" E

P.I. Sta. 24+15.13
 $\Delta = 8^{\circ} 07' 27''$ (LT)
 $Dc = 11^{\circ} 30' 00''$
 $R = 498.22'$
 $T = 35.38'$
 $L = 70.64'$
 $E = 1.25'$
 $C = 70.58'$
C.B. = N 50° 04' 14" E

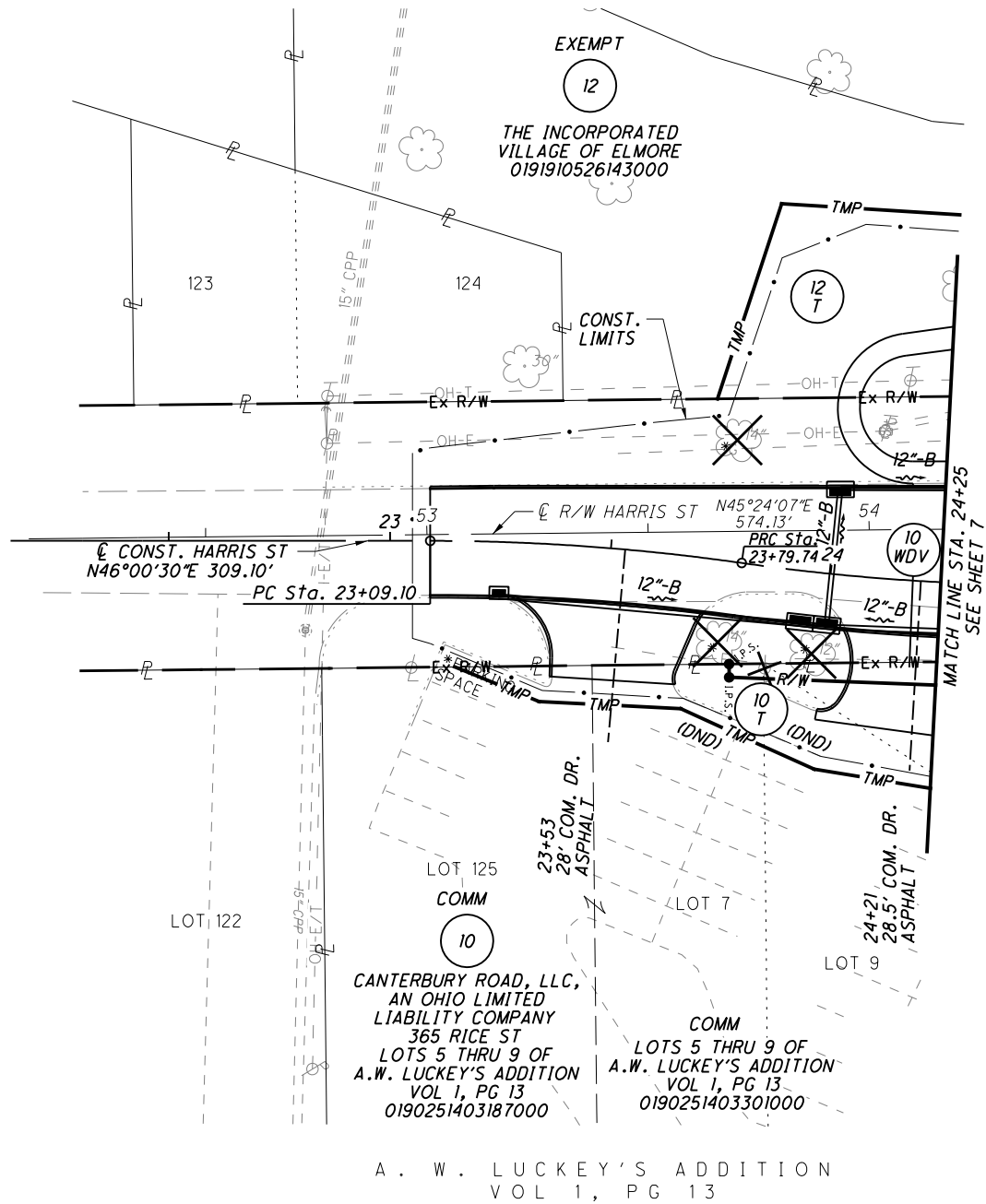

pww:\PW1\dzcorp.com\DLZ\Documents\Projects\2015\1522\1016\OTT\99991\row\sheet\99991RT004.dgn 9/13/2018 2:48:41 PM rlee

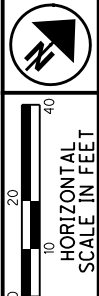

PID NO.
99991
R/W DESIGNER: RKL
R/W REVIEWER: RAK

RIGHT OF WAY TOPO SHEET
STA. 22+00 TO STA. 24+25

OTT-51-01.44

13 / 16



DND = DO NOT DISTURB
TBR = TO BE REMOVED

REV. BY	DATE	DESCRIPTION

DATE COMPLETED: 9/14/18

OTTAWA COUNTY
HARRIS TOWNSHIP
SEC. 18, T-6-N, R-14-E
VILLAGE OF ELMORE
CONGRESS LANDS FIRST PRINCIPAL MERIDIAN

☉ CONST. HARRIS ST
P.I. Sta. 23+44.48
 $\Delta = 8^{\circ} 07' 27''$ (RT)
 $Dc = 11^{\circ} 30' 00''$
 $R = 498.22'$
 $T = 35.38'$
 $L = 70.64'$
 $E = 1.25'$
 $C = 70.58'$
C.B. = N 50° 04' 14" E

P.I. Sta. 24+15.13
 $\Delta = 8^{\circ} 07' 27''$ (LT)
 $Dc = 11^{\circ} 30' 00''$
 $R = 498.22'$
 $T = 35.38'$
 $L = 70.64'$
 $E = 1.25'$
 $C = 70.58'$
C.B. = N 50° 04' 14" E

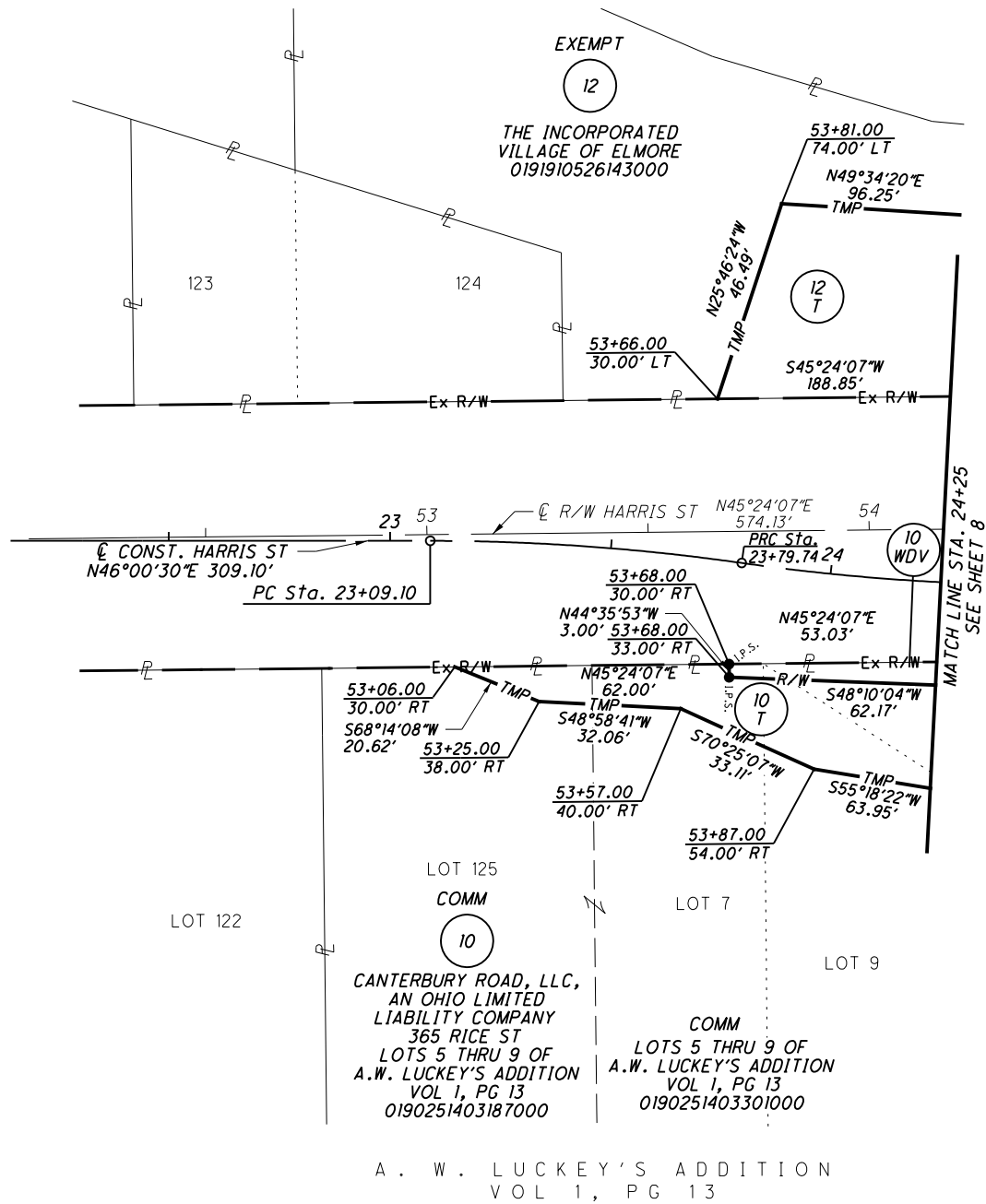

A. W. LUCKEY'S ADDITION
VOL 1, PG 13

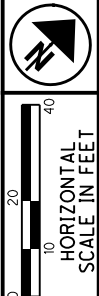

PID NO.
99991

R/W DESIGNER
RKL
R/W REVIEWER
RAK

RIGHT OF WAY BOUNDARY SHEET
STA. 22+00 TO STA. 24+25

OTT-51-01.44

14 / 16



POC = POINT OF COMMENCEMENT
POB = TRUE POINT OF BEGINNING

REV. BY	DATE	DESCRIPTION

DATE COMPLETED: 9/14/18

pww:\PWI\dzcorp.com\DLZ\Documents\Projects\2015\1522\1016\OTT\99991\row\sheets\99991RB004.dgn 9/13/2018 2:48:45 PM rlee

@ CONST. LUCKEY AV
 P.I. Sta. 41+64.38
 $\Delta = 3^{\circ} 20' 34''$ (RT)
 $Dc = 10^{\circ} 00' 00''$
 $R = 572.96'$
 $T = 16.72'$
 $L = 33.43'$
 $E = 0.24'$
 $C = 33.42'$
 $C.B. = N 62^{\circ} 21' 19'' E$

OTTAWA COUNTY
 HARRIS TOWNSHIP
 SEC. 18, T-6-N, R-14-E
 VILLAGE OF ELMORE
 CONGRESS LANDS FIRST PRINCIPAL MERIDIAN

- (K) 40+65.78, @ CONST. LUCKEY AV
50+00.00, @ CONST. HUDSON ST
- (L) 10+00.00, @ R/W HUDSON ST
61+72.77, @ R/W LUCKEY AV
- (O) 50+08.40, @ CONST. HUDSON ST
61+74.93, @ R/W LUCKEY AV
- (P) 50+99.44, @ CONST. HUDSON ST
10+91.02, @ R/W HUDSON ST

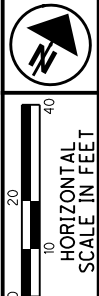

PID NO.
99991
 R/W DESIGNER: RKL
 R/W REVIEWER: RAK

RES VACANT
 (14)
 JEFFREY P. HARRISON AND
 TRACY LOWRY-HARRISON
 LUCKEY AV
 LOTS 25 & 26 OF
 INTERURBAN PLACE
 VOL 4, PG 22
 0170215004517000

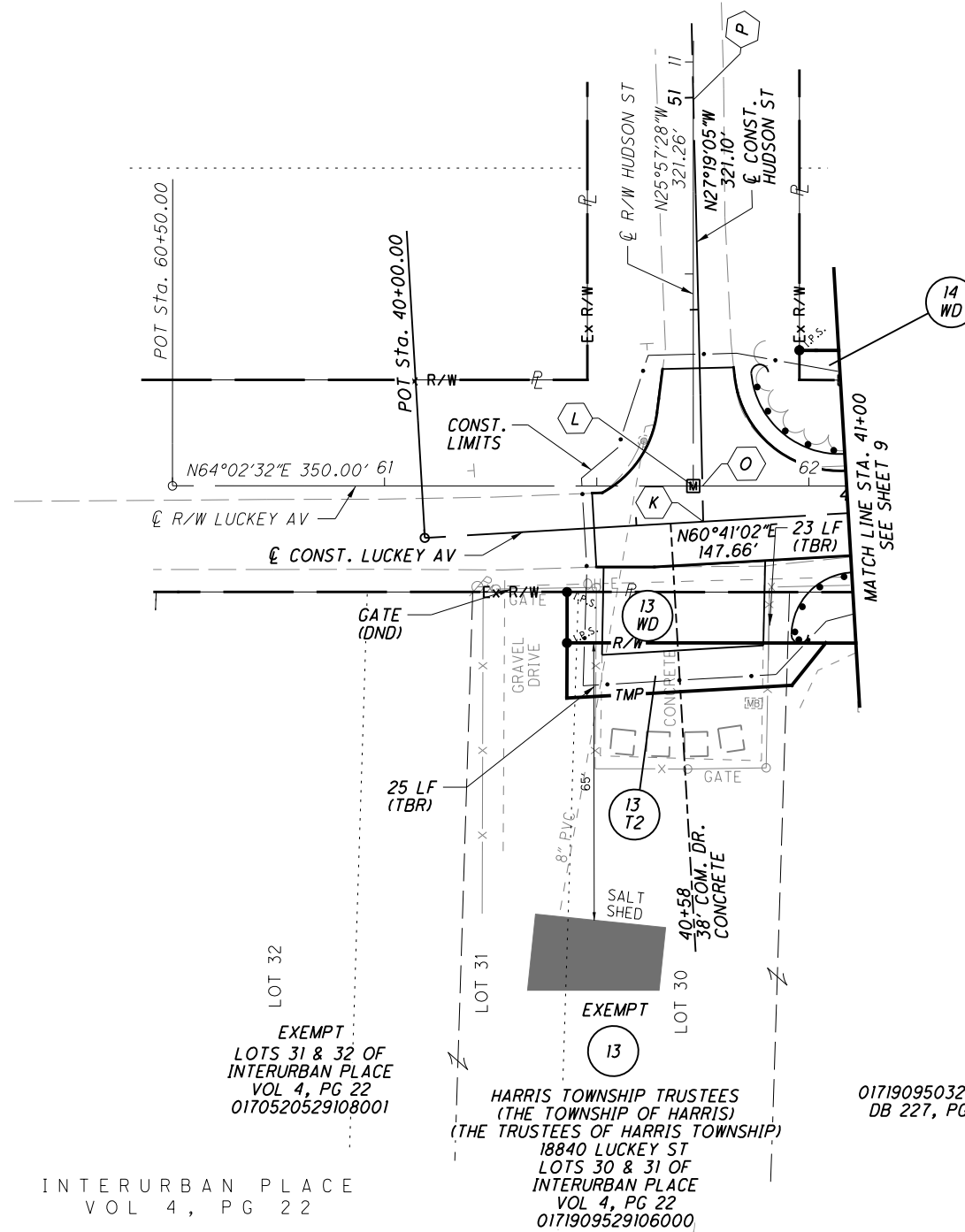

pw:\PWI\dzcorp.com\DLZ\Documents\Projects\2015\1522\1016\OTT\99991\row\sheet\99991RT005.dgn 9/13/2018 2:48:48 PM rlee

RIGHT OF WAY TOPO SHEET
 STA. 40+00 TO STA. 41+00

OTT-51-01.44

15 / 16

DND = DO NOT DISTURB
 TBR = TO BE REMOVED

REV. BY	DATE	DESCRIPTION

DATE COMPLETED: 9/14/18

@ CONST. LUCKEY AV
 P.I. Sta. 41+64.38
 $\Delta = 3^{\circ} 20' 34''$ (RT)
 $Dc = 10^{\circ} 00' 00''$
 $R = 572.96'$
 $T = 16.72'$
 $L = 33.43'$
 $E = 0.24'$
 $C = 33.42'$
 $C.B. = N 62^{\circ} 21' 19'' E$

OTTAWA COUNTY
 HARRIS TOWNSHIP
 SEC. 18, T-6-N, R-14-E
 VILLAGE OF ELMORE
 CONGRESS LANDS FIRST PRINCIPAL MERIDIAN

- (K) 40+65.78, @ CONST. LUCKEY AV
50+00.00, @ CONST. HUDSON ST
- (L) 10+00.00, @ R/W HUDSON ST
61+72.77, @ R/W LUCKEY AV
- (O) 50+08.40, @ CONST. HUDSON ST
61+74.93, @ R/W LUCKEY AV
- (P) 50+99.44, @ CONST. HUDSON ST
10+91.02, @ R/W HUDSON ST

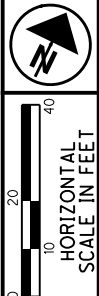

PID NO.
99991
 R/W DESIGNER
 RKL
 R/W REVIEWER
 RAK

RES VACANT
 (14)
 JEFFREY P. HARRISON AND
 TRACY LOWRY-HARRISON
 LUCKEY AV
 LOTS 25 & 26 OF
 INTERURBAN PLACE
 VOL 4, PG 22
 0170215004517000

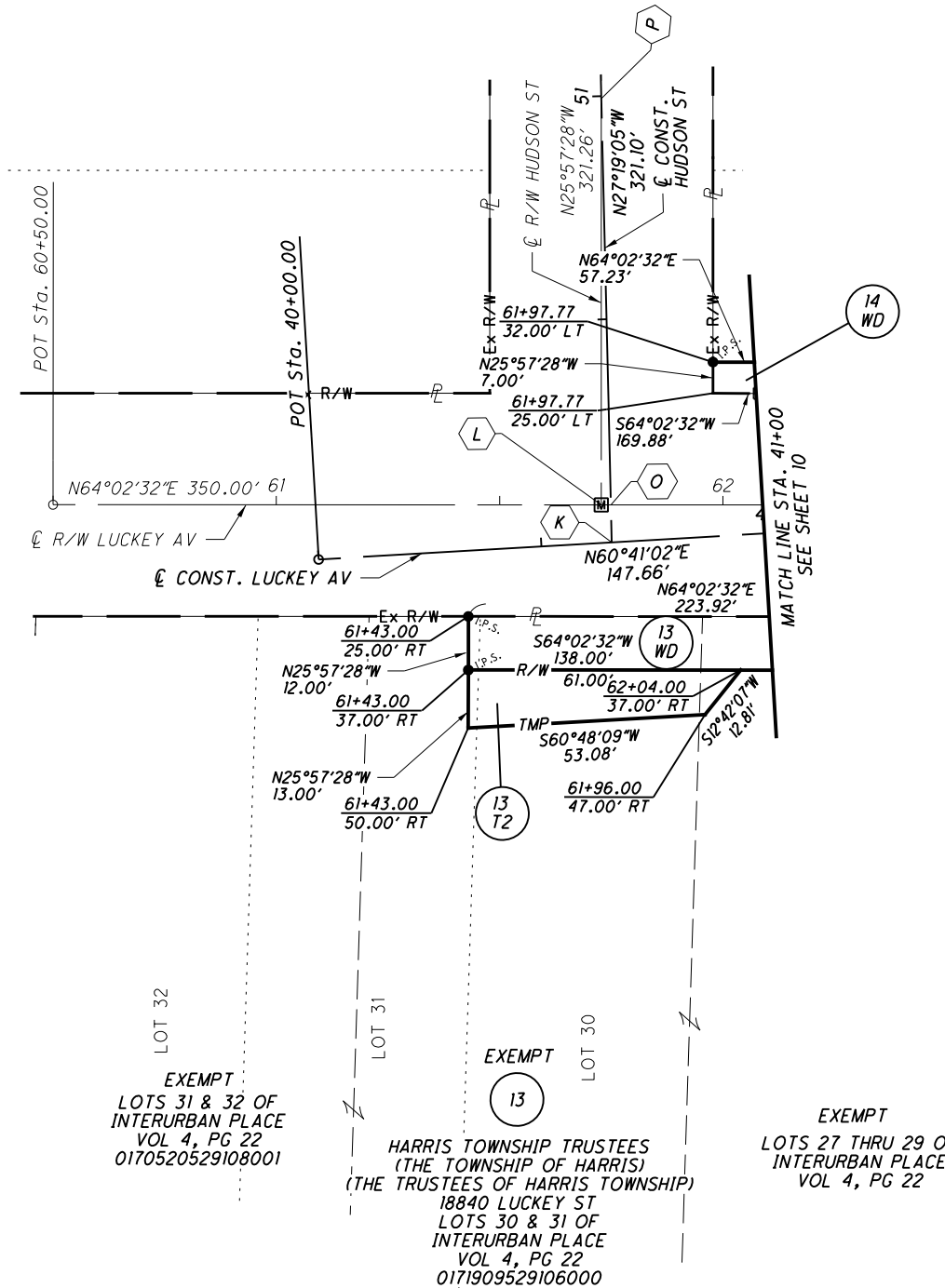

INTERURBAN PLACE
 VOL 4, PG 22

POC = POINT OF COMMENCEMENT
 POB = TRUE POINT OF BEGINNING

REV. BY	DATE	DESCRIPTION

DATE COMPLETED: 9/14/18

RIGHT OF WAY BOUNDARY SHEET
 STA. 40+00 TO STA. 41+00

OTT-51-01.44

16 / 16



pw:\PWI\dzcorp.com\DLZ\Documents\Projects\2015\1522\1016\OTT\99991\row\sheet\99991R0005.dgn 9/13/2018 2:48:51 PM rlee