

**INDEX OF SHEETS**

SHEET	DESCRIPTION
A-1	GENERAL, SPECIAL, & FINISH SCHEDULES, SEE ALSO: SEE: GENERAL & SCHEDULES
A-2	WALL FINISH, TYPICAL, FINISH, FINISH SCHEDULE
A-3	CEILING FINISH, TYPICAL, FINISH, FINISH SCHEDULE
A-4	FLOOR FINISH, TYPICAL, FINISH, FINISH SCHEDULE
A-5	DOOR FINISH, TYPICAL, FINISH, FINISH SCHEDULE

**PLUMBING SCHEDULE - CONT.**

NO.	DESCRIPTION	QTY.	UNIT
1	...	...	...
2	...	...	...
3	...	...	...
4	...	...	...
5	...	...	...

**PLUMBING SCHEDULE**

NO.	DESCRIPTION	QTY.	UNIT
1	...	...	...
2	...	...	...
3	...	...	...
4	...	...	...
5	...	...	...

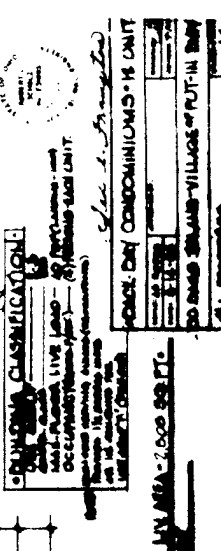
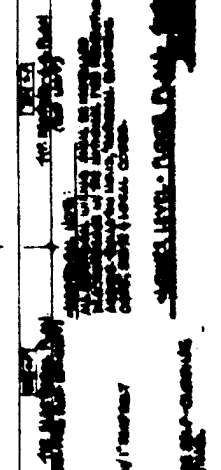
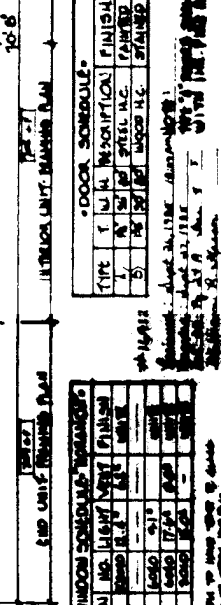
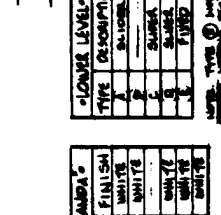
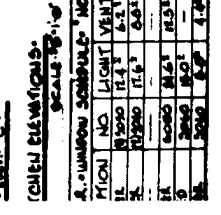
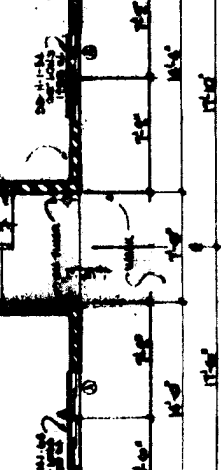
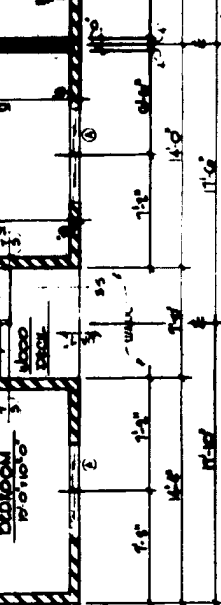
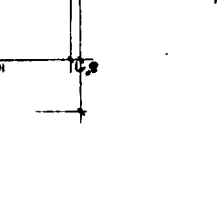
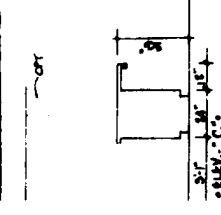
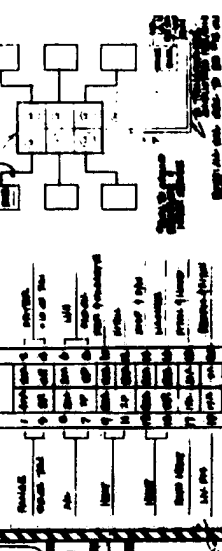
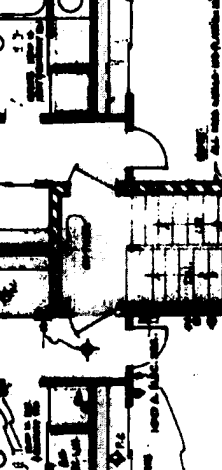
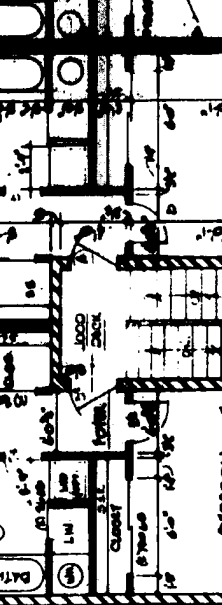
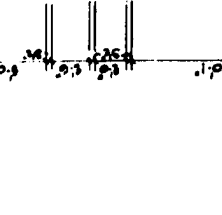
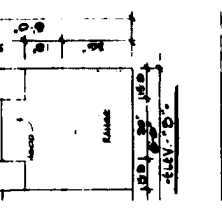
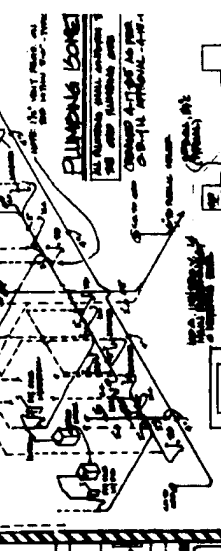
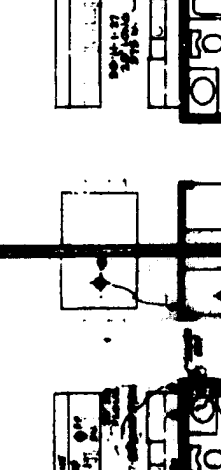
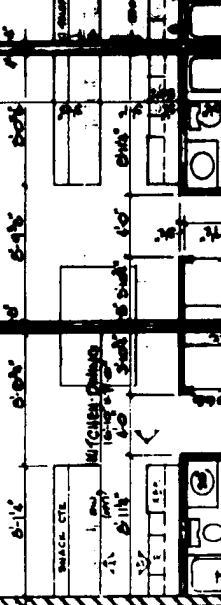
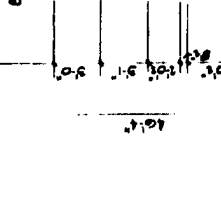
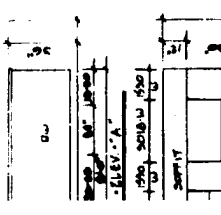
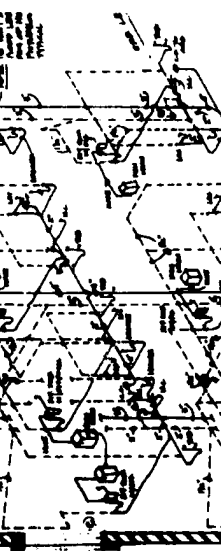
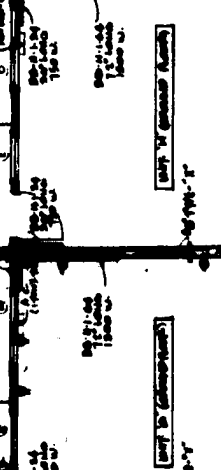
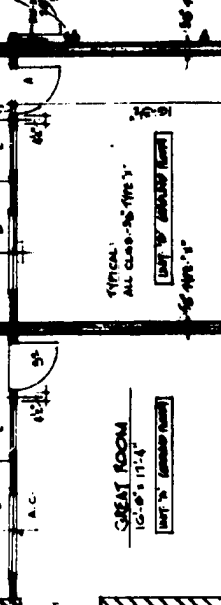
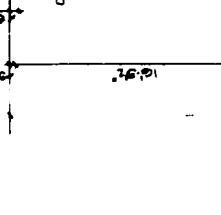
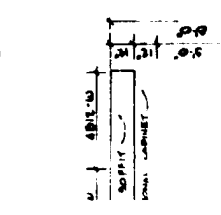
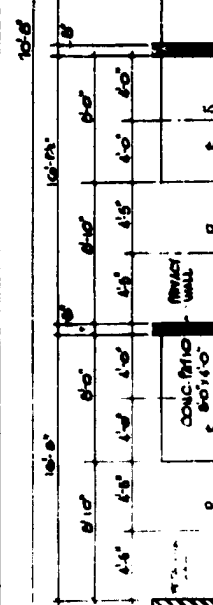
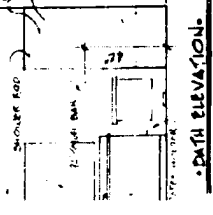

**2. WINDOW SCHEDULE - CONTINUED**

NO.	DESCRIPTION	QTY.	UNIT
1	...	...	...
2	...	...	...
3	...	...	...
4	...	...	...
5	...	...	...

**3. LOWER LEVEL WINDOW SCHEDULE - CONTINUED**

NO.	DESCRIPTION	QTY.	UNIT
1	...	...	...
2	...	...	...
3	...	...	...
4	...	...	...
5	...	...	...

**4. DOOR SCHEDULE**

NO.	DESCRIPTION	QTY.	UNIT
1	...	...	...
2	...	...	...
3	...	...	...
4	...	...	...
5	...	...	...

**5. FINISH SCHEDULE**

NO.	DESCRIPTION	QTY.	UNIT
1	...	...	...
2	...	...	...
3	...	...	...
4	...	...	...
5	...	...	...

**6. ELECTRICAL SCHEDULE**

NO.	DESCRIPTION	QTY.	UNIT
1	...	...	...
2	...	...	...
3	...	...	...
4	...	...	...
5	...	...	...

**GENERAL NOTES:**

1. ALL WORK SHALL BE IN ACCORDANCE WITH THE LATEST EDITIONS OF THE BUILDING CODES AND SPECIFICATIONS.
2. THE CONTRACTOR SHALL BE RESPONSIBLE FOR OBTAINING ALL NECESSARY PERMITS AND APPROVALS.
3. ALL MATERIALS AND WORKMANSHIP SHALL BE SUBJECT TO INSPECTION AND APPROVAL BY THE ARCHITECT.
4. THE CONTRACTOR SHALL MAINTAIN ACCESS TO ALL ADJACENT PROPERTIES AT ALL TIMES.
5. ALL UTILITIES SHALL BE PROTECTED AND MARKED PRIOR TO CONSTRUCTION.
6. THE CONTRACTOR SHALL BE RESPONSIBLE FOR THE PROTECTION OF ALL EXISTING UTILITIES AND STRUCTURES.
7. ALL WORK SHALL BE COMPLETED WITHIN THE SPECIFIED TIME FRAME.
8. THE CONTRACTOR SHALL MAINTAIN A NEAT AND ORDERLY WORK SITE AT ALL TIMES.
9. ALL MATERIALS SHALL BE STORED PROPERLY AND PROTECTED FROM THE ELEMENTS.
10. THE CONTRACTOR SHALL BE RESPONSIBLE FOR THE PROTECTION OF ALL ADJACENT PROPERTIES AND UTILITIES.

**PLUMBING ZONE:**

ALL PLUMBING WORK SHALL BE IN ACCORDANCE WITH THE LATEST EDITIONS OF THE PLUMBING CODES AND SPECIFICATIONS.

**TYPICAL PANEL & ELECTRICAL ENTRY ASSEMBLY:**

THIS ASSEMBLY SHALL BE INSTALLED IN ACCORDANCE WITH THE LATEST EDITIONS OF THE ELECTRICAL CODES AND SPECIFICATIONS.

**FINISH CLASSIFICATION:**

ALL FINISHES SHALL BE IN ACCORDANCE WITH THE LATEST EDITIONS OF THE FINISH SCHEDULES.

**DOOR SCHEDULE:**

ALL DOORS SHALL BE IN ACCORDANCE WITH THE LATEST EDITIONS OF THE DOOR SCHEDULES.

**WINDOW SCHEDULE:**

ALL WINDOWS SHALL BE IN ACCORDANCE WITH THE LATEST EDITIONS OF THE WINDOW SCHEDULES.

**ELECTRICAL SCHEDULE:**

ALL ELECTRICAL WORK SHALL BE IN ACCORDANCE WITH THE LATEST EDITIONS OF THE ELECTRICAL SCHEDULES.

**GENERAL SCHEDULE:**

ALL GENERAL WORK SHALL BE IN ACCORDANCE WITH THE LATEST EDITIONS OF THE GENERAL SCHEDULES.

NOT TO SCALE  
ALL DIMENSIONS TO FACE UNLESS OTHERWISE NOTED  
CONSTRUCTION OF THIS PROJECT IS SUBJECT TO THE APPROVAL OF THE LOCAL AUTHORITY  
THESE DRAWINGS ARE THE PROPERTY OF THE ARCHITECT AND ARE NOT TO BE REPRODUCED OR COPIED IN ANY MANNER WITHOUT THE WRITTEN PERMISSION OF THE ARCHITECT  
THE ARCHITECT ACCEPTS NO LIABILITY FOR ANY DAMAGE TO PERSONS OR PROPERTY ARISING FROM THE USE OF THESE DRAWINGS

SECTION THROUGH ROOF

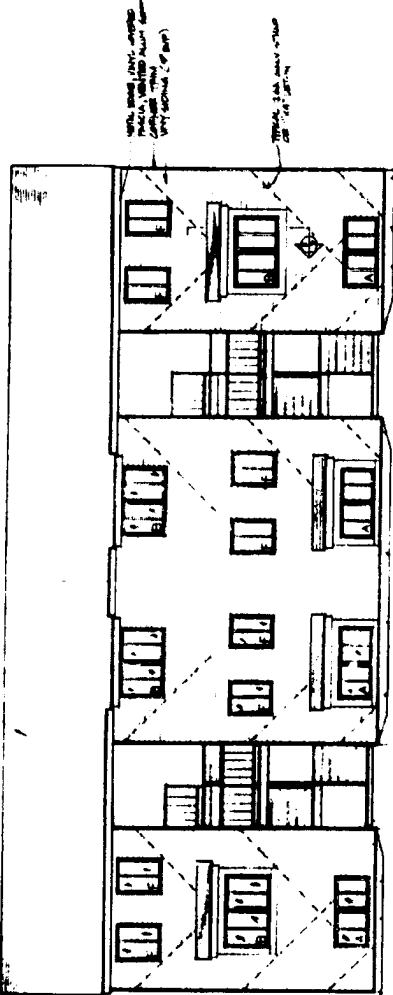

SECTION THROUGH ROOF  
ROOF RISE 12.5m  
ROOF FALL 1:100

WEST ELEVATION

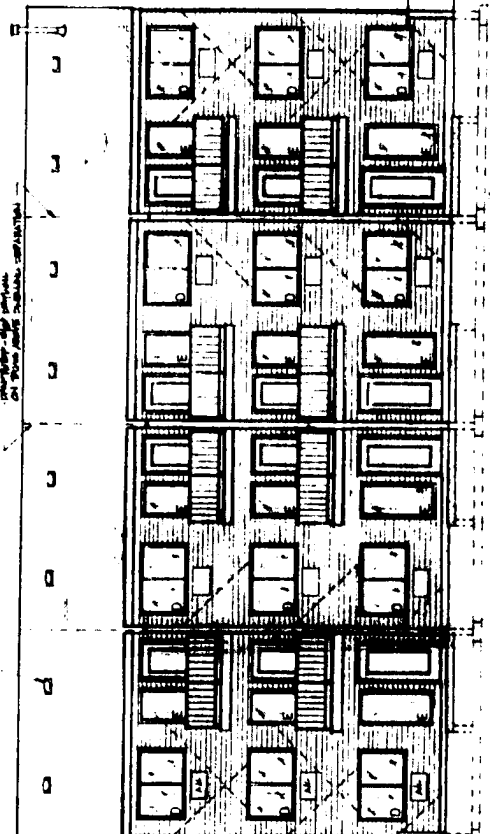

ROOF RISE 12.5m  
ROOF FALL 1:100

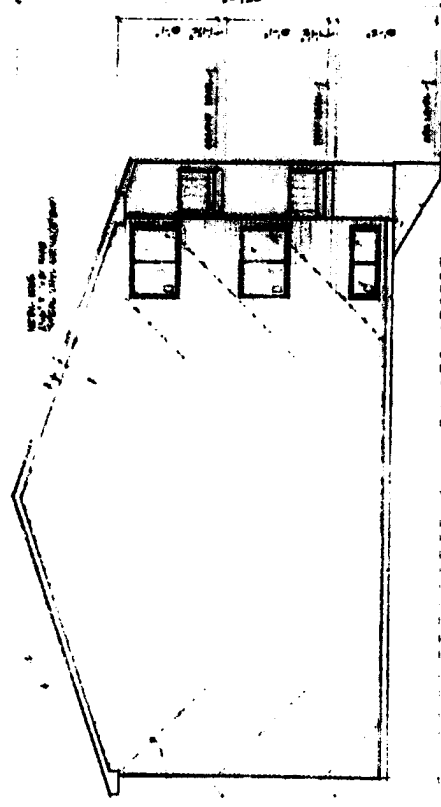

ROOF RISE 12.5m  
ROOF FALL 1:100

NORTH/SOUTH ELEVATION

EAST ELEVATION (GATE VIEW)

SECTION THROUGH ROOF  
ROOF RISE 12.5m  
ROOF FALL 1:100



THE ARCHITECTS  
REGISTERED ARCHITECTS  
100, THE ARCHITECTS  
100, THE ARCHITECTS

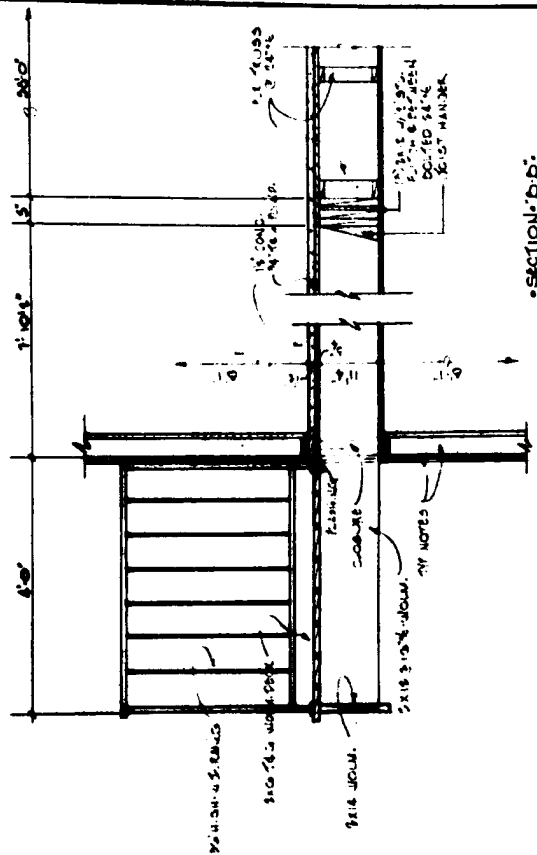

SECTION 'D-D' SCALE 1/4\"

SECTION 'D-D' SCALE 1/4\"

NOTE: VERIFY ALL DIMENSIONS.

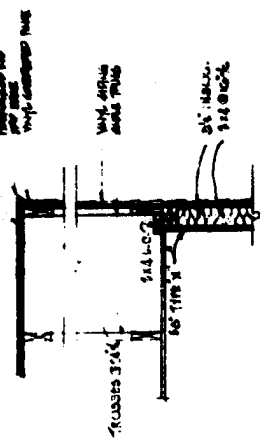
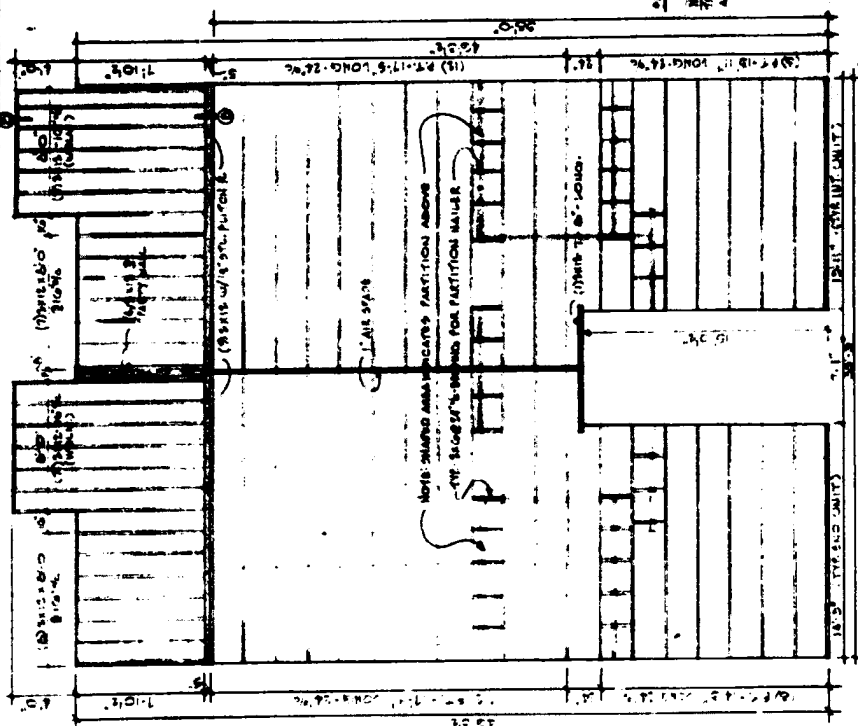

FRAME DETAIL SCALE 1/4\"

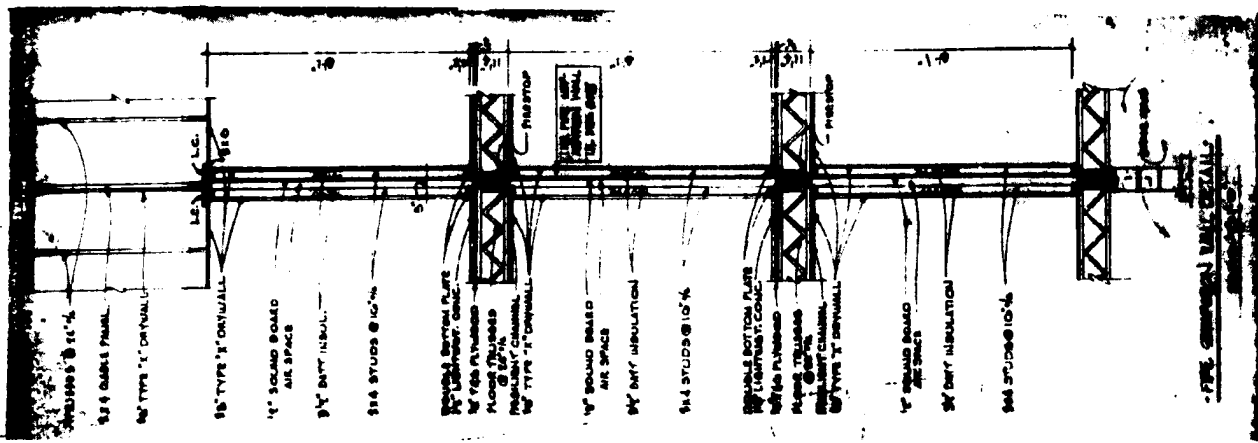

WALL DETAIL SCALE 1/4\"

15-16-117

Approved: \_\_\_\_\_ Date: \_\_\_\_\_

Checked: \_\_\_\_\_ Date: \_\_\_\_\_

Architectural drawing of a window wall showing multiple window units with dimensions and material callouts.

Architectural drawing of a window wall showing multiple window units with dimensions and material callouts.

ROOF LOADS

DEAD	1.50
LIVE	2.00
WIND	15.00
SEISMIC	0.50
TOTAL	20.00

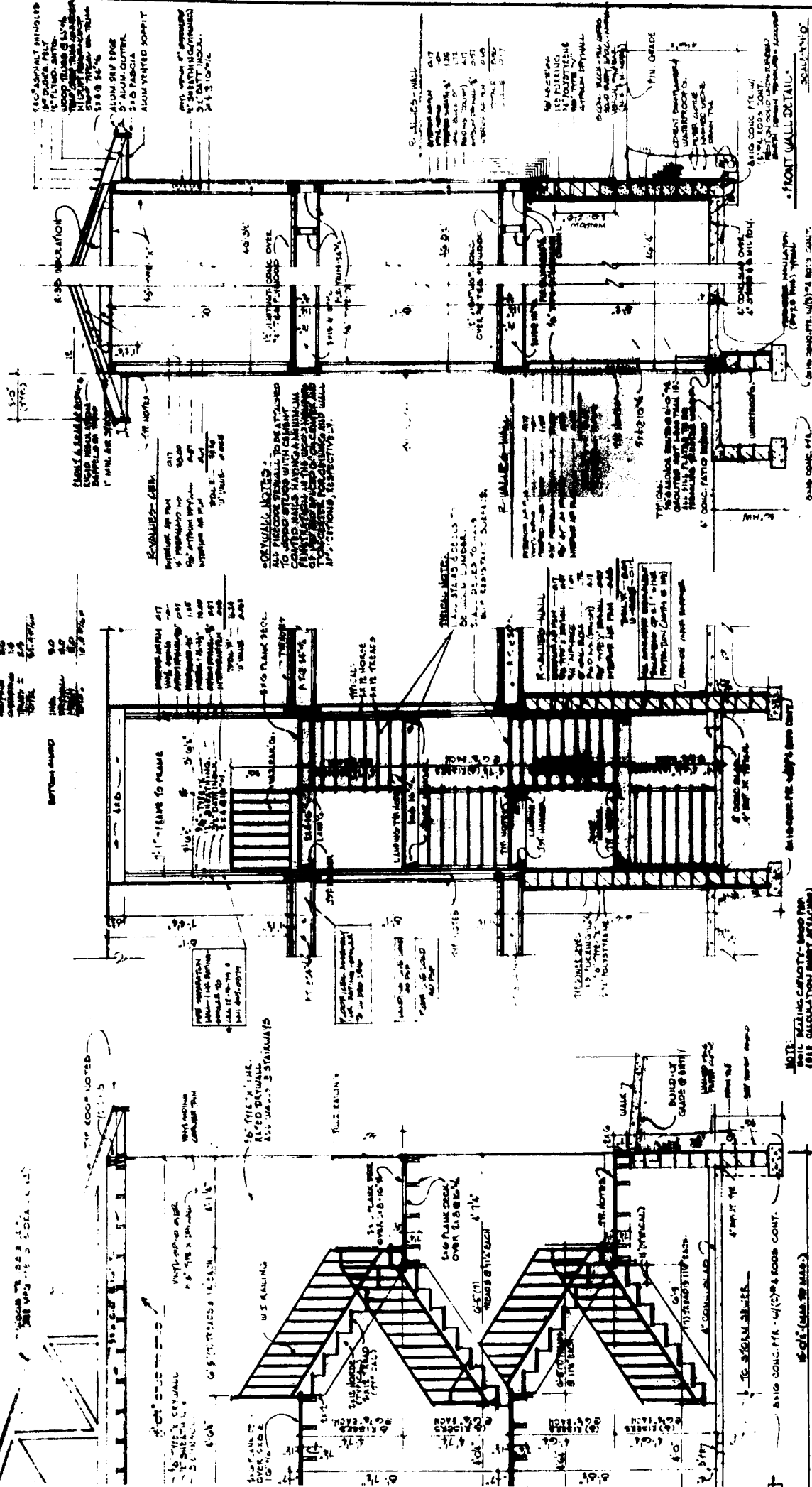

1/2\"/>

REMARKS - SEE  
 1. ALL ROOFING TO BE  
 2. ALL ROOFING TO BE  
 3. ALL ROOFING TO BE  
 4. ALL ROOFING TO BE  
 5. ALL ROOFING TO BE

DETAILED NOTES -  
 ALL ROOFING SHALL BE  
 TO BE INSTALLED WITH  
 TO BE INSTALLED WITH  
 TO BE INSTALLED WITH  
 TO BE INSTALLED WITH

STAIRS -  
 ALL STAIRS SHALL BE  
 TO BE INSTALLED WITH  
 TO BE INSTALLED WITH  
 TO BE INSTALLED WITH

WALLS -  
 ALL WALLS SHALL BE  
 TO BE INSTALLED WITH  
 TO BE INSTALLED WITH  
 TO BE INSTALLED WITH

ROOFING -  
 ALL ROOFING SHALL BE  
 TO BE INSTALLED WITH  
 TO BE INSTALLED WITH  
 TO BE INSTALLED WITH

FOUNDATION -  
 ALL FOUNDATION SHALL BE  
 TO BE INSTALLED WITH  
 TO BE INSTALLED WITH  
 TO BE INSTALLED WITH

NOTE: SEE DRAWING CAPACITY - SEE THE  
 (SEE CALCULATION SHEET ATTACHED)

NOTE: SEE DRAWING CAPACITY - SEE THE  
 (SEE CALCULATION SHEET ATTACHED)

NOTE: SEE DRAWING CAPACITY - SEE THE  
 (SEE CALCULATION SHEET ATTACHED)

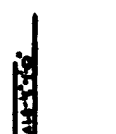

WILLIAM S. HINES  
 REGISTERED PROFESSIONAL ENGINEER  
 STATE OF MISSOURI  
 NO. 16918

WILLIAM S. HINES  
 REGISTERED PROFESSIONAL ENGINEER  
 STATE OF MISSOURI  
 NO. 16918

WILLIAM S. HINES  
 REGISTERED PROFESSIONAL ENGINEER  
 STATE OF MISSOURI  
 NO. 16918

WILLIAM S. HINES  
 REGISTERED PROFESSIONAL ENGINEER  
 STATE OF MISSOURI  
 NO. 16918