

ZOSCHKE DITCH

SEC. 5-31-32 ERIE TOWNSHIP

1964

Red - Open ditch % Rate
Blue - Pipe % Rate

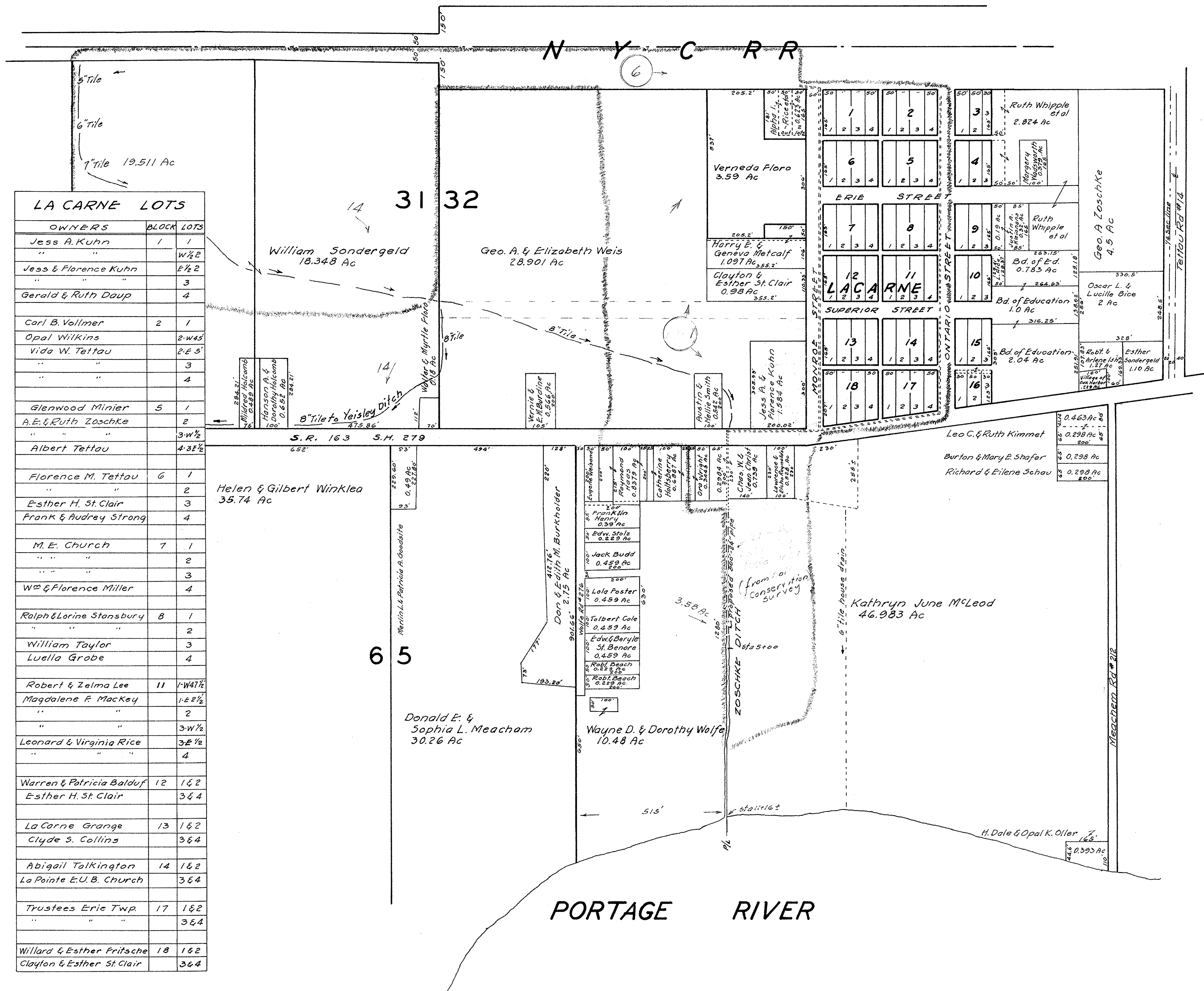

LA CARNE LOTS		
OWNERS	BLOCK	LOTS
Jess A. Kuhn	1	1
"	W 1/2	
Jess & Florence Kuhn	E 1/2	2
"		3
Gerald & Ruth Daup	4	
Carl B. Vollmer	2	1
Opal Wilkins	2-W 1/2	
Vida W. Tettau	2-E 1/2	3
"		4
Glenwood Minier	5	1
A.E. & Ruth Zoschke	2	
"	3-W 1/2	
Albert Tettau	4-3E 1/2	
Florence M. Tettau	6	1
"		2
Esther H. St. Clair	3	
Frank & Audrey Strong	4	
M.E. Church	7	1
"		2
"		3
W & Florence Miller	4	
Ralph & Lorine Stansbury	8	1
"		2
William Taylor	3	
Luella Grobe	4	
Robert & Zelma Lee	11	1-W 1/2
Magdalene P. Mackey	1-2E 1/2	
"	2	
"	3-W 1/2	
Leonard & Virginia Rice	3E 1/2	
"	4	
Warren & Patricia Baldof	12	1&2
Esther H. St. Clair		3&4
La Carne Grange	13	1&2
Clyde S. Collins		3&4
Abigail Talkington	14	1&2
La Pointe E.U.B. Church		3&4
Trustees Eric Twp.	17	1&2
"		3&4
Willard & Esther Pritsche	18	1&2
Clayton & Esther St. Clair		3&4

SCALE 1" = 200'