

YOUNG DITCH  
 SEC. 16-17-20-21  
 BAY TWP.  
 1964

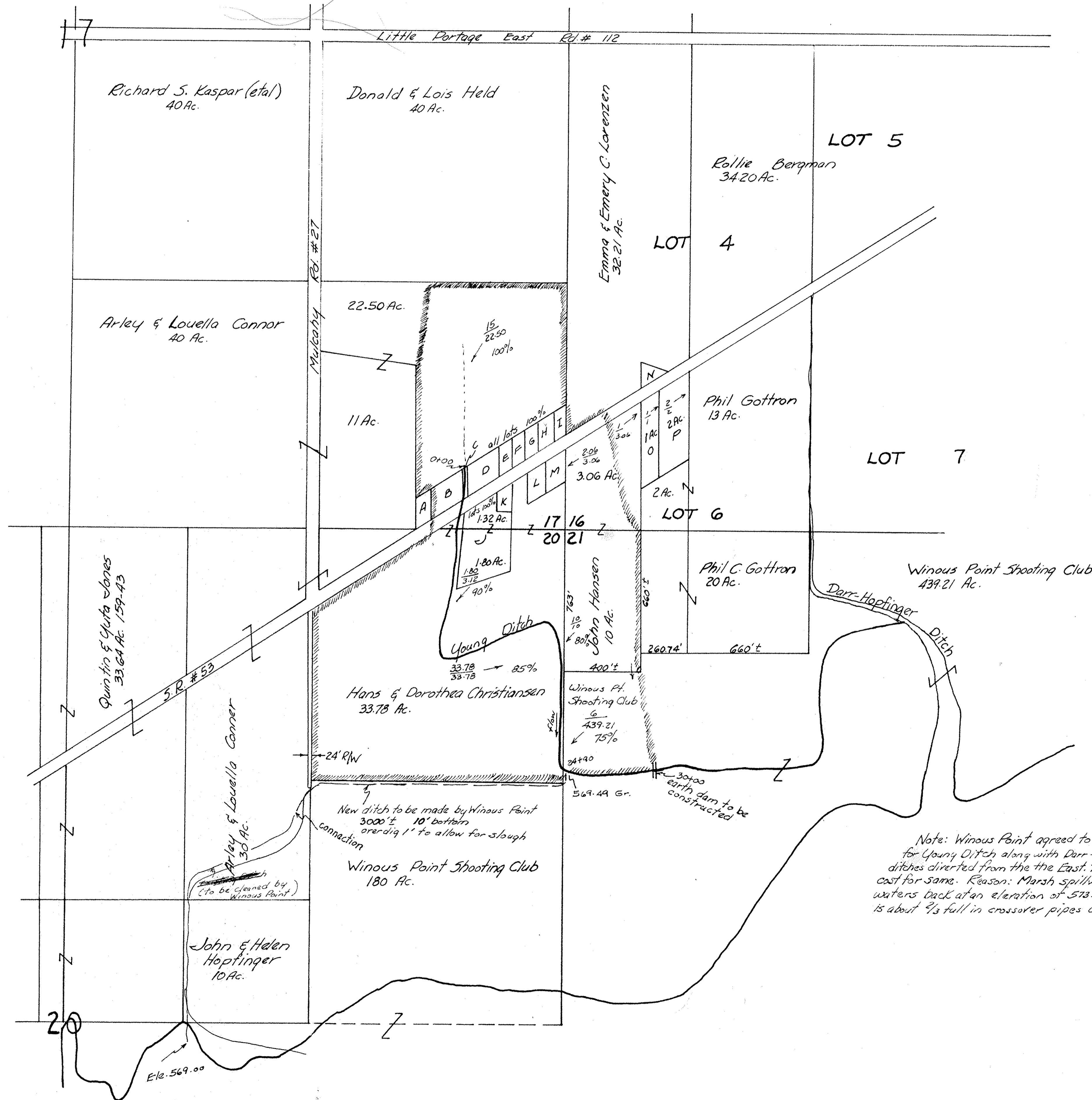

Index to Small Parcels

Sec.	Parcel	Property Owner	Acres	Vol.	Pg.
17	A	Norman Jennings	0.50	183	247
17	B	Charles & Mary Regal	1.0	180	266
17	C	Arley & Louella Connor	0.18	215	114
17	D	George & Gertrude Cox	1.0	182	82
17	E	Claude & Carol Sutherland	0.38	216	17
17	F	Harvey & Betty Bachtel	0.31	188	320
17	G	Paul E. Schuster	0.31	211	644
17	H	John Hansen	0.45	171	209
17	I	George & Gertrude Cox	0.38	188	41
17	J	Wilfred J. Darr	3.12	171	215
17	K	August T. Christiansen	0.32	159	310
17	L	Richard & Moe Petersen	0.55	183	289
17	M	Marjorie Matthews	0.55	180	167
16	N	Emery Lorenzen	0.50	140	223
16	O	Oliver R. Jennings	1.0	157	68
16	P	Clara R. Jennings	2.0	108	8

Note: Winous Point agreed to give outlet to Bay for Young Ditch along with Darr-Hopfinger and other ditches diverted from the the East. The Club will assume cost for same. Reason: Marsh spillways hold the marsh waters back at an elevation of 573.00. This water elev. is about 2/3 full in crossover pipes under S.R.#53.



Scale 1"=300'

YOUNG DITCH  
 SEC 16-17-20-21  
 BAY TWP  
 OTTAWA COUNTY  
 1964

BM Sta. 1474  
 "X" Top 38"x72" Ellip.  
 Ele. 574.86

BM NW Sta. 45+00  
 Top Conc. Step Landing  
 SW cor W Steps, S. Side House NW  
 Ele. 576.41



Ditch Book #140  
 Pg. 61-65

YOUNG DITCH  
 SEC. 16-17-20-21  
 BAY TWP.  
 1964

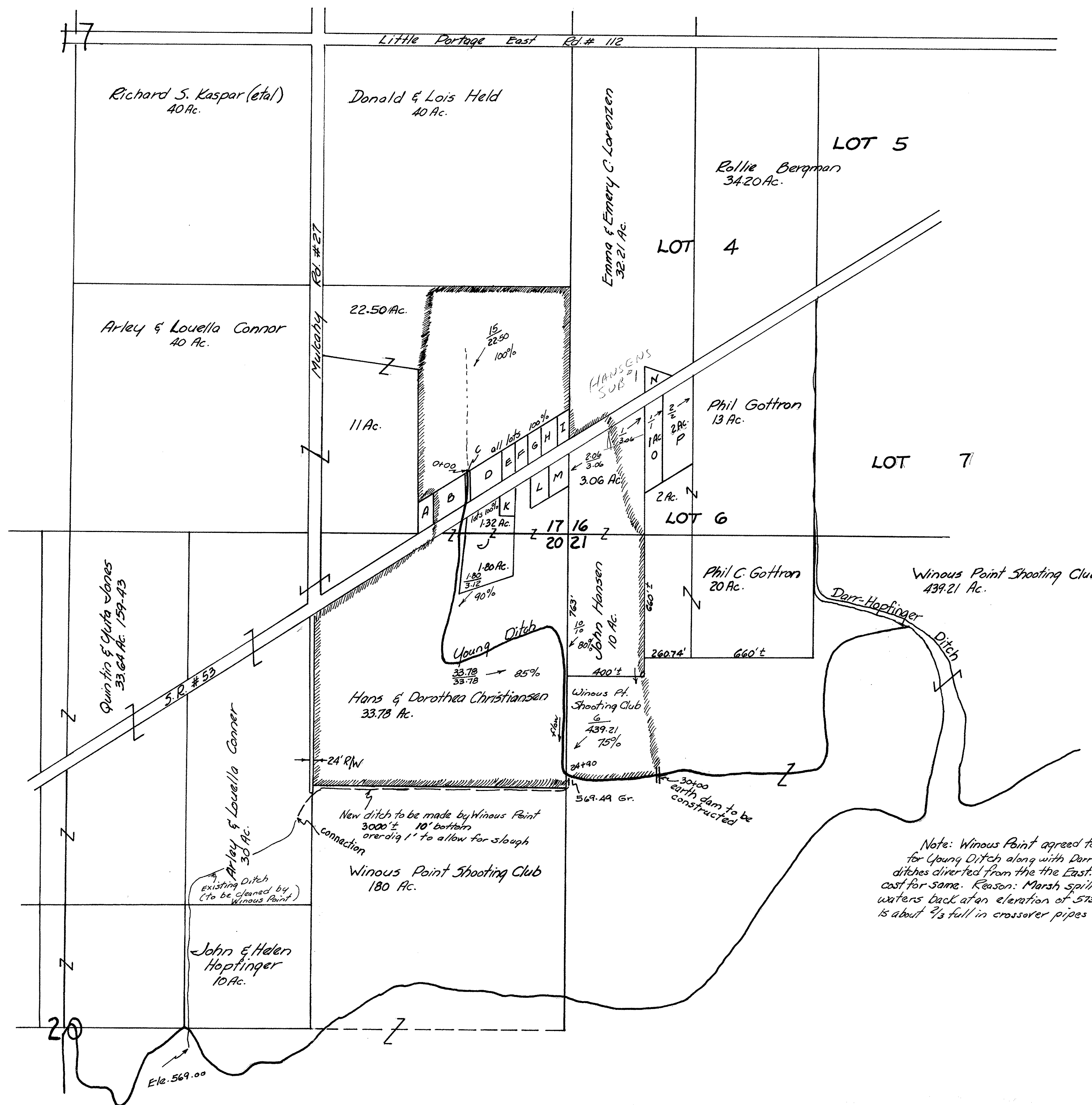

Index to Small Parcels

Sec.	Parcel	Property Owner	Acres	Vol.	Pg.
17	A	Norman Jennings	0.50	183	247
17	B	Charles & Mary Regal	1.0	180	266
17	C	Arley & Louella Connor	0.18	215	114
17	D	George & Gertrude Cox	1.0	182	82
17	E	Claude & Carol Sutherland	0.38	216	17
17	F	Harvey & Betty Bachtel	0.31	183	340
17	G	Paul E. Schuster	0.31	211	644
17	H	John Hansen	0.45	180	209
17	I	George & Gertrude Cox	0.38	188	41
17	J	Willfred J. Darr	3.12	171	215
17	K	August T. Christiansen	0.32	159	310
17	L	Richard & Mae Petersen	0.55	183	289
17	M	Marjorie Matthews	0.55	180	167
16	N	Emery Lorenzen	0.50	140	223
16	O	Oliver R. Jennings	1.0	157	68
16	P	Clara R. Jennings	2.0	108	8

Note: Winous Point agreed to give outlet to Bay for Young Ditch along with Darr-Hopfinger and other ditches diverted from the the East. The Club will assume cost for same. Reason: Marsh spillways hold the marsh waters back at an elevation of 573.00. This water elev. is about 2/3 full in crossover pipes under S.R.#53.

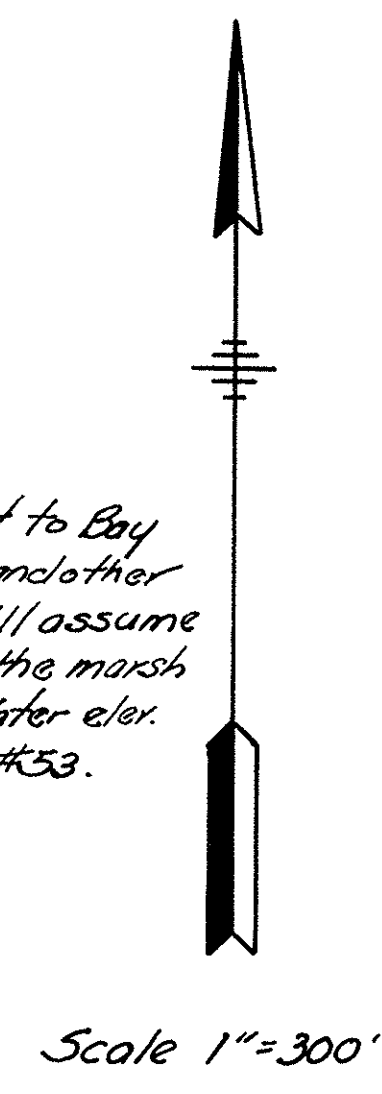

YOUNG DITCH  
 SEC 16-17-20-21  
 BAY TWP.  
 OTTAWA COUNTY  
 1964

BM NW Sta. 45+00  
 Top Conc. Step Landing  
 SW cor W. Steps, S. Side House NW  
 Ele. 576.41

BM Sta. 1474  
 "X" Top 38"x72" Ellip.  
 Ele. 574.86

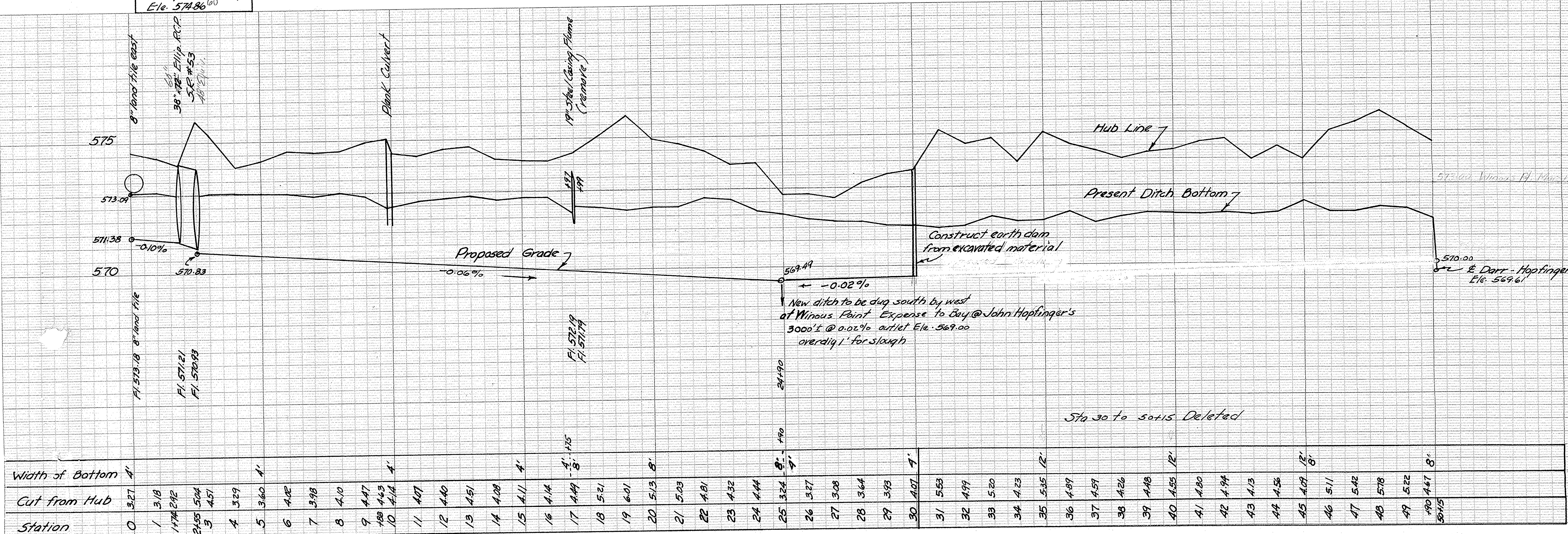

Ditch Book #140  
 Pg. 61-65