

YOUNG DITCH
SEC. 16-17-20-21
BAY TWP.
1964

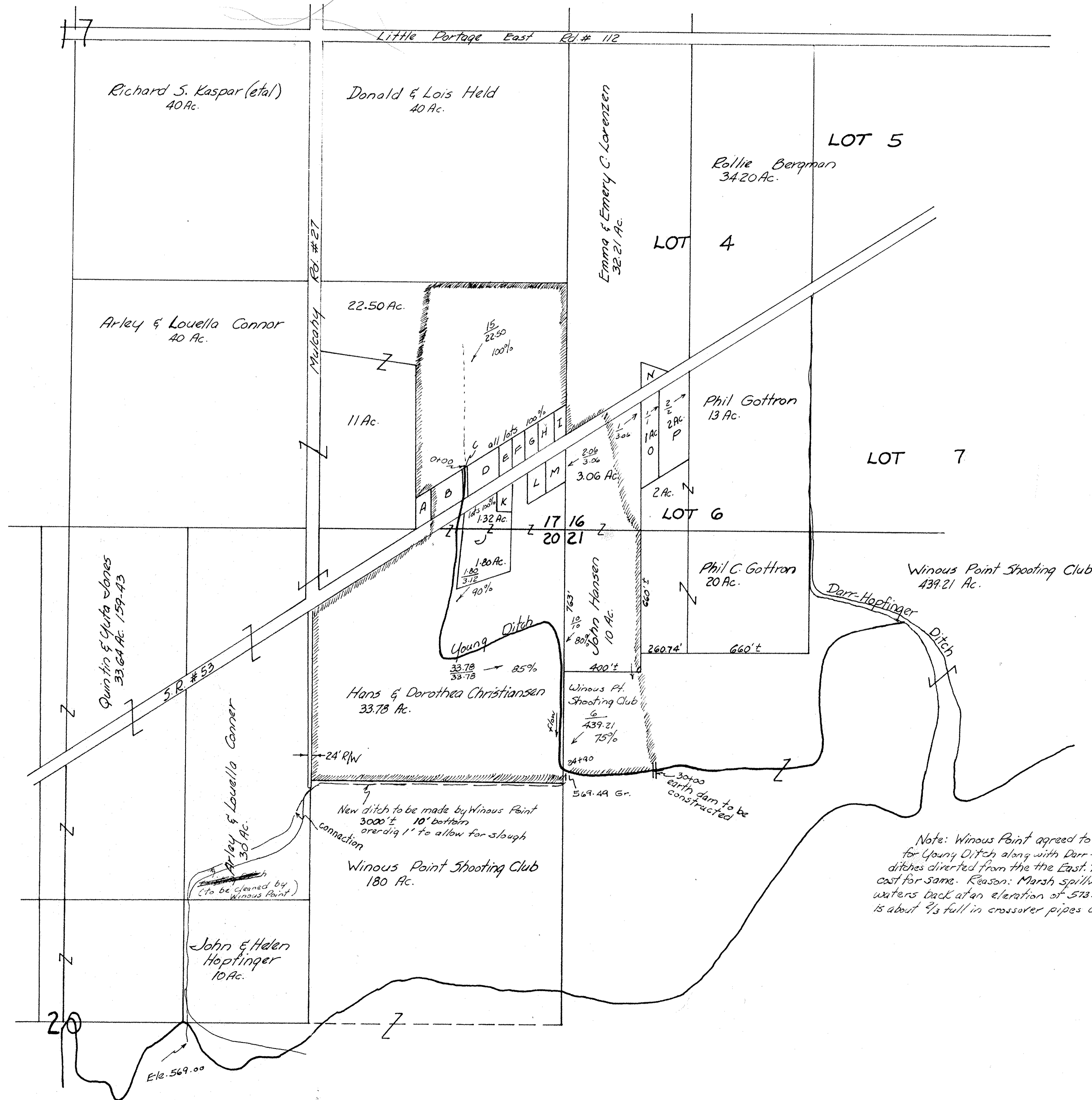

Index to Small Parcels				
Sec.	Parcel	Property Owner	Acres	Vol. Pg.
17	A	Norman Jennings	0.50	183 247
17	B	Charles & Mary Regal	1.0	180 266
17	C	Arley & Louella Connor	0.18	215 114
17	D	George & Gertrude Cox	1.0	182 82
17	E	Claude & Carol Sutherland	0.38	216 17
17	F	Harvey & Betty Bachtel	0.31	183 320 221 758
17	G	Paul E. Schuster	0.31	211 644
17	H	John Hansen	0.45	171 209
17	I	George & Gertrude Cox	0.38	188 41
17	J	Wilfred J. Darr	3.12	171 215
17	K	August T. Christiansen	0.32	159 310
17	L	Richard & Moe Petersen	0.55	183 289
17	M	Marjorie Matthews	0.55	180 167
16	N	Emery Lorenzen	0.50	140 223
16	O	Oliver R. Jennings	1.0	157 68
16	P	Clara R. Jennings	2.0	108 8

Note: Winous Point agreed to give outlet to Bay for Young Ditch along with Darr-Hopfinger and other ditches diverted from the the East. The Club will assume cost for same. Reason: Marsh spillways hold the marsh waters back at an elevation of 573.00. This water elev. is about 2/3 full in crossover pipes under S.R.#53.



Scale 1"=300'