

SCHMARDEBECK DITCH ~DANBURY TWP. SEC.4~ ~1966~

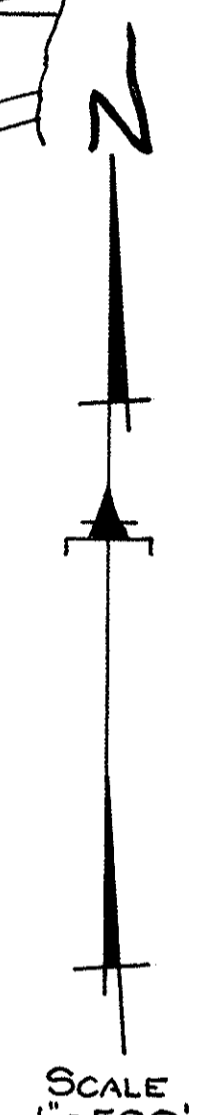
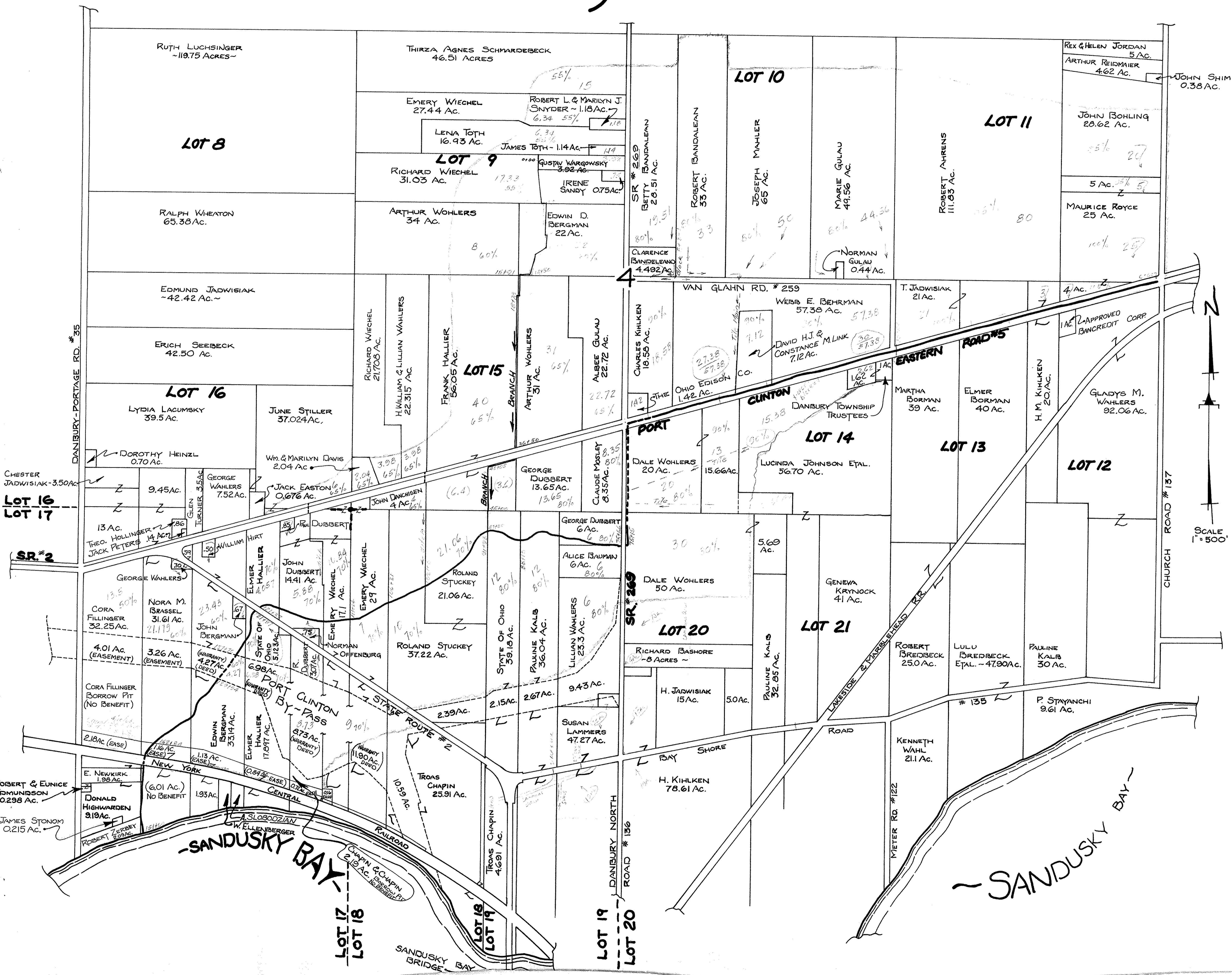

LOT 8
RUTH LUCHSINGER - 119.75 ACRES
RALPH WHEATON 65.38 AC.
EDMUND JADWISIAK - 42.42 AC.~
ERICH SEEBECK 42.50 AC.
LYDIA LACUMSKY 39.5 AC.
JUNE STILLER 37.024 AC.
DOROTHY HEINZL 0.70 AC.
CHESTER JADWISIAK - 3.50 AC.
LOT 16
LOT 17

LOT 9
EMERY WIECHEL 27.44 AC.
LENA TOTH 16.93 AC.
RICHARD WIECHEL 31.03 AC.
ARTHUR WOHLERS 34 AC.
EDWIN D. BERGMAN 22 AC.
THIRZA AGNES SCHMARDEBECK 46.51 ACRES
ROBERT L. & MARILYN J. SNYDER - 1.18 AC.
JAMES TOTH - 1.14 AC.
GUSTAV WARGOWSKY 3.92 AC.
IRENE SANDY 0.75 AC.

LOT 10
JOSEPH MAHLER 65 AC.
MARIE GULAU 49.56 AC.
NORMAN GULAU 0.44 AC.

LOT 11
JOHN BOHLING 28.62 AC.
MAURICE ROYCE 25 AC.

LOT 12
GLADYS M. WAHLERS 92.06 AC.

LOT 13
ELMER BORMAN 40 AC.

LOT 14
DALE WOHLERS 20 AC.
LUCINDA JOHNSON ETAL. 56.70 AC.

LOT 15
FRANK HALLIER 56.05 AC.
ARTHUR WOHLERS 31 AC.
ALBEE GULAU 22.72 AC.

LOT 16
CORRILL BAUMANN 6 AC.
ROLAND STUCKEY 21.06 AC.

LOT 17
JOHN DUBBERT 6 AC.
ALICE BAUMANN 6 AC.

LOT 18
ROLAND STUCKEY 57.22 AC.

LOT 19
LILLIAN WAHLERS 23.3 AC.
SUSAN LAMMERS 47.27 AC.

LOT 20
DALE WOHLERS 50 AC.
RICHARD BASHORE - 3 ACRES -
H. JADWISIAK 15 AC.

LOT 21
GENEVA KRYNOCK 41 AC.
ROBERT BREDBECK 25.0 AC.
LULU BREDBECK ETAL. - 47.90 AC.
PAULINE KALB 30 AC.
P. STAYANCHI 9.61 AC.

Other Owners:
REX & HELEN JORDAN 5 AC.
ARTHUR REIDMAIER 4.62 AC.
JOHN SHIMP 0.38 AC.
T. JADWISIAK 21 AC.
WEBB E. BEHRMAN 57.38 AC.
DAVID H.J. & CONSTANCE M. LINK 7.12 AC.
OHIO EDISON 1.42 AC.
CLARENCE BANDELEANG 4.482 AC.
BETTY BANDELEANG 20.51 AC.
ROBERT BANDELEAN 33 AC.
CHARLES KIHLEN 19.58 AC.
MARTHA BORMAN 39 AC.
H.M. KIHLEN 20 AC.
Wm & Marilyn Davis 2.04 AC.
Wm & Marilyn Davis 2.04 AC.
JOHN DANCHISEN 4 AC.
GEORGE DUBBERT 13.65 AC.
CLAUDE MORLEY 8.35 AC.
DALE WOHLERS 50 AC.
GENEVA KRYNOCK 41 AC.
ROBERT BREDBECK 25.0 AC.
LULU BREDBECK ETAL. - 47.90 AC.
PAULINE KALB 30 AC.
P. STAYANCHI 9.61 AC.
KENNETH WAHL 21.1 AC.

Roads:
DANBURY-PORTAGE RD. #35
VAN GLAHN RD. #259
EASTERN ROADS
CHURCH ROAD #137
LAKESIDE & MARSHLAND RD.
STATE ROUTE #2
PORT CLINTON BY-PASS
SANDUSKY BAY BRIDGE

Other:
SANDUSKY BAY
SANDUSKY BAY BRIDGE

SCHMARDEBECK DITCH DANBURY TWP. 1966

B.M. Sta 2+00
R.R. Spk. Po. North
Ele 590.15

Ditch Book 142-Pg 18

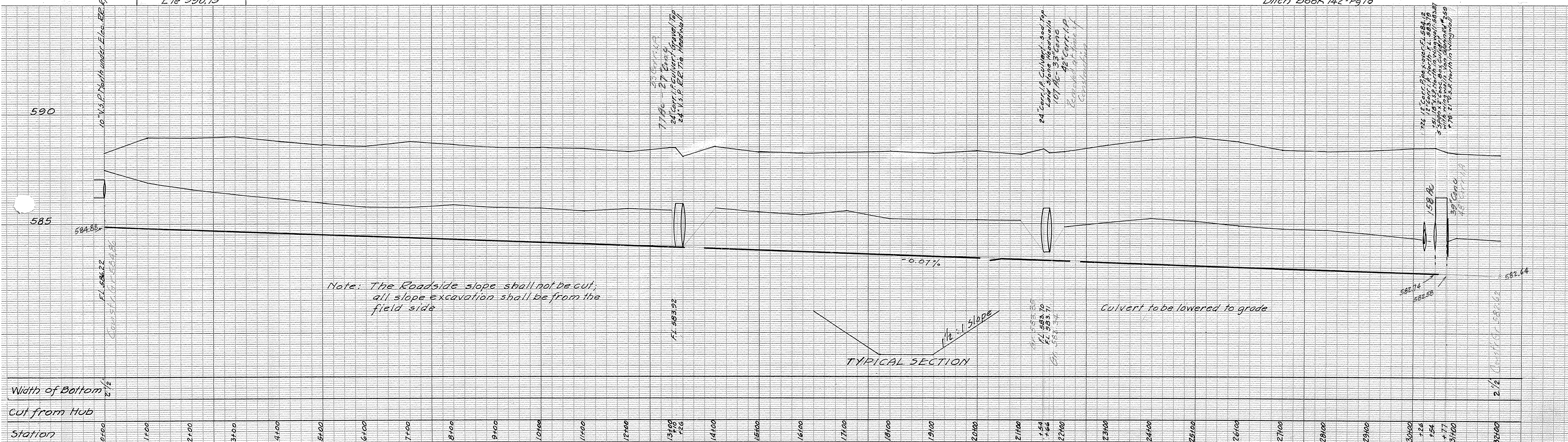

Note: The Roadside slope shall not be cut;
all slope excavation shall be from the
field side

TYPICAL SECTION

Culvert to be lowered to grade

Width of Bottom 2 1/2

Cut from Hub

Station

SCHMARDEBECK DITCH DANBURY TWP. 1966

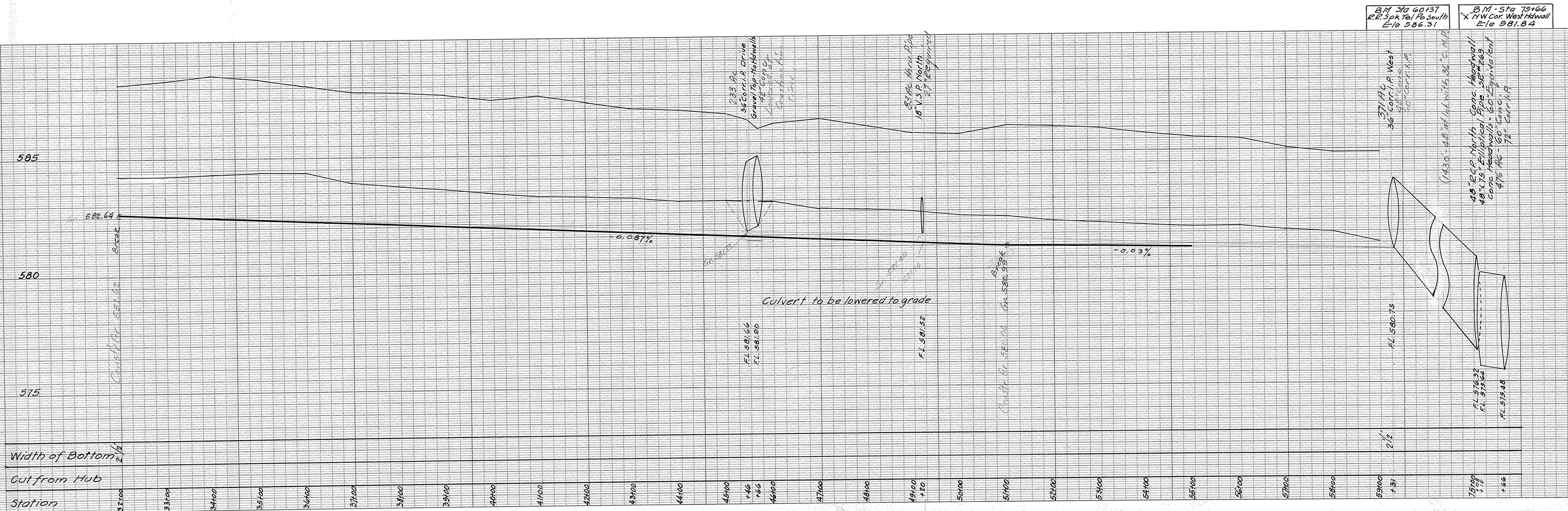

THREE STANDARD MARK
PER 1/2" x 1/2" x 1/2"
PROFILE PLATE A, 4 X 20
100% RAG PAPER
MADE IN U.S.A.

KEUFFEL & ESSER CO.

THREE STANDARD MARK

SCHMARDEBECK DITCH DANBURY TWP. 1966

B.M. Sta 75+66
"X" NW Cor. West Headwall
Ele 581.84

B.M. Sta 102+14
"X" Center Conc. Slab Culvert
Ele 580.20

#2 B.M. Sta 102+14
R.R. Spk. Po. Pa. 40 North
Ele 581.38

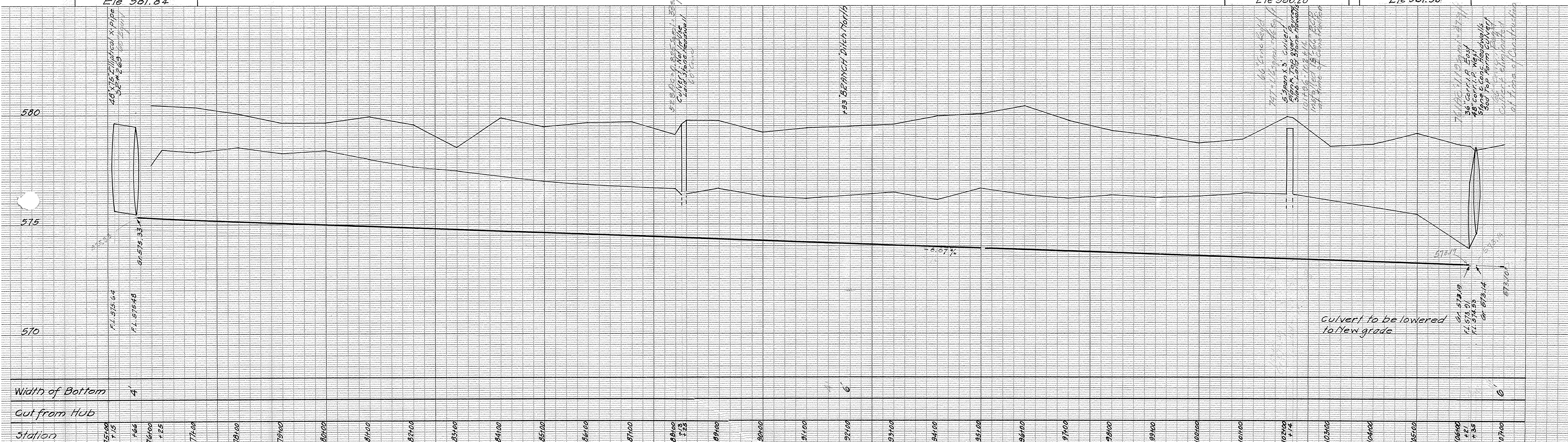

SE 20' x 20' x 20' Culvert, North Side of Ditch

+55 BRANCH Ditch North

66" Pipe Culvert
Sta 102+14
101+85 to 102+14
102+14 to 102+14
at time of construction

74" x 36" Elliptical Pipe
Sta 107+00
at time of construction

Culvert to be lowered to new grade

| | |
|-----------------|---|
| Width of Bottom | 4' |
| Cut from Hub | |
| Station | 75+00 76+00 77+00 78+00 79+00 80+00 81+00 82+00 83+00 84+00 85+00 86+00 87+00 88+00 89+00 90+00 91+00 92+00 93+00 94+00 95+00 96+00 97+00 98+00 99+00 100+00 101+00 102+00 103+00 104+00 105+00 106+00 107+00 |

SCHMARDEBECK DITCH DANBURY TWP. 1966

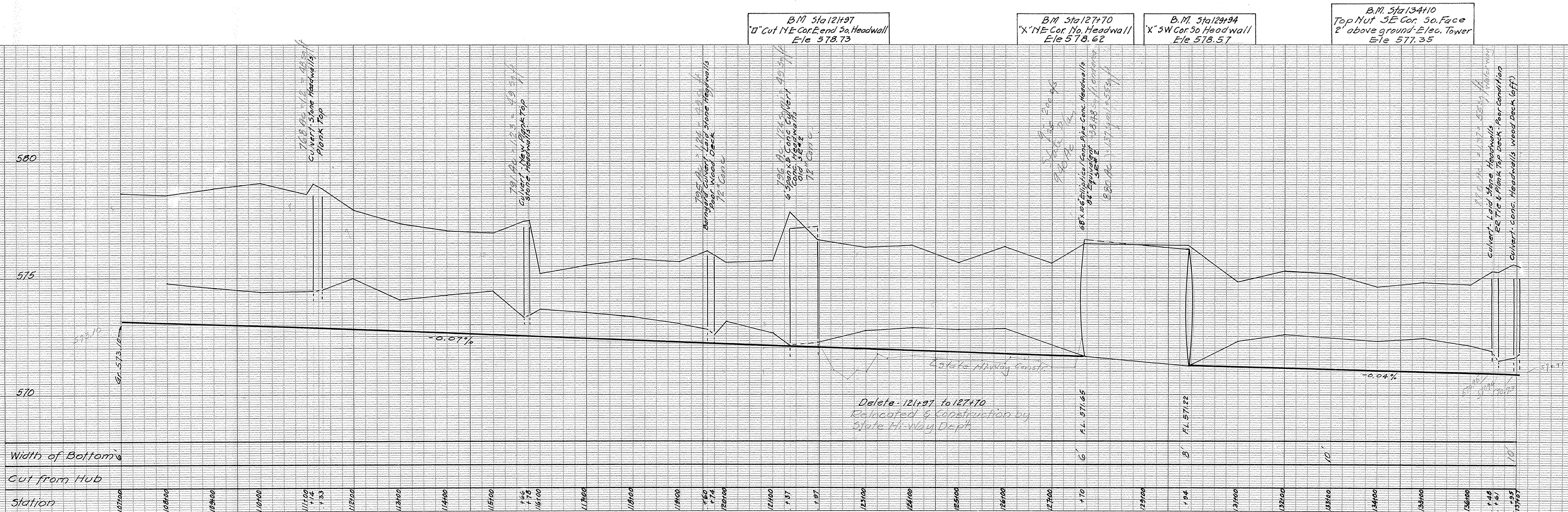

SCHMARDEBECK DITCH DANBURY TWP. 1966

Ditch Book 142 - Pg 18

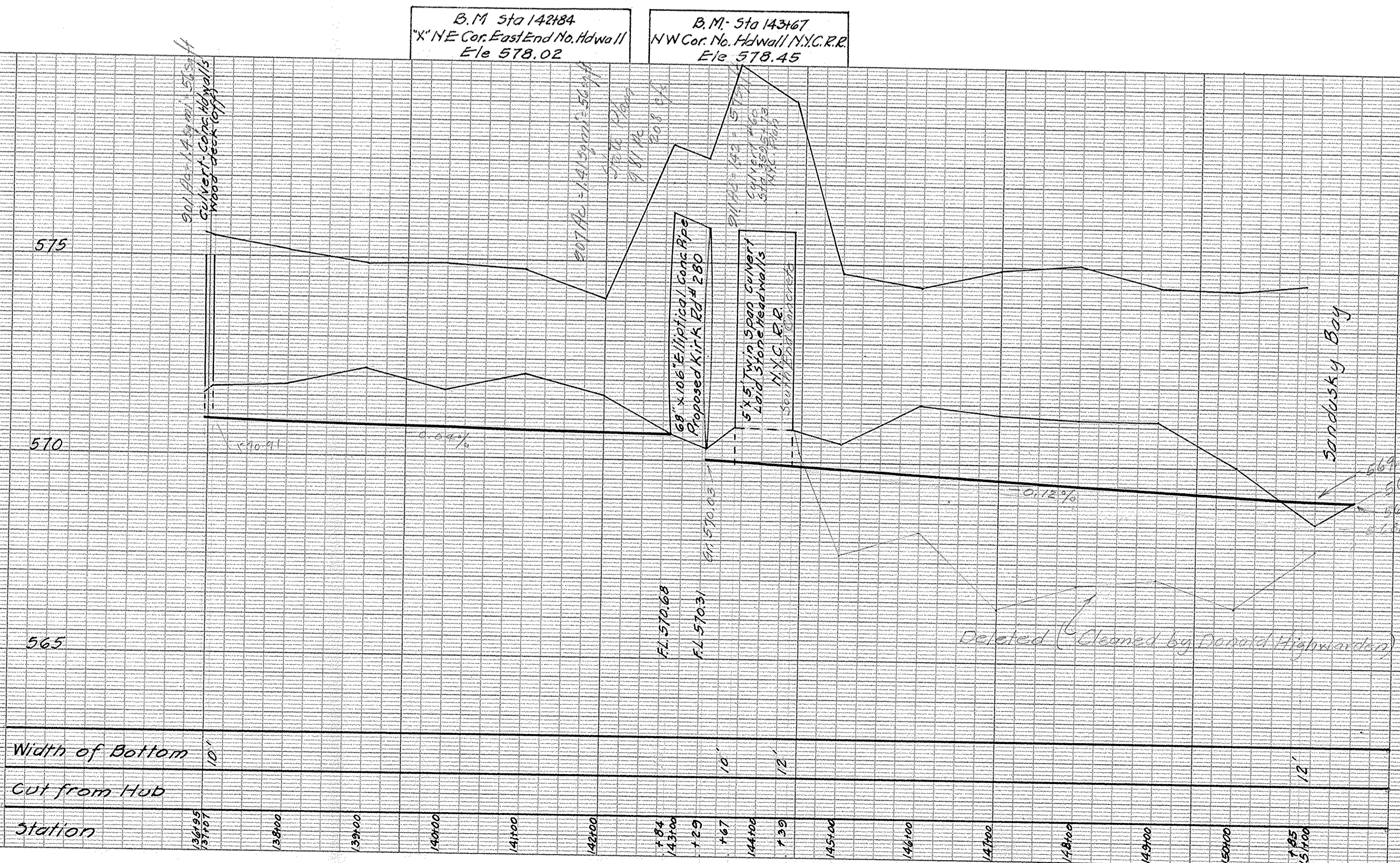

SCHMARDEBECK DITCH DANBURY TWP. 1966

BRANCH

Ditch Book 142-Pg 13

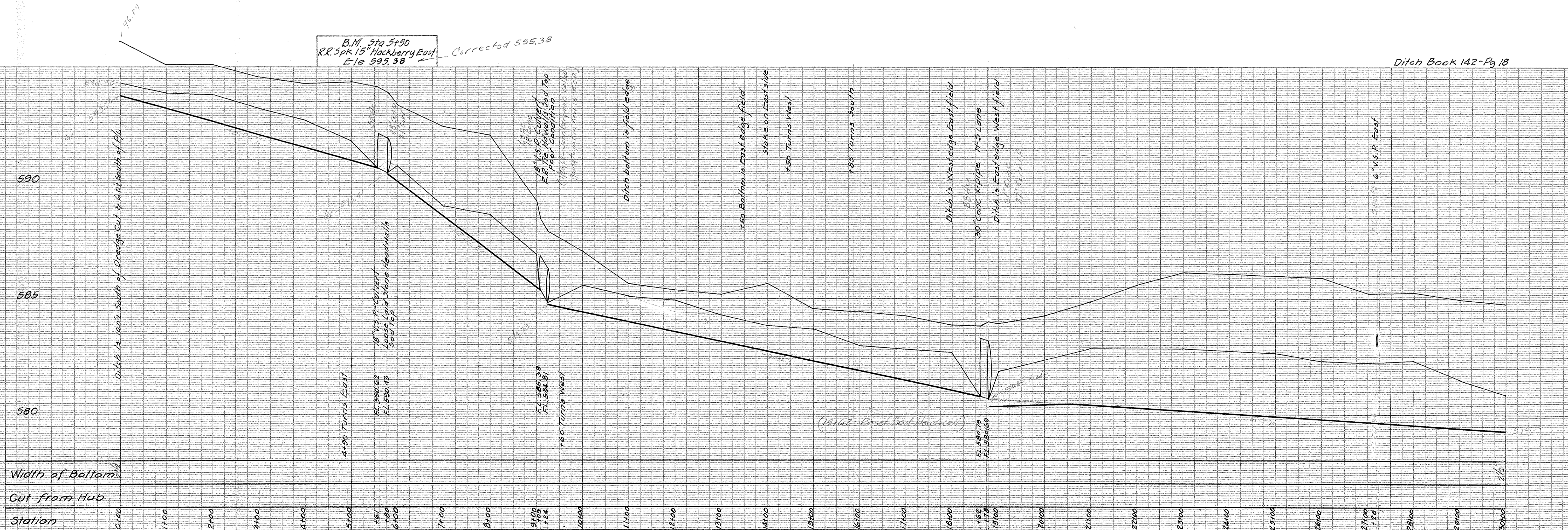

SCHMARDEBECK DITCH DANBURY TWP. 1966

BRANCH

Ditch Book 142 - Pg 18

B.M. Sta 36140
R.R. Spk. Pa. No. Side
Ele 584.13

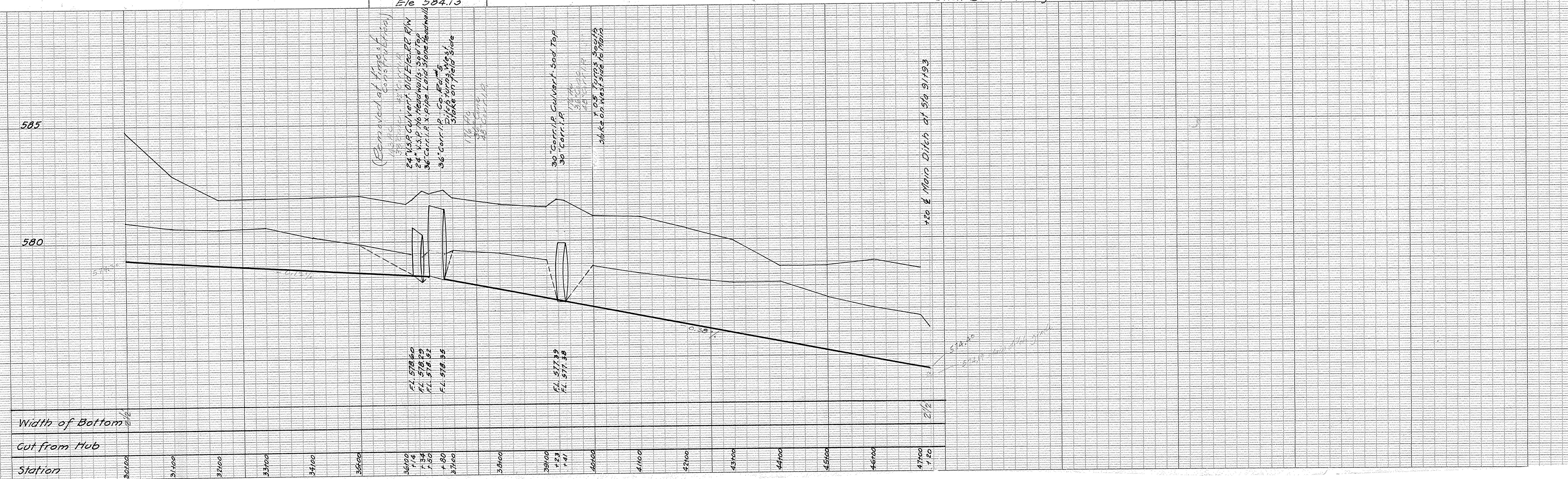

DATE: _____
 BY: _____
 SURVEYED: _____
 PLOTTED: _____
 CHECKED: _____
 NO. OF WAY CHECKED: _____
PLAN
 NOTE BOOK No. _____

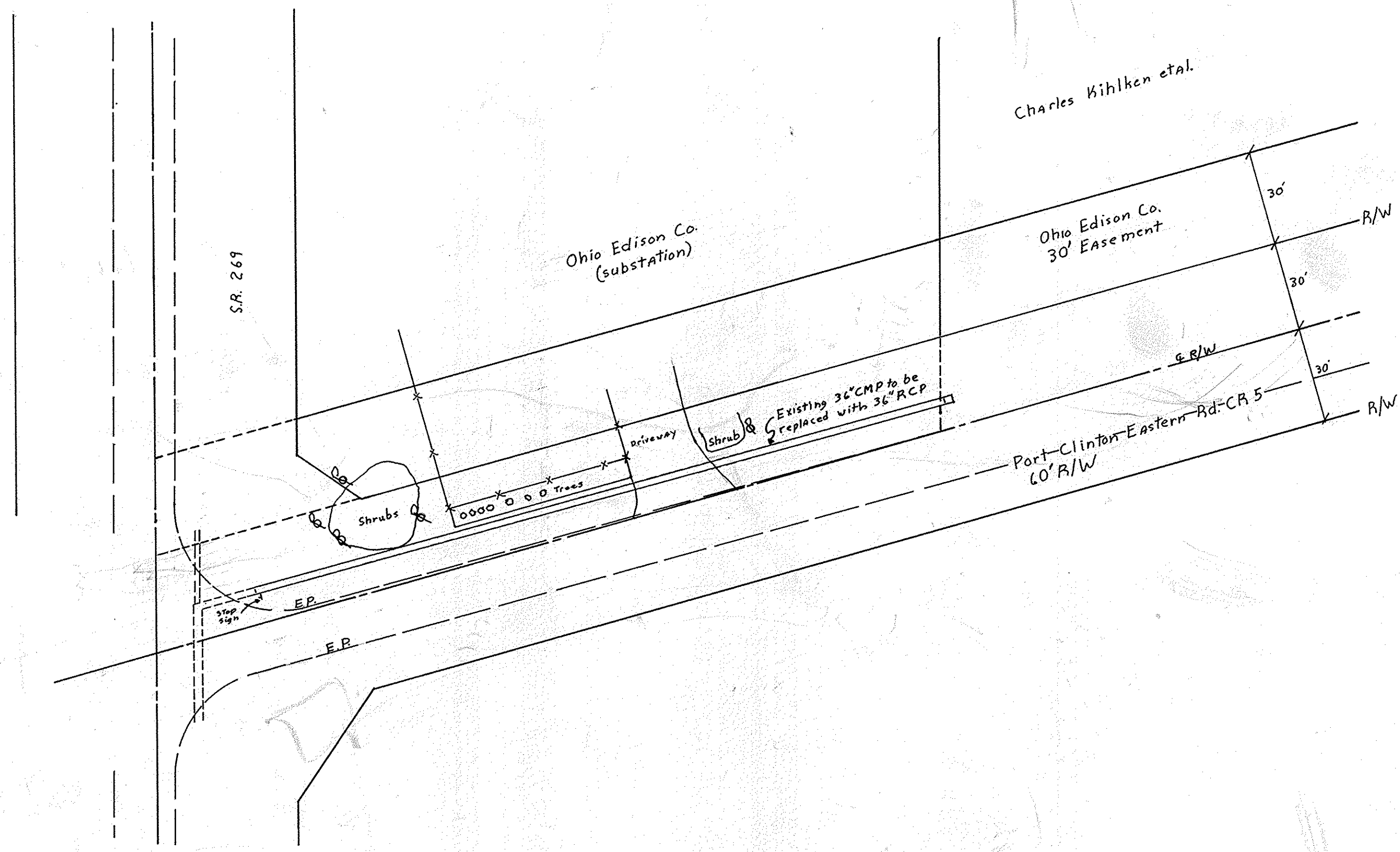
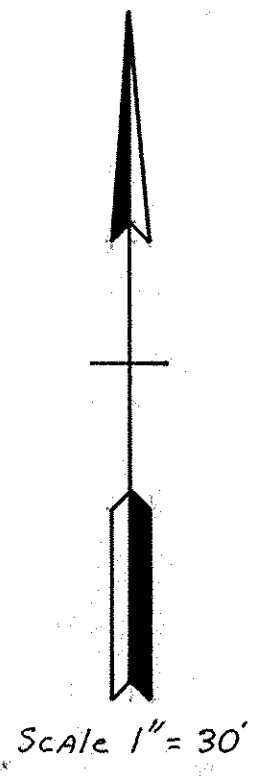

ROAD PIPE REPLACEMENT ON
 SCHMARDEBECK DITCH ALONG
 PORT CLINTON EASTERN RD. CR.5
 LOT 14 SECTION 4
 DANBURY TOWNSHIP 1986

BM. STA 60+37
 RR sph in PaB South side CR#5
 Elev. 586.31

DATE: _____
 BY: _____
 SURVEYED: _____
 PLOTTED: _____
 CHECKED: _____
 NO. OF WAY CHECKED: _____
PROFILE
 NOTE BOOK No. _____

