

SCHESSLER DITCH

MAINTENANCE PROJECT 2017

CLAY TOWNSHIP SECTIONS 19 & 20

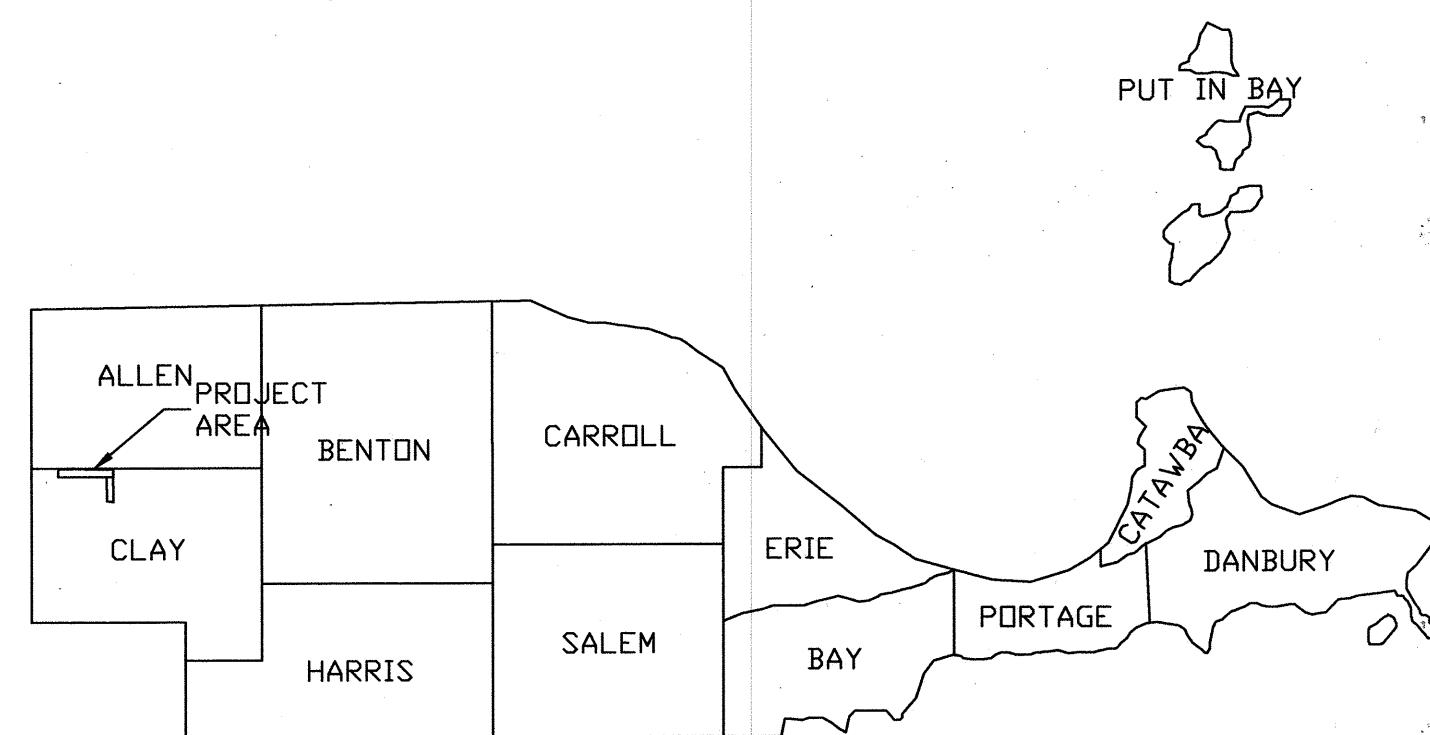
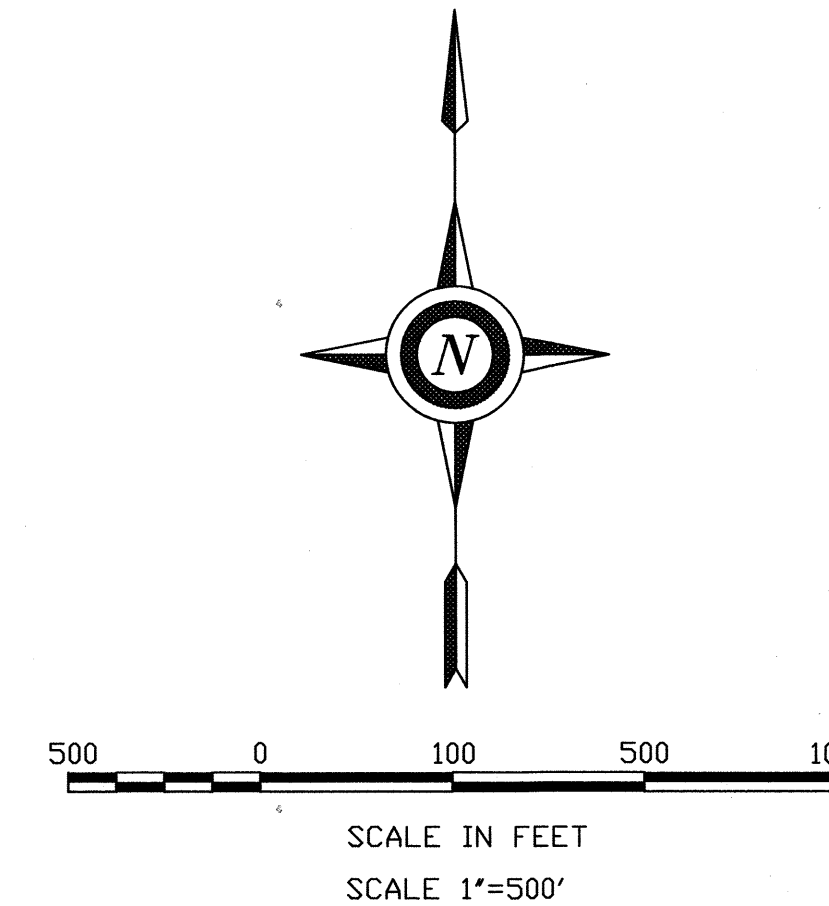
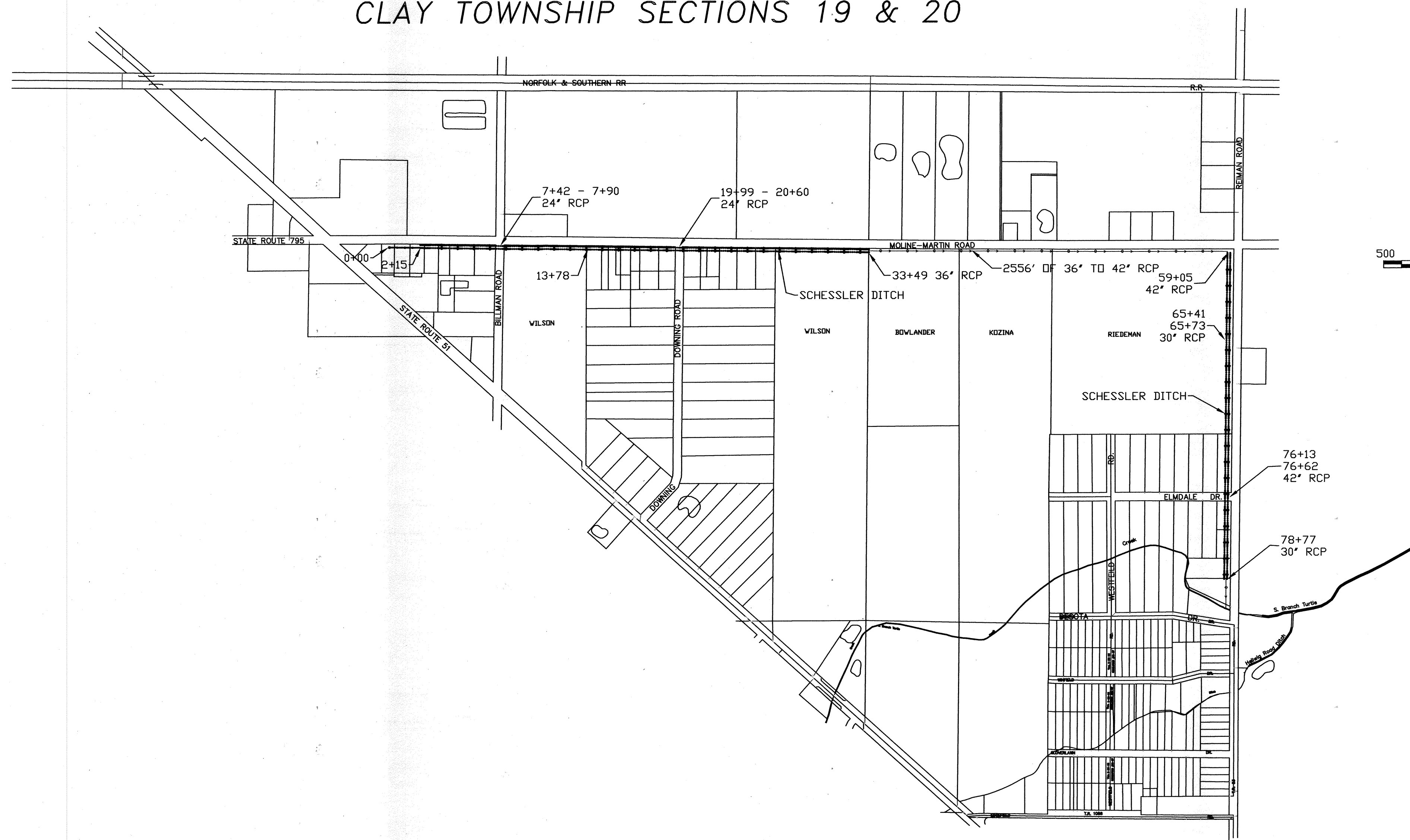

2 WORKING DAYS - 2 CALLS
BEFORE YOU DIG
 CALL TOLL FREE **800-362-2764** or **811**
OHIO UTILITIES PROTECTION SERVICE
 CALL TOLL FREE **800-925-0988**
Ohio Oil and Gas Producers Underground Protection Service (OGUPS)

NOTE TO EXCAVATOR

Excavator must notify all utilities at least 48 hours and not more than 10 days prior to the planned commencement of excavation.

- OUPS member utilities will be contacted by calling oups (1-800-362-2764 or 811)
- Each Limited Basis Participant and the Ohio Oil and Gas Producers Underground Protection Service (1-800-925-0988) will be contacted by the excavator using the telephone number provided.

I HEREBY APPROVE THESE PLANS.

RONALD P. LAJTI, JR., P.E., P.S. 4/2/17
DATE
 OTTAWA COUNTY ENGINEER

	DATE		DATE	
	Approved		01/2017	
	Title		01/2017	
	Construction Approved			
	Title			
Designed MICHAEL GARGAC		Redlined		
Drawn MICHAEL GARGAC		Checked		
SCHESSLER DITCH				
MAINTENANCE PROJECT				
OTTAWA SOIL & WATER CONSERVATION DISTRICT				
CAD FILE I.D.				
DRAWING NUMBER				
Sheet 1 of 4				

SCHESSLER DITCH CLAY TWP. OTTAWA COUNTY 1959

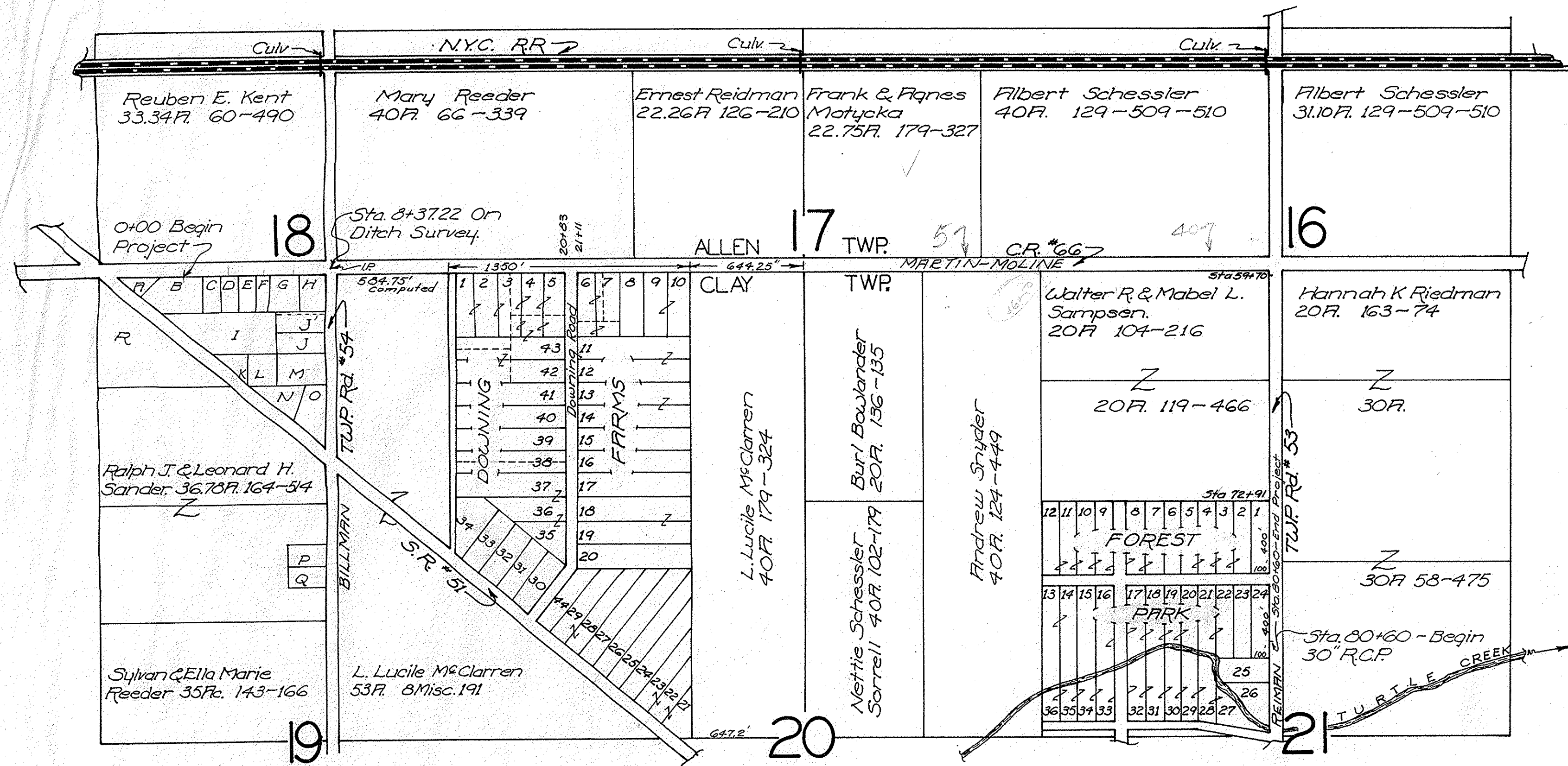

Forest Park							
Property Owner	Lot	Vol.	Pg.	Property Owner	Lot	Vol.	Pg.
Jennie F. Dazley	1	123	380	Stephen Serke	19	164	276
Fred Dazley	2	124	177	"	20	"	"
"	3	"	"	Paul & Fignes Yatsko	21	136	23
"	4	"	"	"	22	"	"
"	5	145	264	Leroy & F. Margaret Christie	23	146	280
Wayne W. & Dolores Wicks	6	168	250	John B. & Irma Dazley	24	143	14
Commerce Nat. Bank-Toledo	7	137	452	Fred Dazley	25	126	509
"	8	"	"	Lyle W. & Sylvia E. Runion	26	176	101
"	9	"	"	Alonzo F. & Finna Cameron	27	203	174
"	10	"	"	"	28	"	"
"	11	"	"	"	29	"	"
"	12	"	"	"	30	"	"
Betty Buffington	13	135	507	"	31	"	"
"	14	"	"	"	32	"	"
Oscar W. Dixon	15	123	305	"	33	"	"
Stephen Serke	16	164	276	"	34	"	"
"	17	"	"	"	35	"	"
"	18	"	"	"	36	"	"

Index To Small Parcels											
Sec.	Par.	Owner	Acres	Vol.	Pg.	Sec.	Par.	Owner	Acres	Vol.	Pg.
19	F	Clarence Leslie	0.52	180	388	19	K	Leo & Filcy L. Fenton	0.345	189	382
19	B	F.G. Widmer	1.30	119	116	19	L	Joseph Mesko	0.79	168	401
19	C	Stanley J. & Mildred Hall	1.0	190	448	19	M	"	1.27	"	"
19	D	Hubrey & Betty Lineberry	0.56	203	288	19	N	Walter E. & Violet M. Ryer	5.98	161	497
19	E	Stanley J. & Mildred Hall	1.0	190	448	19	O	Ken & Florence Bloomfeld	1.70	135	
19	F	Iva May Cooper	0.42	203	247	19	P	Ralph J. Sander	6.06	199	243
19	G	Stanley J. & Mildred Hall	1.10	190	448	19	Q	Leonard & Lois Sander	6.06	199	241
19	H	Harold & Pearl Engelman	1.00	160	94	19	R	James F. Wetzel	8.0	87	217
19	I	Robert F. Roberts	2.0	135	189						
19	J	Chester H. Norden	0.84	167	174	19	J'	Wallie & Della McEwan	0.81	183	264

Downing Farms							
Property Owner	Lot	Vol.	Pg.	Property Owner	Lot	Vol.	Pg.
Thomas J. Pavlik	1	183	304	Walter Miller	23	206	150
"	2	"	"	Edna M. Showers	24	158	115
See "Index To Divided Lots"	3			Lee Tubbs	25	179	10
"	4			Joseph Makowski	26	177	593
"	5			Shirley & James Herman	27	190	18
"	6			Frank J. & Jeanette Niernesh	28	132	135
"	7			"	29	"	"
Steve R. & Marjorie Bertok	8	155	457	Franklin M. & Grace E. Best	30	128	528
John & Mary Olgr	9	132	185	Walter E. Best	31	122	41
John Olgr	10	118	38	Robert D. & Emma Brewer	32	130	161
James E. & Ann F. Swinehart	11	200	577	Marvin R. Brewer	33	130	163
"	12	"	"	Norman K. & Carol M. Spencer	34	156	510
John Boyd	13	123	128	Harmer & Kate Switzer	35	169	158
"	14	139	418	"	36	144	497
George F. & Molly Coughorn	15	185	172	"	37	"	"
Ralph C. & Elvora C. Johnson	16	174	21	See "Index To Divided Lots"	38		
Finna E. Carter	17	115	121	Jules E. Mathis	39	169	135
Rollin L. Chapman	18	129	10	Ray S. & Jeanette G. Johnson	40	130	301
"	19	"	"	Gerald & Charlotte Chalfin	41	191	124
Frank J. & Jeanette Niernesh	20	132	135	See "Index To Divided Lots"	42		
Walter Miller	21	206	150	"	43		
"	22	"	"	Frank J. & Jeanette Niernesh	44	132	135

Downing Farms	
Index To Divided Lots	
Thomas J. Pavlik	- W 73 1/2' Lot *3 - 183-304
Elizabeth H. Nero	- N 171' of E 58 1/2' Lot 3 - 136-305
Bernard P. Roe	- S 129' of E 58 1/2' Lot 3 - 158-34
Elizabeth H. Nero	- N 171' Lot 4 - 136-305
Bernard P. Roe	- S 129' Lot 4 - 158-34
Elizabeth H. Nero	- N 171' Lot 5 - 136-305
Bernard P. Roe	- S 129' Lot 5 - 158-34
Emery J. & Barbara F. Bertok	- N 212 1/2' Lot 6 - 125-541
James E. & Finna B. Scott	- S 87 1/2' Lot 6 - 179-180
Emery J. & Barbara F. Bertok	- W 44' of N 212 1/2' - Lot 7 - 125-541
Kenneth Kettinger	- E 85' of N 212 1/2' Lot 7 - 140-296, 200-37
James Edwin & Finna B. Scott	- S 87 1/2' Lot 7 - 179-180
Ray M. Pherson	- S 65' Lot 38 - 184-521
Eddie Mireles	- N 65' Lot 38 - 190-82
Thomas J. Pavlik	- W 1/2' Lot 42 - 183-304
Jack Lohberger	- E 1/2' Lot 42 - 183-304
Thomas J. Pavlik	- S 65' W 307 1/2' Lot 43 - 183-304
Thos. Pavlik	- N 65' W 307 1/2' Lot 43 - 183-304
Bernard Roe	- E 1/2' Lot 43 - 183-574

SCHSSLER DITCH

CLAY TOWNSHIP

OTTAWA COUNTY

1944

	PROPERTY OWNERS	DOWNING FARMS
Geo. & Anna Pavlik	Lots 1-2 (W 1/2 of 3)-42-W 1/2 & 1/2 of W 1/2 of 43	Rose Gurcsik Lots 20-28-29-44
Geo. Pavlik	Lots N 1/2 of W 1/2 of 43	Albert & Grace King Lots 21
Victor & Elisabeth Nero	Lots (E 3/8 of 3)-4-5	Grace King Lots 22-23
Emery & Barbara Bertak	Lots 6-7	Walter Best Lots 31
Moor Bros. Realty Co.	Lots 8-9 (N 1/2 13)-24-25-26-27 30-32-33-34-35 (38 N 1/2)	Chas. & Blanche Craine Lots 36-37
John Olge	Lots 10	Chas. Zeadker Lots (38 1/2)
William Limpf	Lots 11-12	Herman & Gertrude Crook Lots 39
John E. & Emma Boyd	Lots 14 (13 1/2)	James Tesner Lots 40
Walter & Eliza Mexicott	Lots 15	Asa W. Lignel Lots 41
Chas. Navarre	Lots 16	Paul & Minnie Morgan Lots 42 E 1/2
Anna Carter	Lots 17	Wm & Starine Swartz Lots 43 E 1/2
Rollin & Lydia Chapman	Lots 18-19	
	PROPERTY OWNERS	FOREST PARK
Jennie A. Dazley	Lots 1	Commerce Guardian Bank Lots 5-6-7-8-9
Fred Dazley	Lots 2-3-4-25	10-11-12-13-14-16
Oscar W. Dixon	Lots 15	17-18-19-20-21-22
John & Velma Connors	Lots 24	23-26-27-28-29-30
		31-32-33-34-35-36

SCALE 1" = 500'

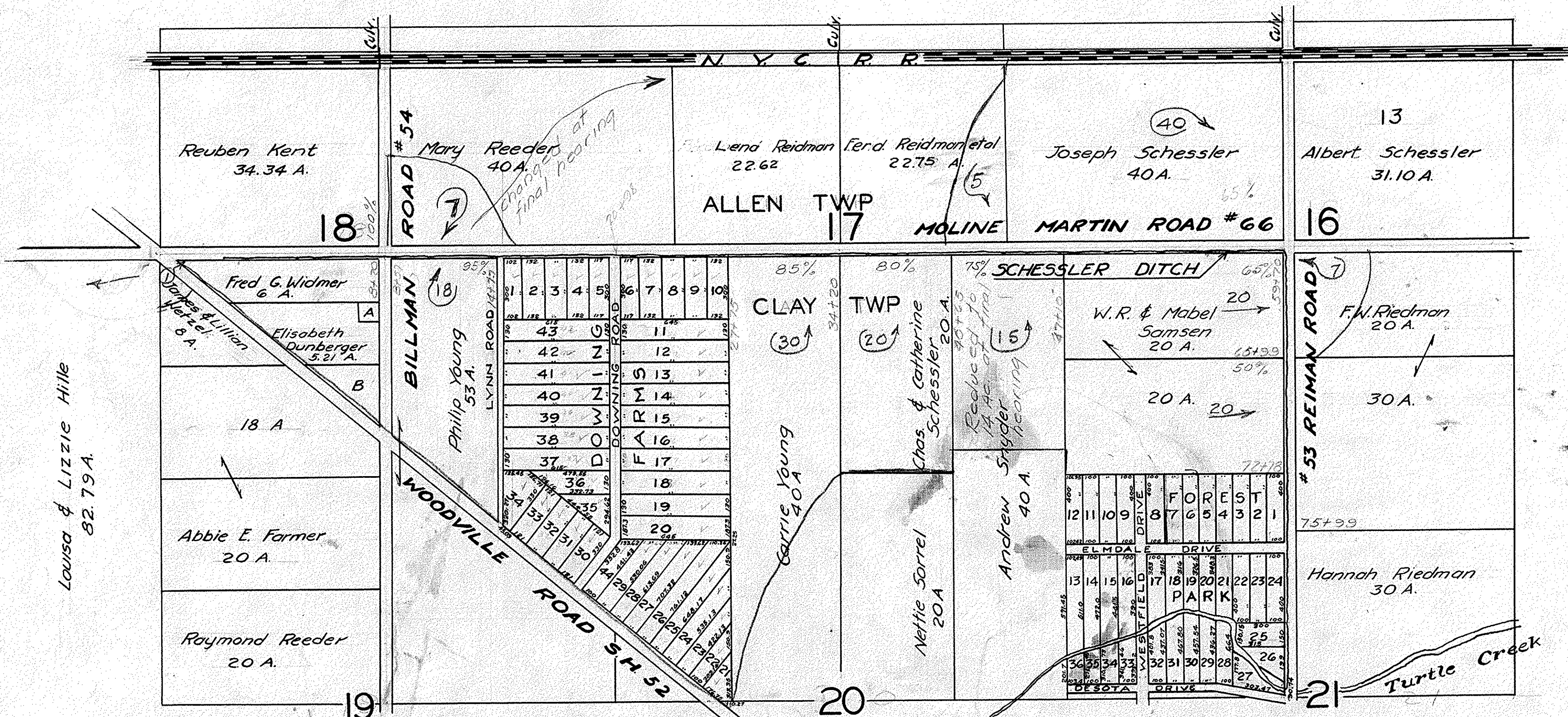

A Henry Croll .79 A.
B Harry & Doris Zieqler - 2 A

Allen Twp. 2.0
Clay " 7.5
Ottawa County 12.0



0

0

0

0



SCHESLER DITCH @ REIMAN