

RICHARDS DITCH (BRANCH OF TURTLE CREEK) CLAY TWP. SEC. 21-22-28-29-32-33 1961

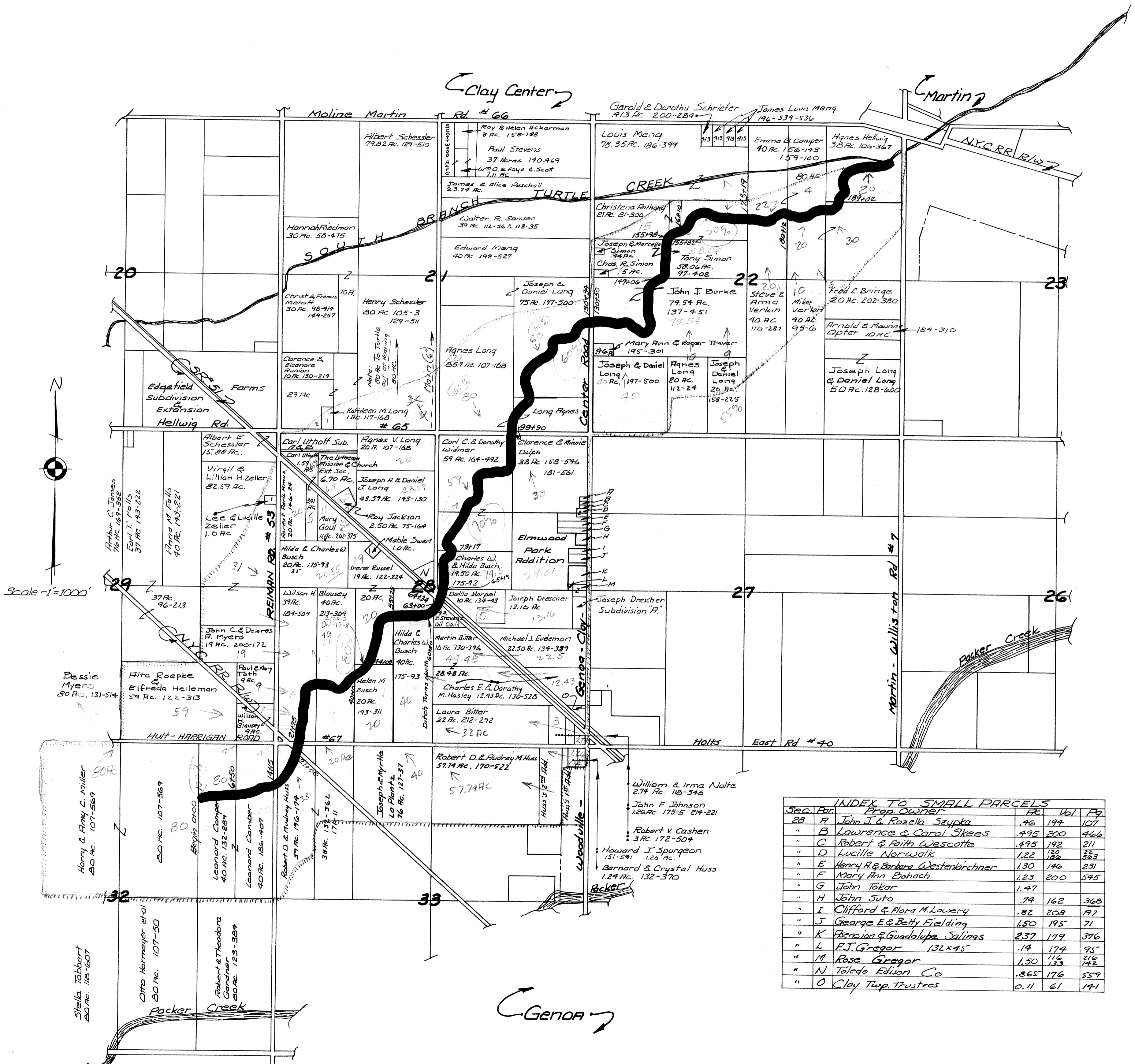

INDEX TO SMALL PARCELS				
Sec.	Par.	Prop. Owner	Ac.	Vol. Pg.
28	A	John J. & Rozella Szypta	.46	194 107
"	B	Lawrence & Carol Skees	.495	200 466
"	C	Robert & Faith Wescotte	.495	192 211
"	D	Lucille Norwalk	.122	180 363
"	E	Henry H. & Barbara Westankochner	1.30	196 231
"	F	Mary Ann Bohach	1.23	200 545
"	G	John Tokar	1.47	
"	H	John Suto	.74	162 368
"	I	Clifford & Flora M. Lowery	.82	208 197
"	J	George E. & Betty Fielding	1.50	195 71
"	K	Bernice & Guadalupe Salinas	2.37	179 376
"	L	F.J. Gregor 132x45	.14	174 98
"	M	Rose Gregor	1.50	116 316
"	N	Teledo Edison Co	.865	176 539
"	O	Clay Twp. Trustees	0.11	61 141

RICHARDS DITCH

BRANCH OF TURTLE CREEK

1961

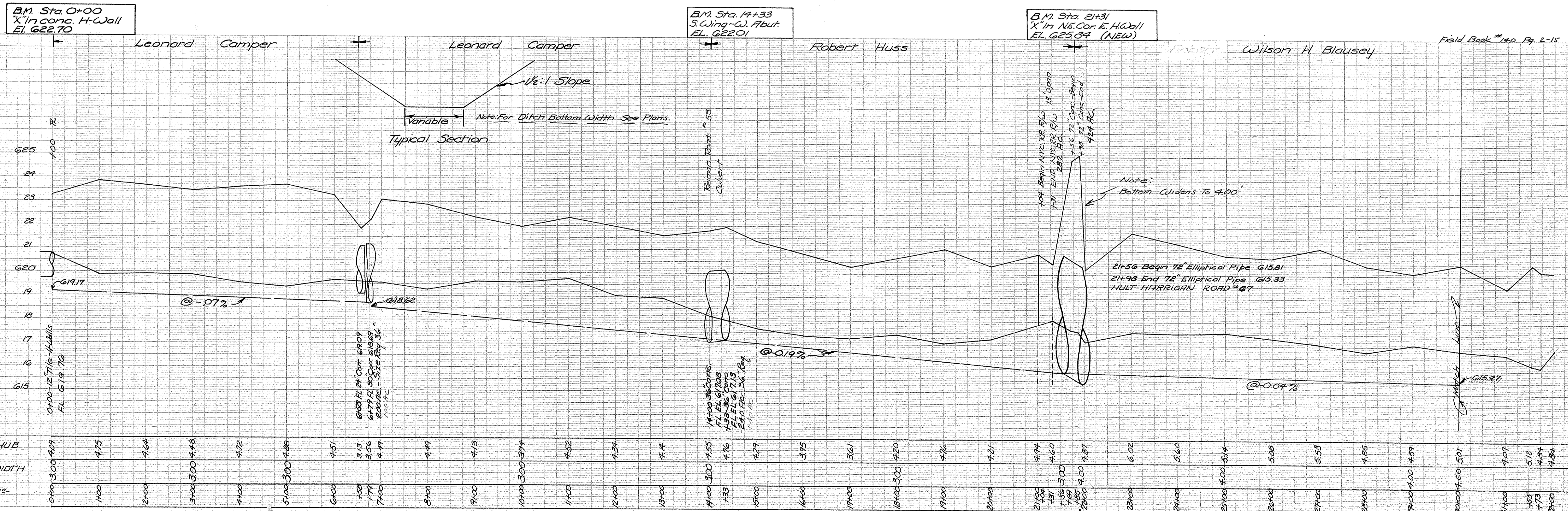

ELMWOOD PARK SUBDIVISION DRAINAGE TO RICHARDS DITCH 1961

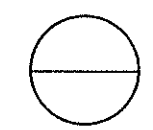

Lot No.	OWNER
1	John P. & Florence Badger
2	Robert D. & Mary Alice Bourda
3	Delmont C. & Gretchen Bourda
4	Arthur & Helen L. Wilson
5	Raymond G. & Evelyn M. Stribrny
6	Lynn D. & Jane S. Howell
7	Claudine Smith
8	Reuben O. Edward Et. Al.
9,10	Claudine Smith
11,12	"
13,14	"
15,16,5	Harold A. & Phyllis J. Bailey
17,16N	Merle H. & C. Jean Porter
18	William J. & Jean Peters
19	Frank & Joyce H. Haddix
20	Frank & Joyce Haddix
21,22,23	Claudine Smith
24,25,26	"
27	L.M. & Pauline Drace
28	Richard T. Smith
29,30,5	Thomas R. & Leone M. Ball
31,30N	Richard K. & Katherine M. Sheets
32	Louis O. & Patricia Ziebold
33	Daniel N. & Patricia Ritz
34	Raymond & Florence G. Tuck
35,36	Claudine Smith
37	Russell O. & Calligaye M. Bodett
38,39	Claudine Smith
40	"
41	Wilson C. & Jeanne M. Miller
42	Claudine Smith
43	"
44	William A. & Dolores E. Drain
45	Robert & Dorothy Perciari
46	Roy C. & Loyce Micel
47	Donald L. & Marilyn Kern
48	Rosemary Schmidt & Robert Hintz
49	Claudine Smith
50	Ned E. & Ruth M. Ammons
51,52	Claudine Smith
53,54	"
55,56	"
57,58	"
59	"
60	Paul M. & Dorothy Halicak
61	Perry G. Jr. & Shirley Allen
62	Robert S. & Jean R. Dille

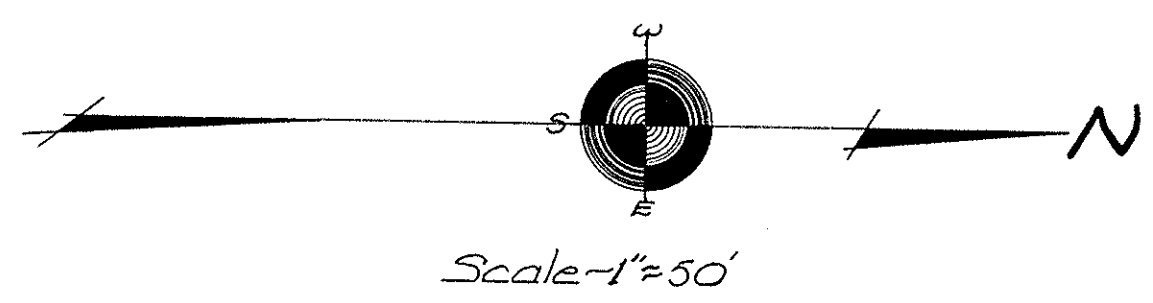

RICHARDS DITCH BRANCH OF TURTLE CREEK 1961

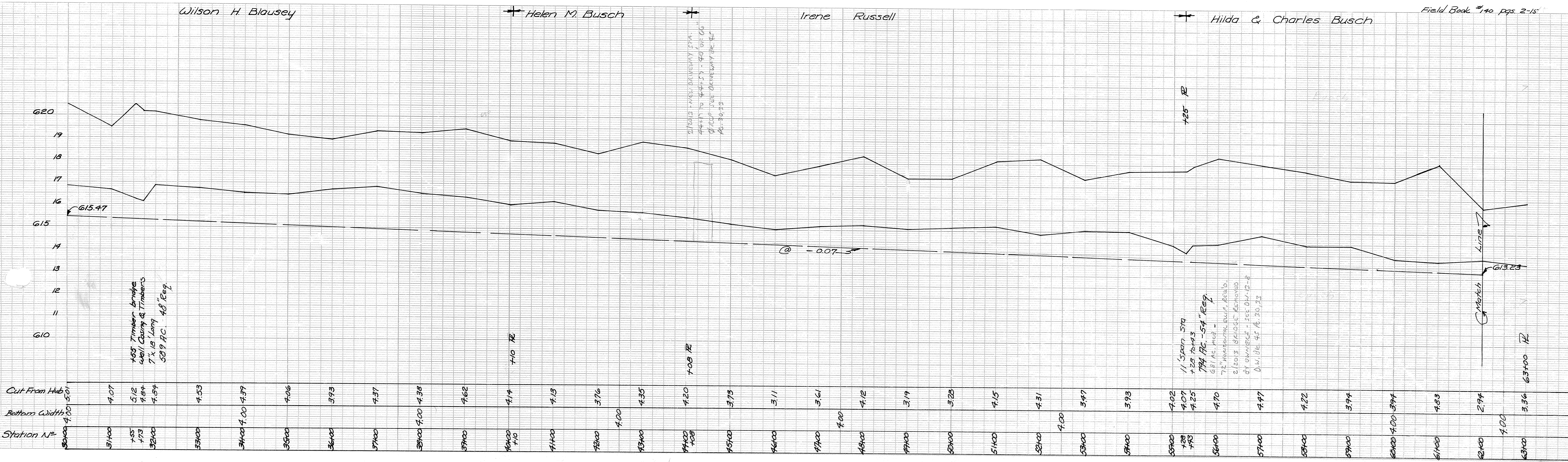

RICHARDS DITCH BRANCH OF TURTLE CREEK 1961

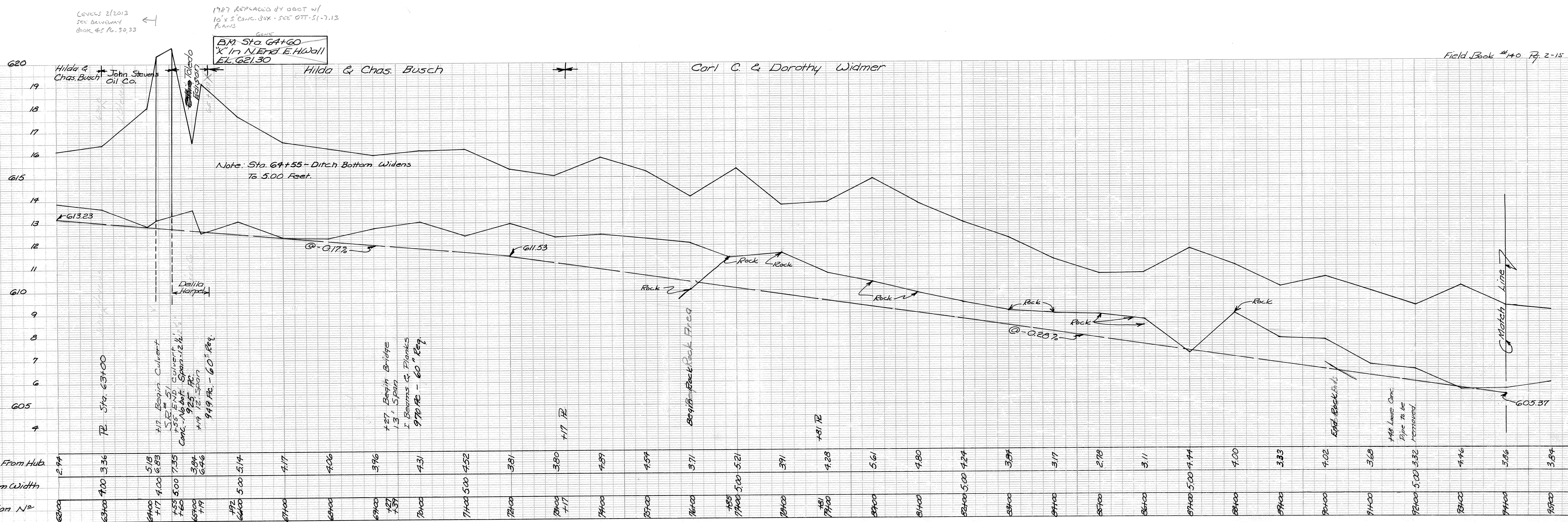

Richards Ditch
 Branch of Turtle Creek

RICHARDS DITCH BRANCH OF TURTLE CREEK 1961

Sta 99+50
 2+70 East of Bridge
 9/16/68 Transfer B.M.
 R.R. Spk. R.R. South Side Rd
 Elev 615.00

B.M. Sta. 99+90 - Rivet
 in channel - S.E.
 Corner
 EL. 609.57

Carl C. & Dorothy Widmer

Raines Long

Joseph & Daniel Long

Field Book #140 Pgs. 2-15

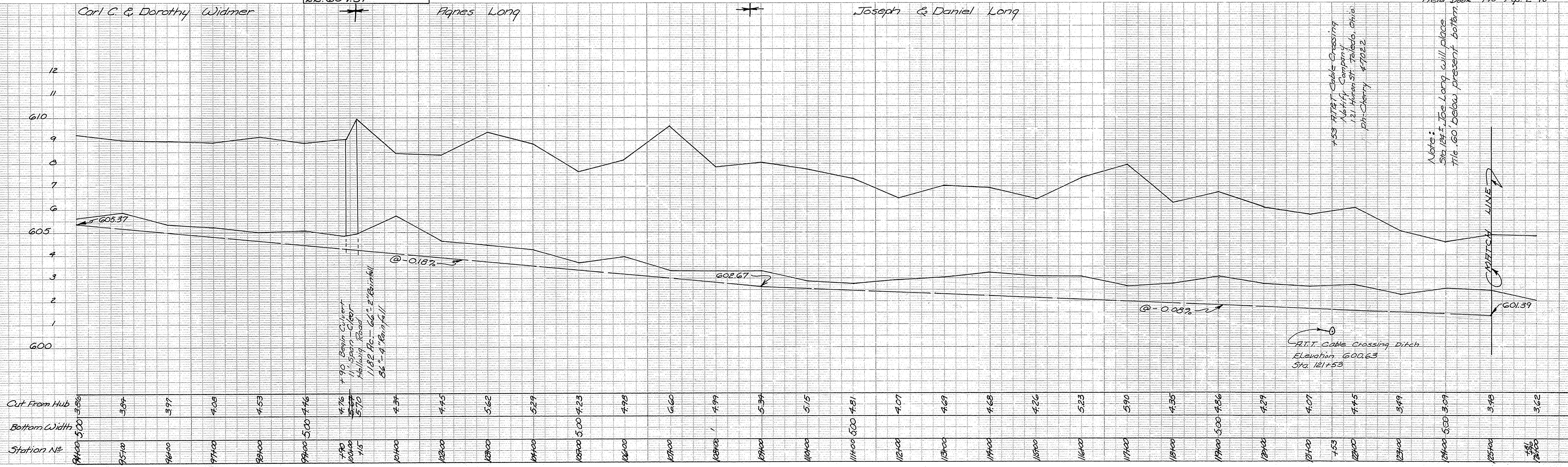

Richard's Ditch
Branch of Turtle Creek

RICHARDS DITCH BRANCH OF TURTLE CREEK 1961

BM. Sta. 130+34
3/4 Cor. W.H. Wall
EL. 608.46

BM. Sta. 130+64
SEND E.H. Wall
EL. 608.46

Joseph & Daniel Long

John J. Burke

Tony Simon Field Book #140 Pgs. 2-15

Note: When work is begun in area around Sta. 129+75,
Contact The Ohio Fuel Gas Company regarding The 18" High Pressure
Gas Main. (Pressure Approximately 450 LBS.)

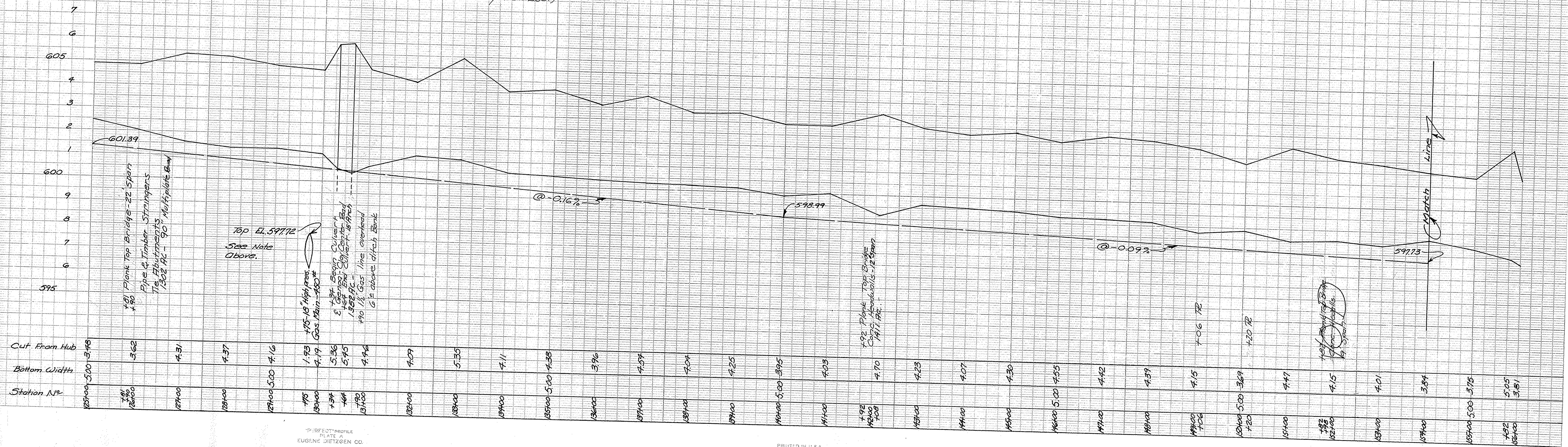

Richards Ditch
RICHARDS DITCH
BRANCH OF TURTLE CREEK
1961

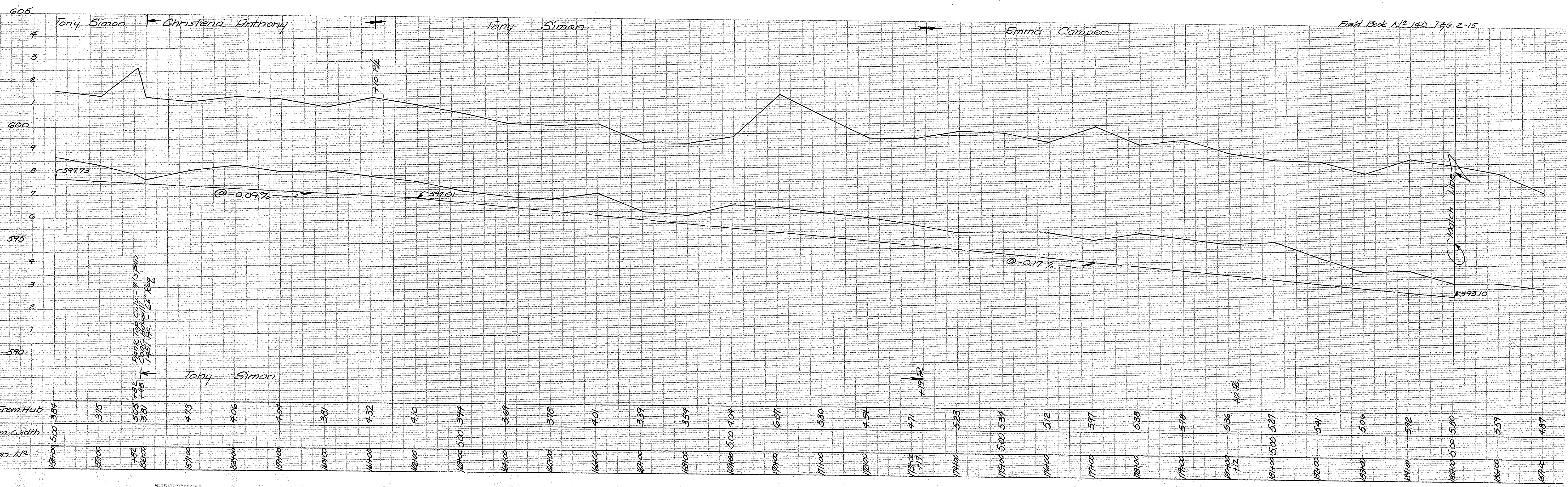

Bank Top Elev - 9' 15" 1960
 Cont. Adwall - 66" Reg.

Tony Simon

*Richards Ditch
a branch of Turtle Creek*

RICHARDS DITCH BRANCH OF TURTLE CREEK 1961

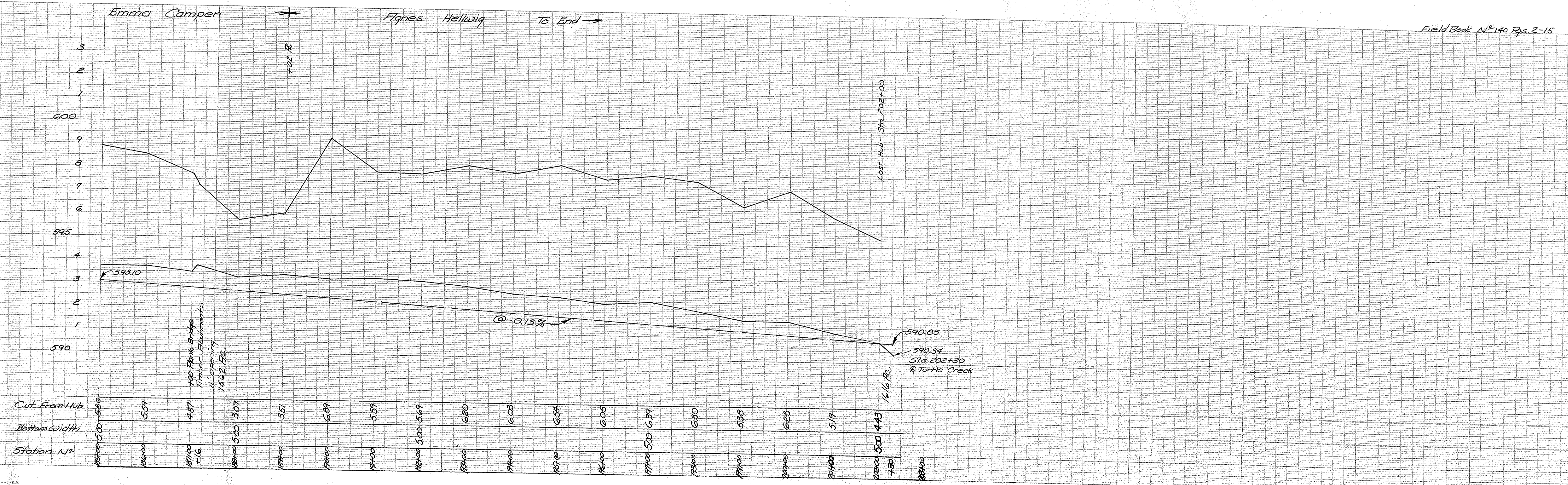

Rock Excavation

RICHARDS DITCH BRANCH OF TURTLE CREEK 1961

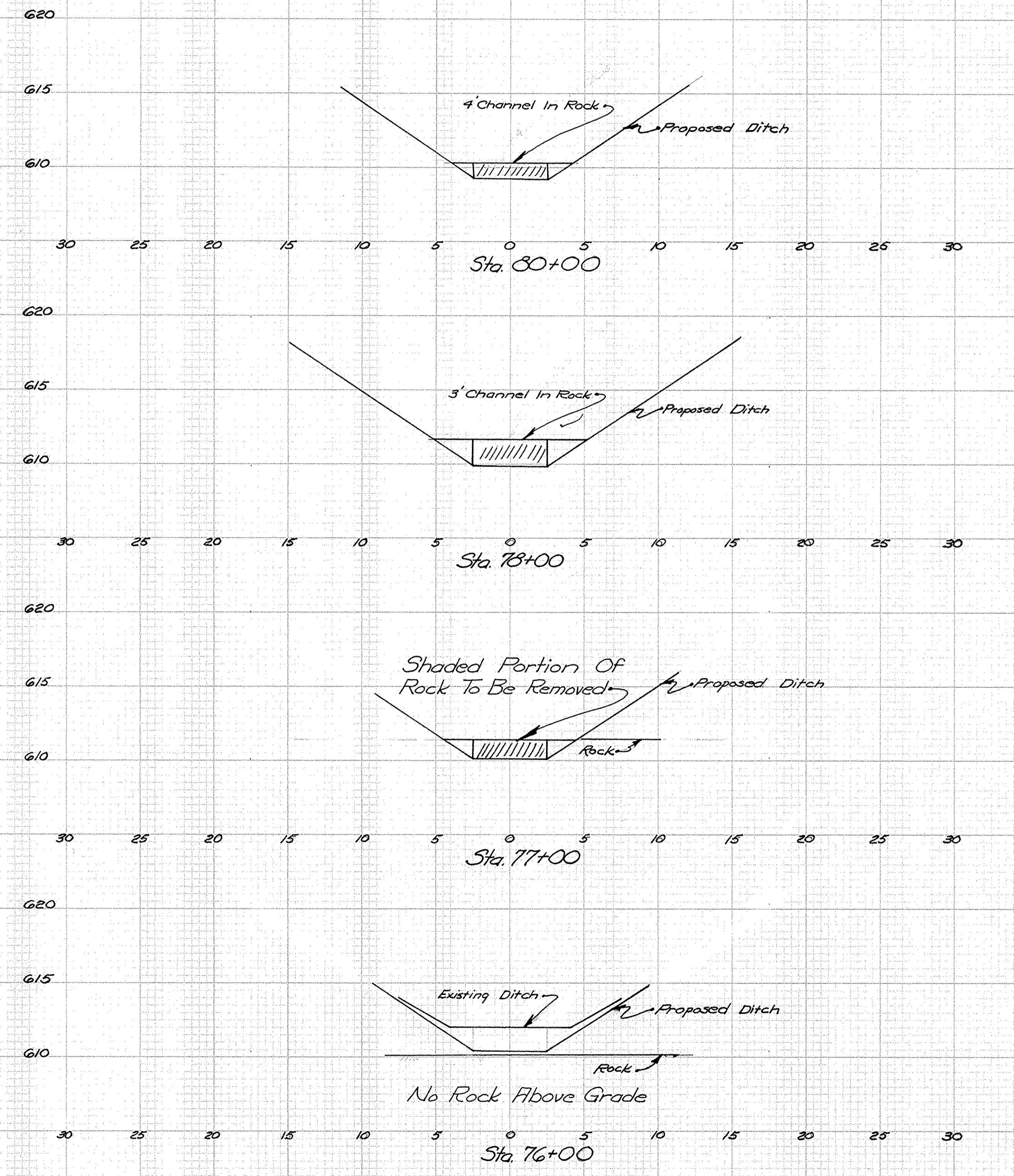

END PIEFS	CLL YDS.
5.75	19.4
3	50.9
6.50	26.9
0	12.0

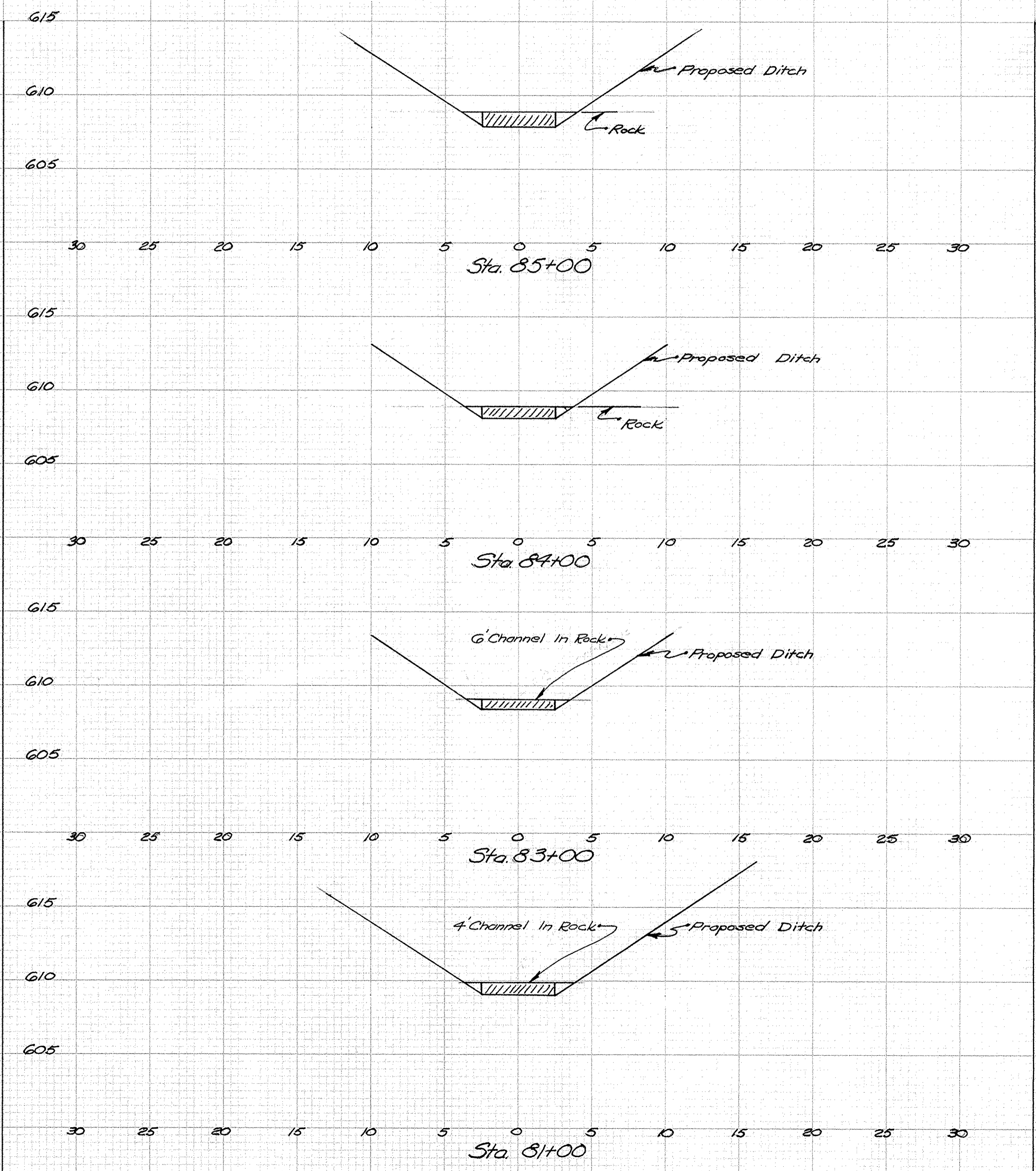

END PIEFS	CLL YDS.
5.75	17.6
4.25	18.5
3.50	14.6
4.75	30.6

RICHARDS DITCH
BRANCH OF TURTLE CREEK
1961

Rock Excavation

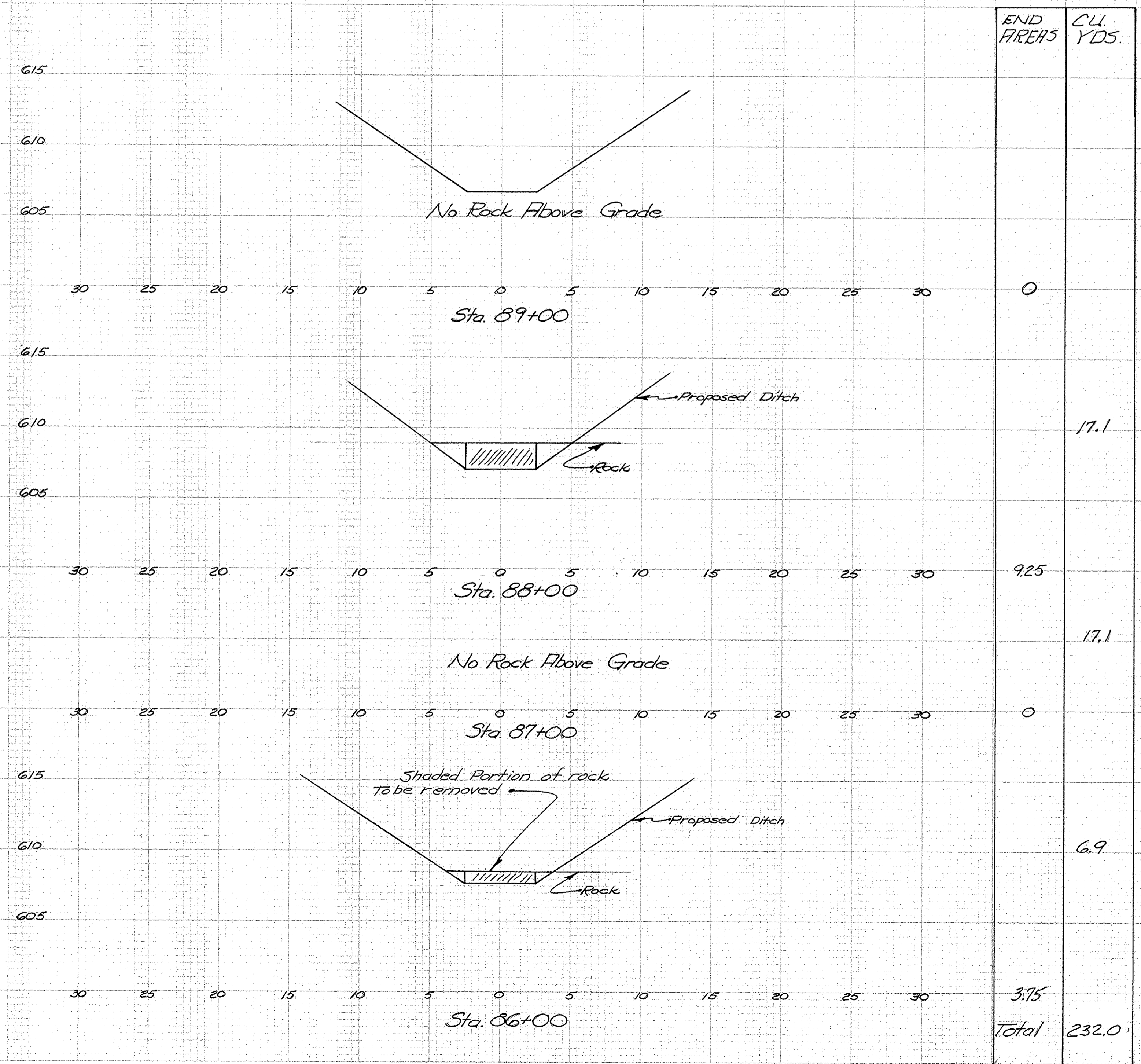

Total Rock Excavation 232 Cu. Yds. (Estimated)

Note: Rock may be taken out leaving vertical walls to top of rock. Earth portion of bank to have a slope of 1 1/2:1 as shown. See Sections on Rock Excavation.

NOTE: ATTENTION OF THE CONTRACTOR IS DIRECTED TO THE SHEET IN THE SPECIFICATIONS COVERING ROCK REMOVAL.

Richard's Ditch
Branch of Turtle Creek

RICHARDS DITCH
BRANCH OF TURTLE CREEK
1961

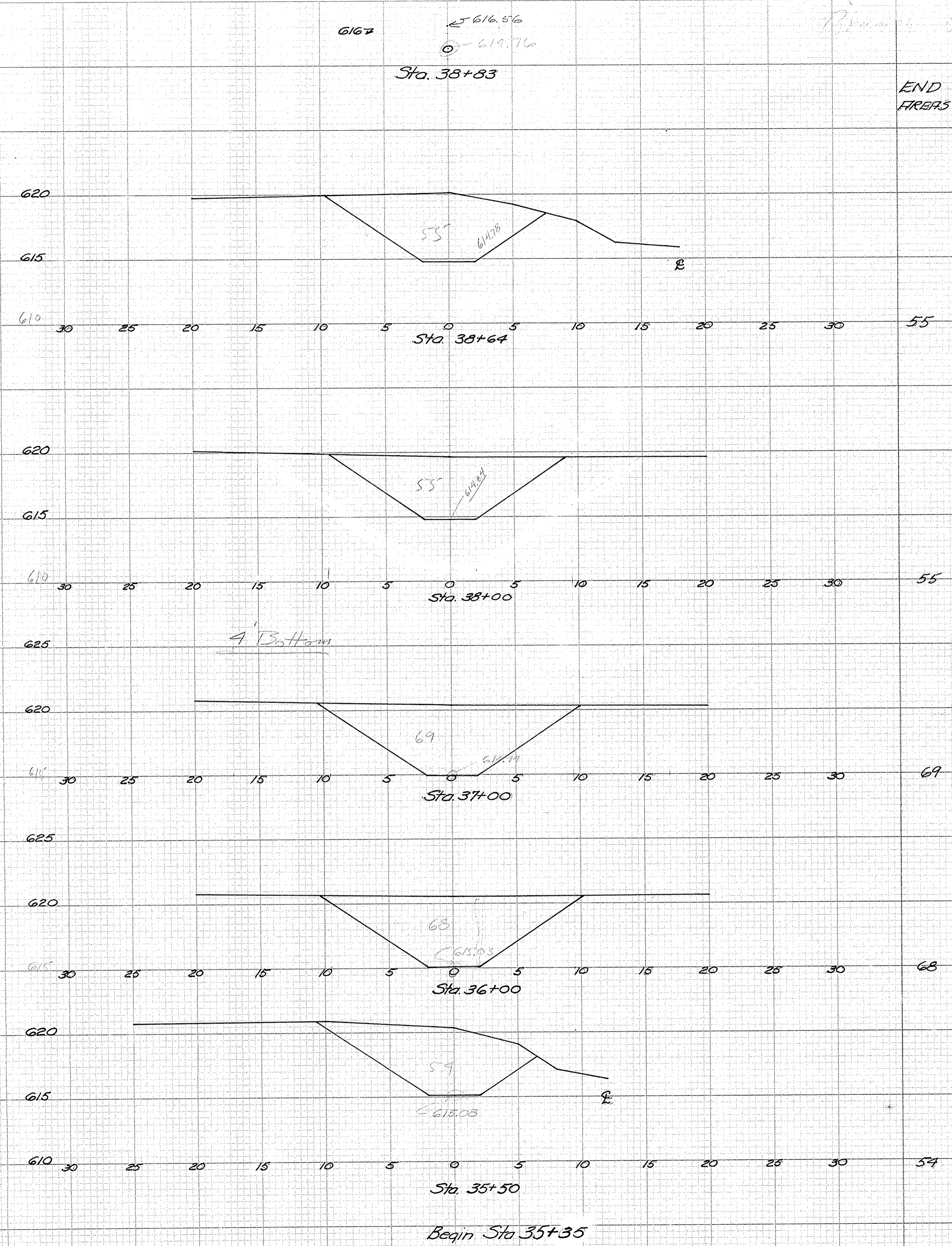

END STATIONS	CU Yds.
61	19 Yds.
62	131 Yds.
63	230 Yds.
64	254 Yds.
65	113 Yds.
66	15 Yds.
Total	762 Yds.

RELOCATION OF DITCH

CU YDS. EARTH EXCAV. - 762
(THIS SHEET)

Plan view of Turtle Creek

**RICHARDS DITCH
BRANCH OF TURTLE CREEK
1961**

RELOCATION

TOTAL EARTH EXCAVATION = 775 CU. YDS.
(This sheet)

TOTAL EARTH EXCAVATION = 1537 CU. YDS. (BOTH RELOCATIONS)

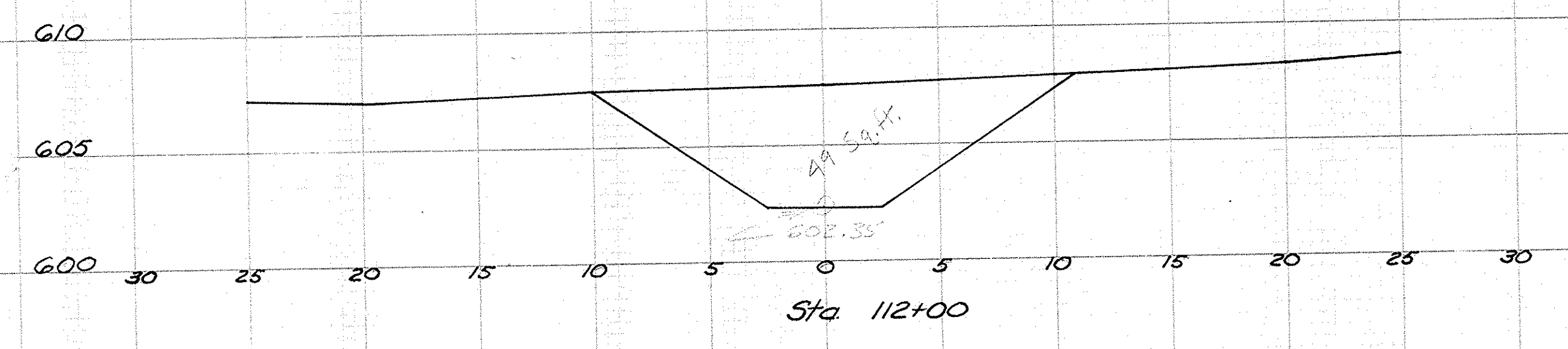

END AREAS
49
CU Yds.

249
244

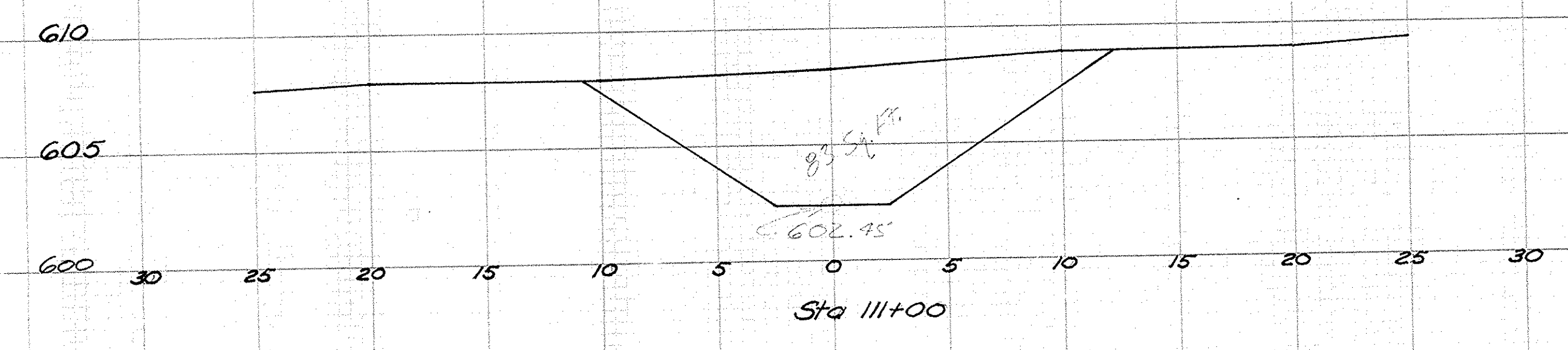

83
83
252 Cu Yds.

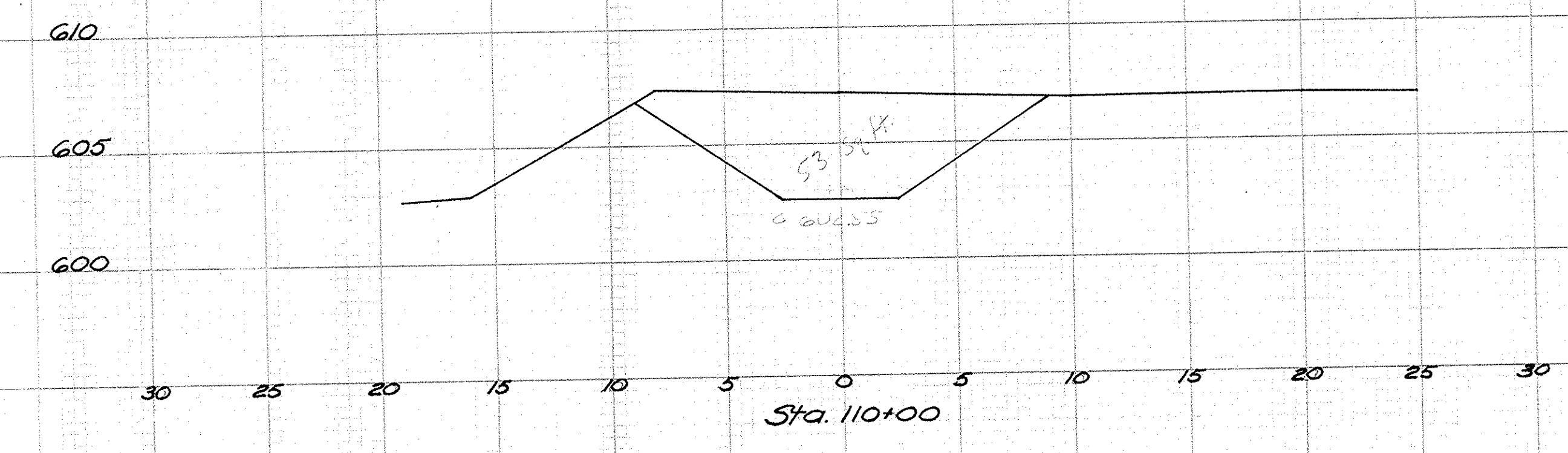

53
31 Cu Yds.

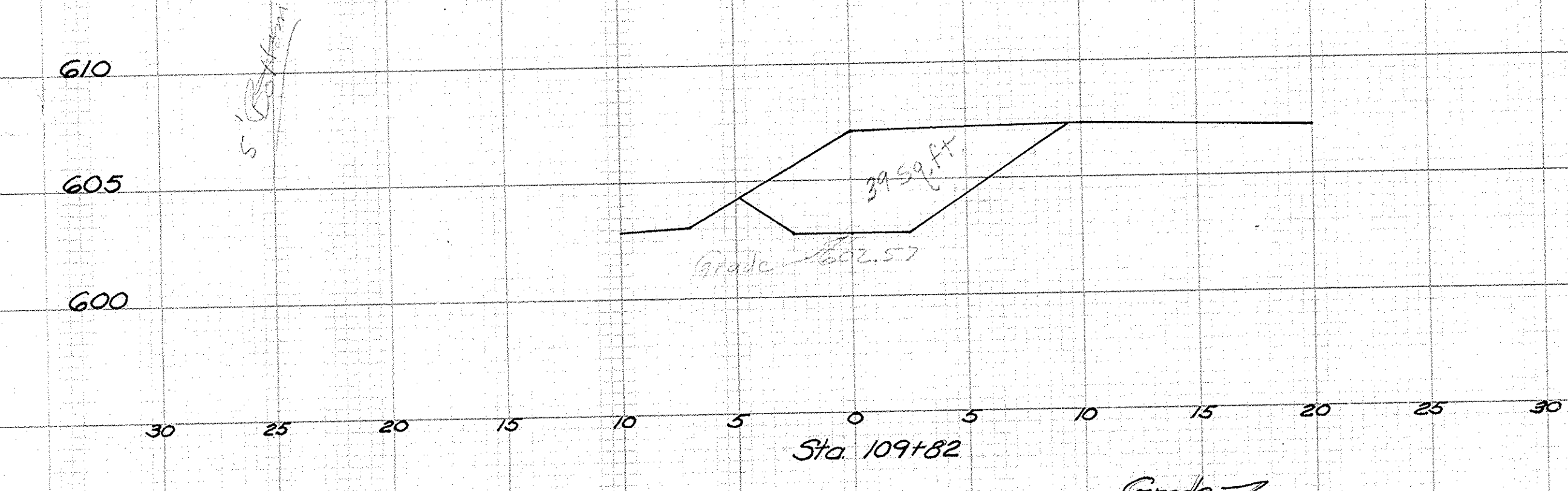

39
23 Cu Yds.

Begin Sta. 109+50 = EL. - 602.62

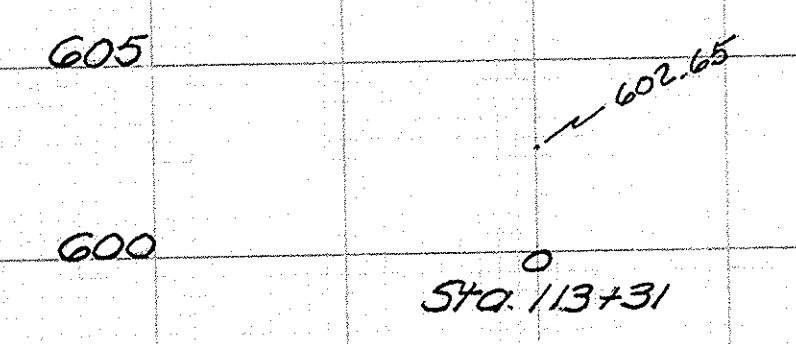

END AREAS
CU YDS.

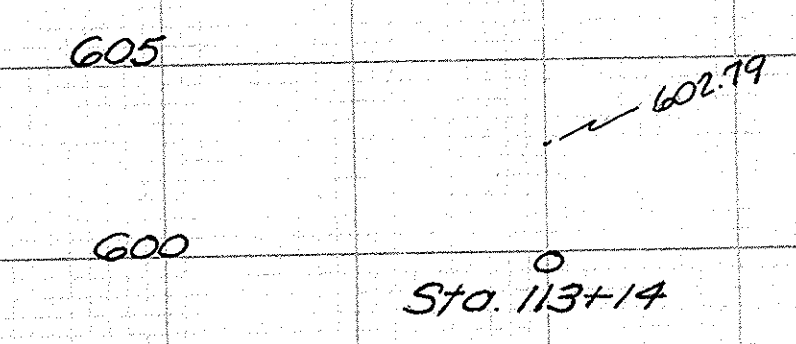

21 Yds

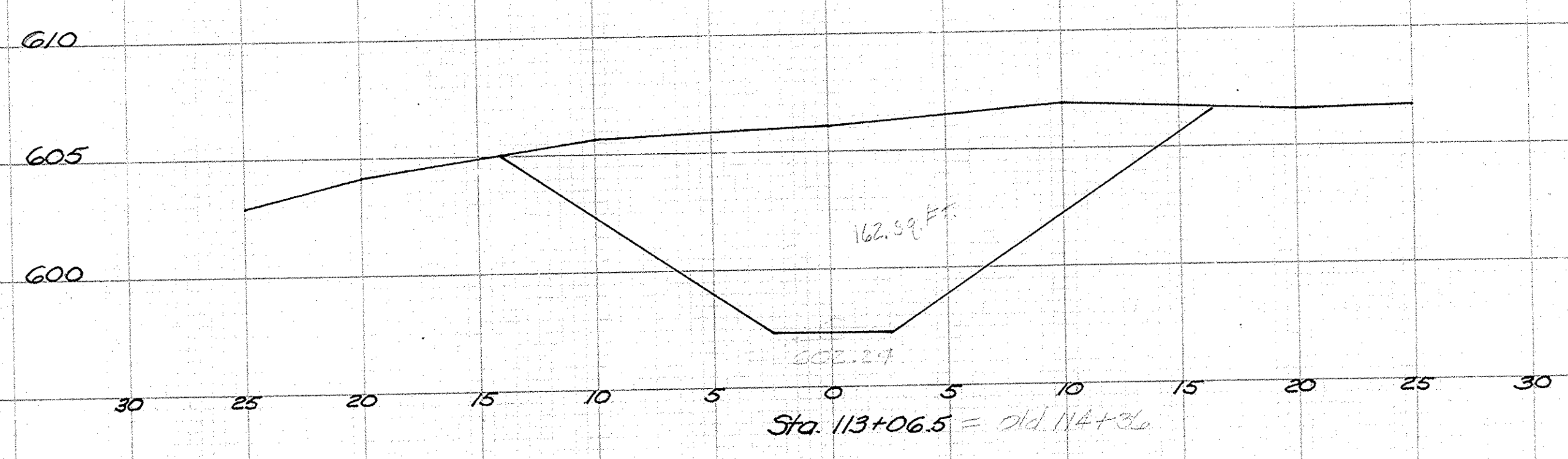

162

OK
26 Yds

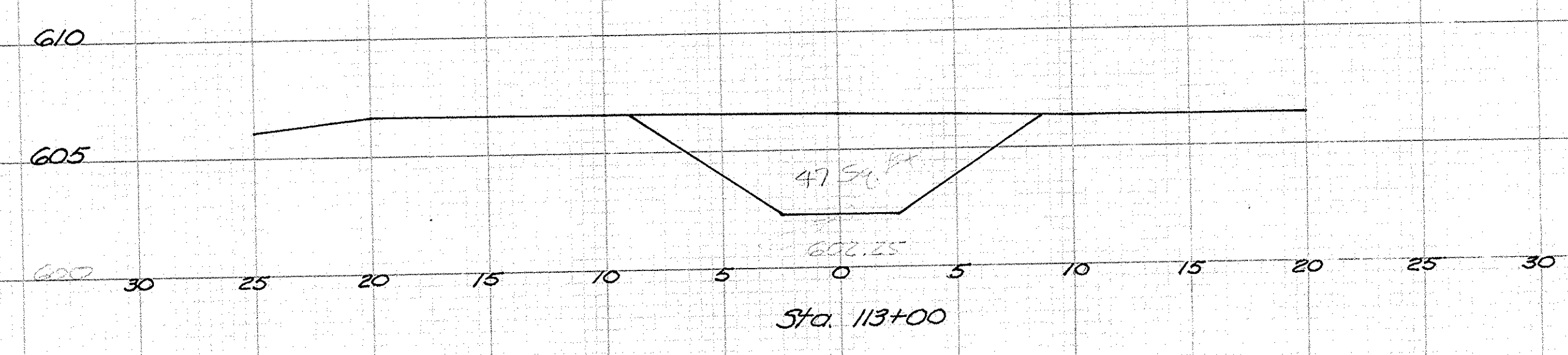

47

178 Yds.

Total 775 Yds.
Field Book No. 140 pgs. 2-15