

..REIMAN RD. DITCH..
 ..ALLEN TWP. - SEC. 32-33..
 ..1969..

B.M. Sta 5+30
 R.R. Spk Tel Po East
 Ele 102.31

NOT PETITIONED

B.M. Sta 16+30
 R.R. Spk Tel Po East
 Ele 101.38

B.M. Sta 26+56
 R.R. Spk Pa Po: 75' N of X Over
 Ele 100.00

Allen 1967 - Pg 33-38

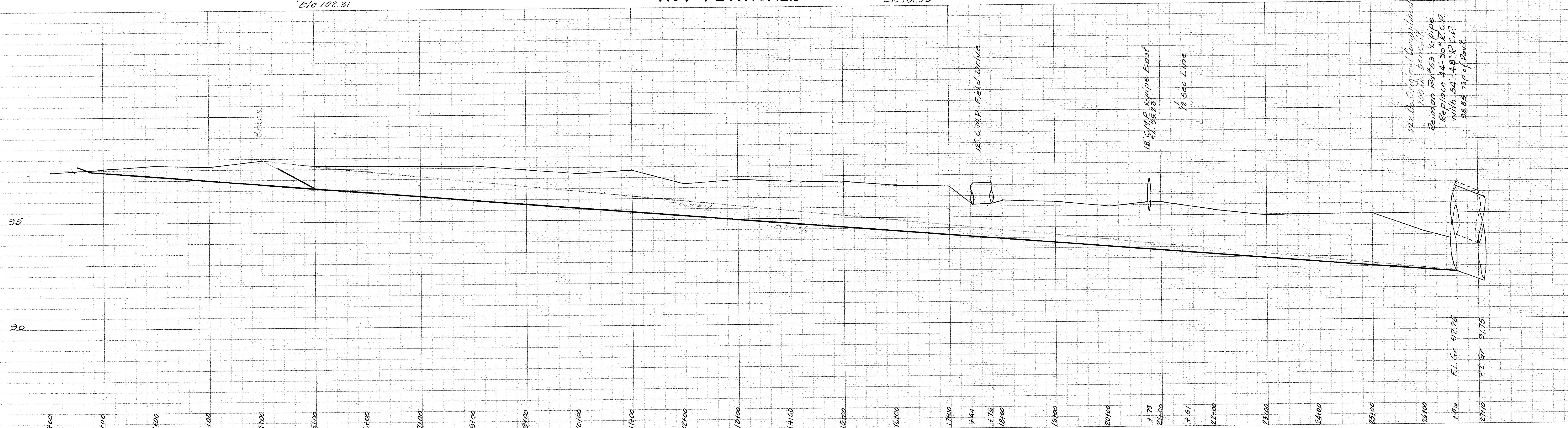

32.2' Ab Original Compromised
 230' Ab Bench M.
 Reimann Rd #53: 4" Pipe
 Replace 44'-30" R.C.P.
 With 54'-48" R.C.P.
 :: 28.85' Top of Ditch

FL 47 92.25
 FL 47 91.75

..REIMAN RD. DITCH..
 ..ALLEN TWP. SEC. 32-33..
 ..1969..

B.M. Sta 26+56
 R.R. Spk. Po Po 75' N of X-over
 Ele 100.00

NOT PETITIONED

B.M.
 R.R. Spk.

