

LINKER-PORTAGE RD. #46 DITCH
 aka C. W. SCHNEIDER DITCH
 SEC. 20 HARRIS TWP.
 OTTAWA COUNTY, OHIO
 1969

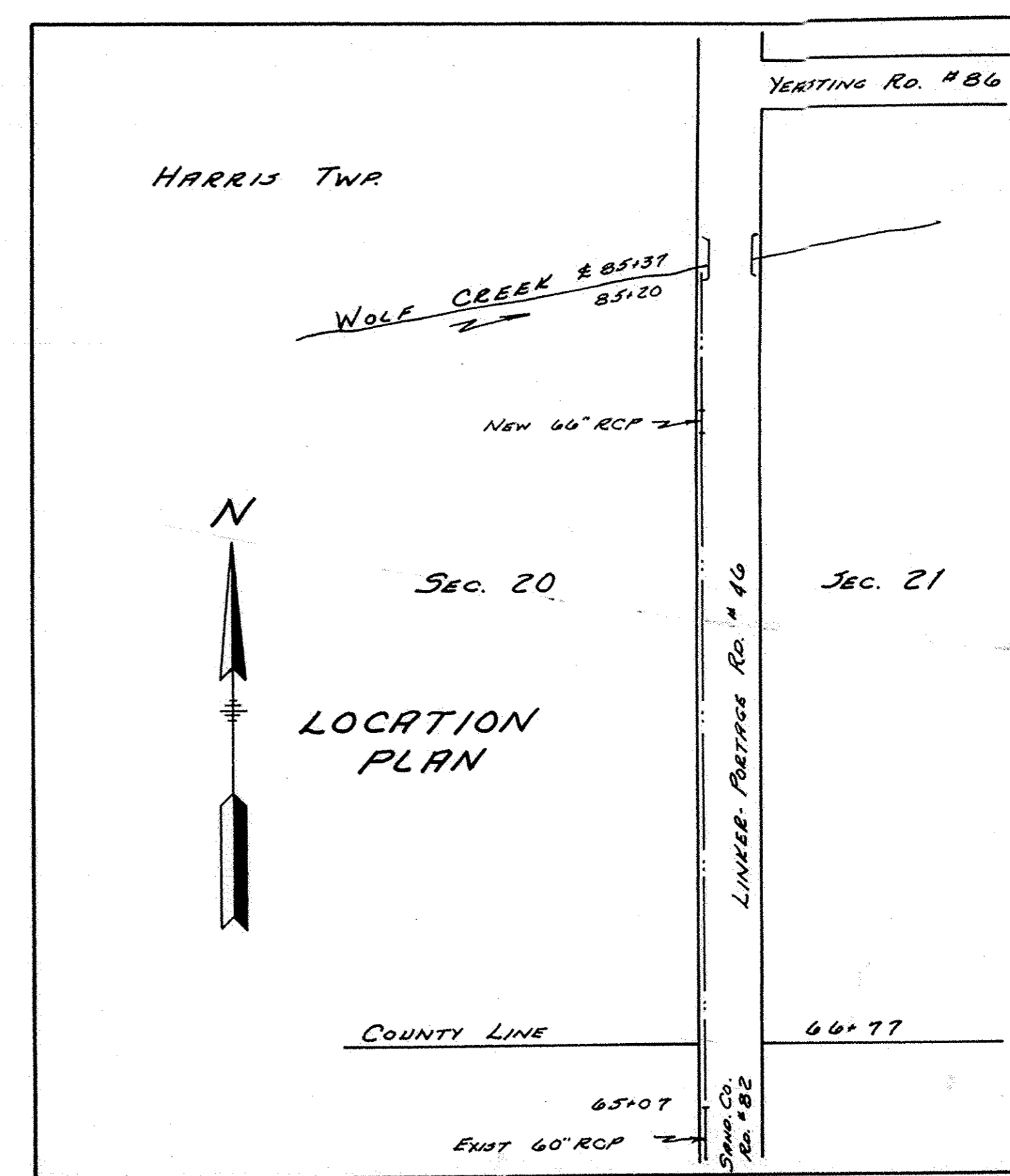

BENCH MARK - "X" TOP & NORTH
 HEADWALL - 60" RCP - STA 65+07
 ELEVATION 615.59

BENCH MARK - "X" WEST END NORTH
 HEADWALL - CONCRETE CULVERT - STA 73+27
 ELEVATION 614.88

BENCH MARK - RR SPK PO PO - WEST
 SIDE LINKER-PORTAGE RD #46 - STA 78+33
 ELEVATION 614.00

BENCH MARK - "X" SE WINGWALL
 WOLF CREEK BRIDGE - STA 85+20
 ELEVATION 613.50 (USCGS)

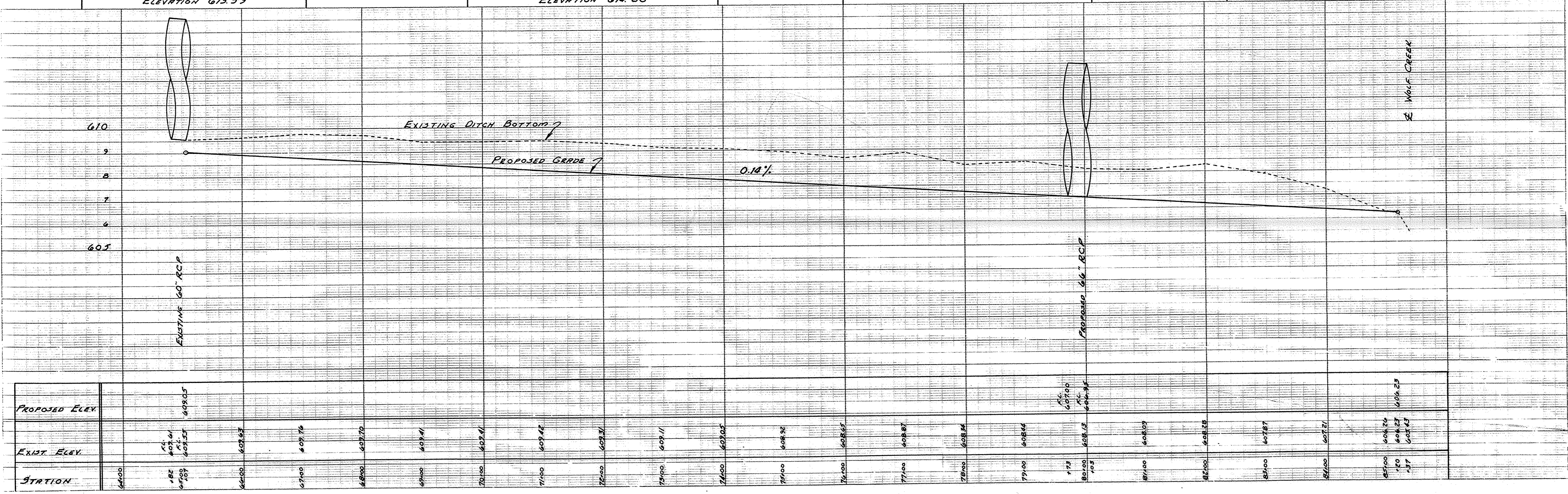

PROPOSED OVERFLOW FOR LINKER PORTAGE RD. *46 TILE --- 1969 ---

B.M. EL. 611.00 - STA. 2+34
SPK. IN P.O. W. SIDE RD.
*46

B.M. EL. 611.00 - STA. 7+57
SPK. IN P.O. W. SIDE RD.
*46

B.M. EL. 611.00 - STA. 12+81
SPK. IN P.O. W. SIDE RD.
*46

B.M. EL. 611.00 - STA. 17+47
SPK. IN P.O. W. SIDE RD.
*46

B.M. EL. 594.86 - STA. 22+98
RR SPK. P.O. W. SIDE
RD. *46 - NW. COR. BRIDGE

