

LICKERT HARDER ROAD DITCH
(A.K.A. BANKY DITCH)
BENTON TOWNSHIP SEC. 25, 26, 35, 36
1960

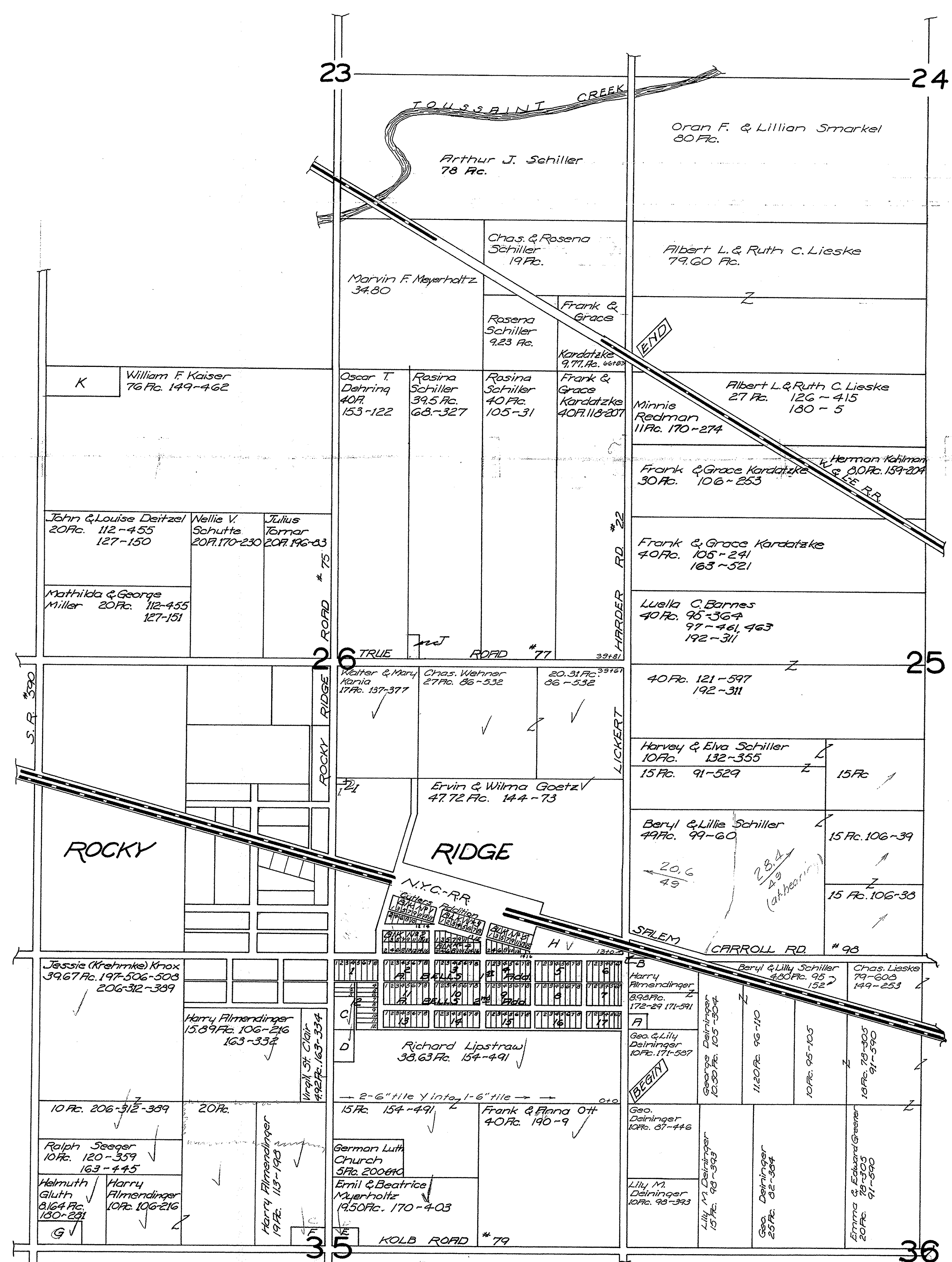

Scale - 1"=500'

PROPERTY OWNERS IN F.W. CUTLER'S ADD TO ROCKY RIDGE			
BLOCK N# 1		BLOCK N# 2	
Lot N#	Property Owner	Vol Pg	Lot N#
123-NR	Willis C. Knox	115 483	123 & 4
2 & 7	Arthur E. Sparks	185 366	5 & 6
5 & 1 & 3	"	"	7 & 8
5 & 7 & 8	Chester & Virgie Sparks	171 241	9, 10, 11, 12, 13
9 & 10	James W. & Salama Cox	185 413	14, 15
11 & 12	"	180 283	16
13 & 14	Elaine K. Knapp	203 685	17 & 18

PROPERTY OWNERS IN F. BELLS 1 st & 2 nd ADDITIONS			
BLOCK N# 1		BLOCK N# 2	
Lot N#	Property Owner	Vol Pg	Lot N#
1, 2 & 3	Elaine L. Knapp	203 687	12 & 13
4	Henry & Mary Jess	130 288	14 & 15
5 & 7 & 8	Fred I. & Laura Barnes	170 340	16 & 17
9	"	"	18
10, 11 & 12	Andrew & Edith Kondyles	140 585	19 & 20
13 & 14	Wm. T. & Edna G. Hebner	128 591	21 & 22
15	"	"	23
16 & 17	Anna Marie Schlipf	137 291	24
18	Elizabeth Dibert	69 608	25
19 & 20	Jacob Dibert	37 498	26
21	"	"	27
22 & 23	Charles Norwalk	43 145	28 & 29
24	"	"	30
25	Earl E. Kester Etal	133 322	31
26	"	161 417	32
27	"	"	33
28	Mildred Alice Hacker	114 557	34
29	"	"	35
30	Elmer G. & Emma Krouse	186 34	36
31 & 32	Lester E. & Helen Schlipf	137 84	37 & 38
33	"	"	39
34	Harley & Elsie Sarnas	149 567	40
35	"	189 631	41
36	"	114 557	42
37	Mildred Alice Hacker	114 557	43
38	"	"	44
39	Earl E. Kester Etal	133 322	45
40	"	161 417	46
41	"	"	47
42	Chas. Norwalk	43 145	48
43	"	5, 6, 7 & 8	49

INDEX TO SMALL PARCELS				INDEX TO SMALL PARCELS			
Sec	Parcel	Prop. Owner	Ac. Vol. Pg.	Sec	Parcel	Prop. Owner	Ac. Vol. Pg.
36	F	Margaret Chasteen	52 206 452	26	H	Anna M. Schlipf	30 137 291
25	B	Harry Almendinger	51 172 29	26	I	"	"
35	C	Virgil St. Clair	146 163 332	26	J	Ralph & Anna Grosjean	050 176 540
35	D	Virgil St. Clair	141 163 334	26	K	Lavona & W.F. Deitzel	40 128 385
35	E	Frederick Scherf	50 155 371				
35	F	Dale Almendinger	10 149 156				
35	G	Samuel & Lois Havens	134 205 122				

LICKERT HARDER ROAD DITCH
(A.K.A. BANKY DITCH)
BENTON TOWNSHIP SEC. 25, 26, 35, 36
1960

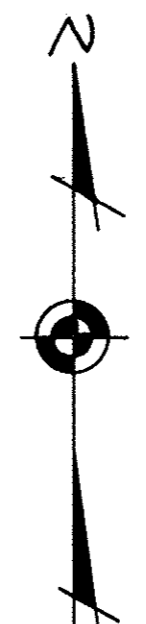
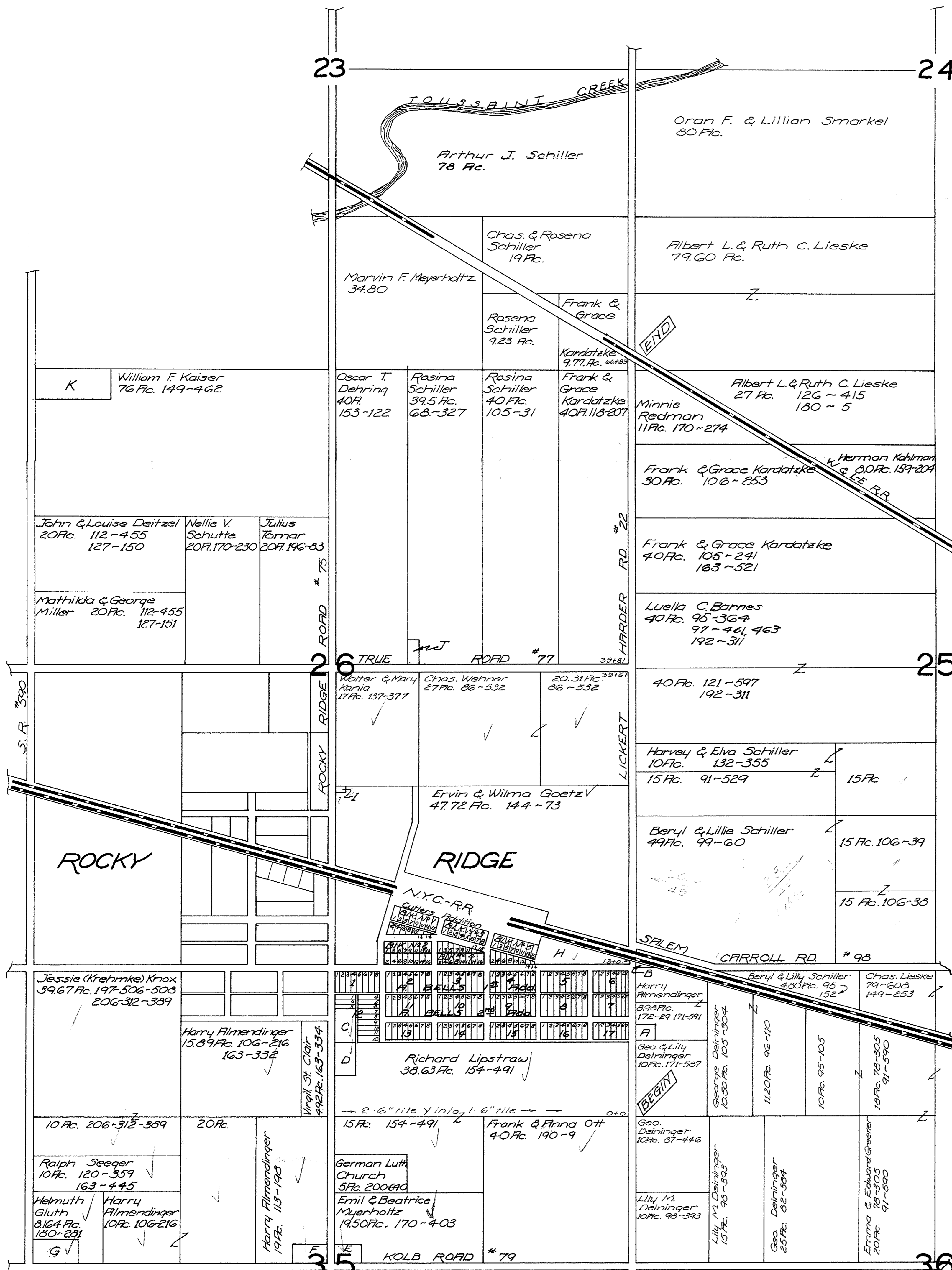

Scale - 1"=500'

PROPERTY OWNERS IN F.W. CUTLERS ADD TO ROCKY RIDGE

BLOCK N ^o 1			BLOCK N ^o 2		
Lot N ^o	Property Owner	Vol. Pg.	Lot N ^o	Property Owner	Vol. Pg.
1,2,3	Willis C. Knox	115 435	1,2,3,4	Donald & Elaine Knapp	146 478
2,4	Arthur E. Sparks	185 366	5,6	Dwaine & Delores Jess	149 488
5,7,8	"	"	7,8	"	198 279 & 157-533
9,10	Chester & Virgie Sparks	171 241	9,10,11,12	Henry R. & Minnie B. Abbott	193 238 & 171-573
11,12,13,14,15	James W. & Salama Cox	165 413	13,14,15	Harold F. & Stella Wiley	182 400
16	"	"	16	Arthur & Florence Ware	185 491 & 170-141
17	Elaine K. Knapp	203 635	17,18	Erthal Klina	185 491 & 170-141

PROPERTY OWNERS IN F. BELLS 1st & 2nd ADDITIONS

BLOCK N ^o 1			BLOCK N ^o 2		
Lot N ^o	Property Owner	Vol. Pg.	Lot N ^o	Property Owner	Vol. Pg.
1,2,3	Elaine L. Knapp	203 637	1,2,3,4	Harvey T. & Marian Schlipf	124 476 186-301
4	Henry & Mary Tess	130 286	5,6,7,8	Leona M. & Edward Behlmer	160 451
9,10	Fred I. & Laura Sarnes	170 520	9,10,11,12	Robert Filmendinger	156 377
13,14,15	"	"	13,14,15	William Liostrow	128 212

INDEX TO SMALL PARCELS

Sec.	Parcel	Prop. Owner	Ac.	Vol.	Pg.
36	A	Margaret Chastean	.52	206	452
25	B	Harry Filmendinger	.51	172	29
35	C	Virgil St. Clair	.46	163	332
35	D	Virgil St. Clair	.41	163	337
35	E	Frederick Scherf	.50	158	374
35	F	Dale Filmendinger	.10	149	156
35	G	Samuel & Lois Havens	.24	205	122

INDEX TO SMALL PARCELS

Sec.	Parcel	Prop. Owner	Ac.	Vol.	Pg.
26	H	Anna M. Schlipf	.30	137	291
26	I	Ralph & Anna Grosjean	.050	178	540
26	J	Ralph & Anna Grosjean	.40	120	345

Sta 45+80
 Lickert- Harder Rd. Ditch
 1960

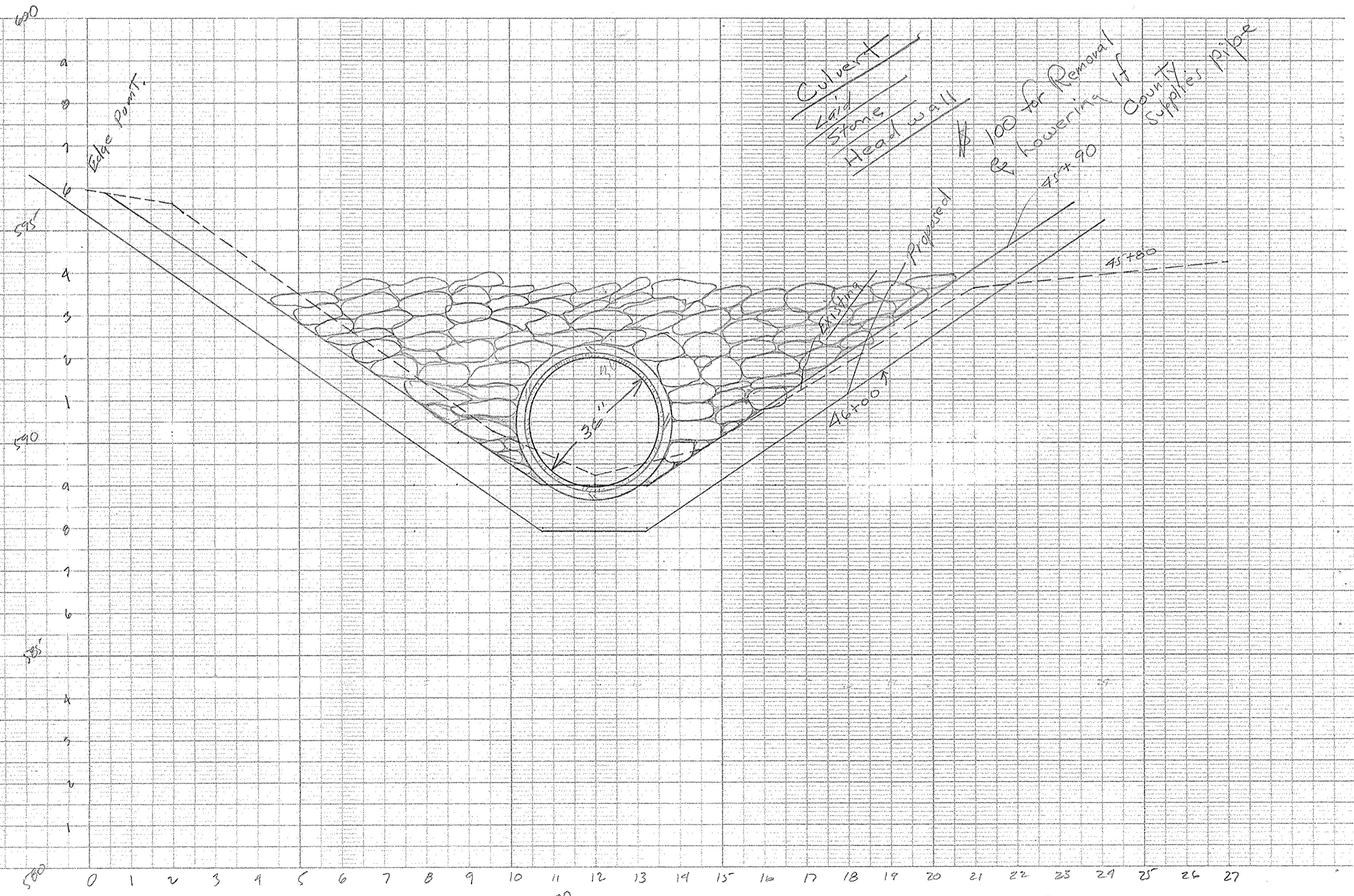

Sta 45+80

LICKERT HARDER ROAD DITCH (A.K.A. BANKY DITCH) BENTON TOWNSHIP SEC. 25, 26, 35, 36 1960

B.M. - Sta. 33+95
R.R. Spk. Sycamore East
Elev. 596.82 (Old 1944)

B.M. Sta. 39+62 "X" in E South
Headwall
Elev. 595.66

B.M. Sta. 51+56 "X" in Conc.
Headwall
Elev. 590.15

Ditch Book 138 - Pg. 38-43

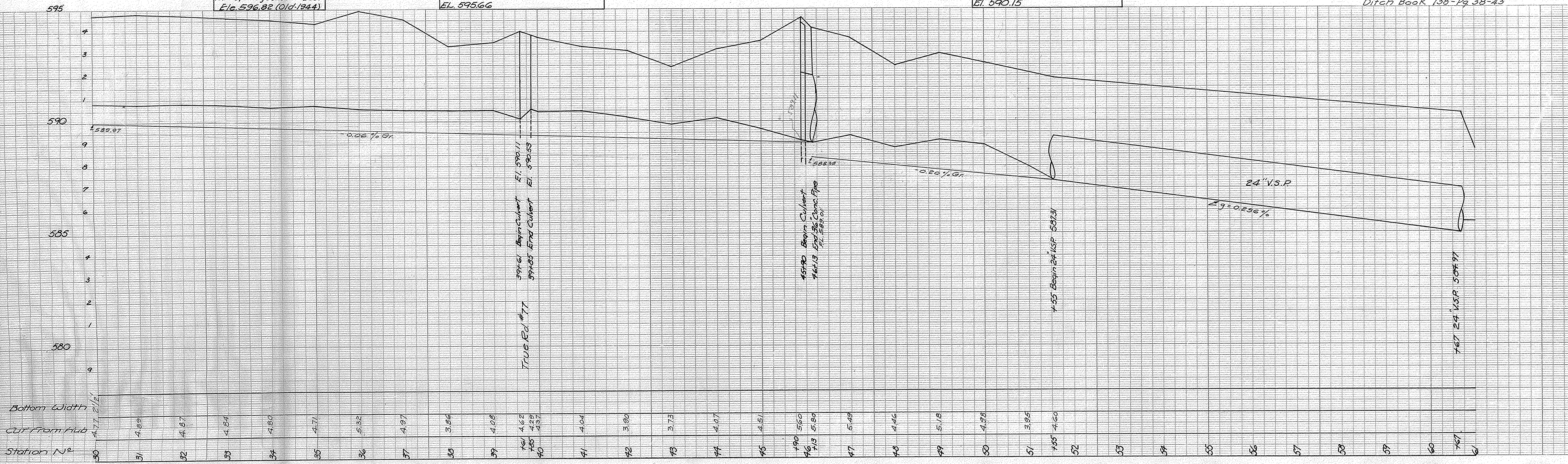

LICKERT HARDER ROAD DITCH (A.K.A. BANKY DITCH) BENTON TOWNSHIP SEC. 25, 26, 35, 36 1960

(Old B.M. 1944)
B.M. Spk. In Pa. Po.
East Side Road
EL. 597.19 Sta. 1+40

B.M. Spk. In Tel. Po.
West Side N.Y.C. RR
EL. 596.36 Sta. 14+07

Ditch Book 138-Pg. 38-43

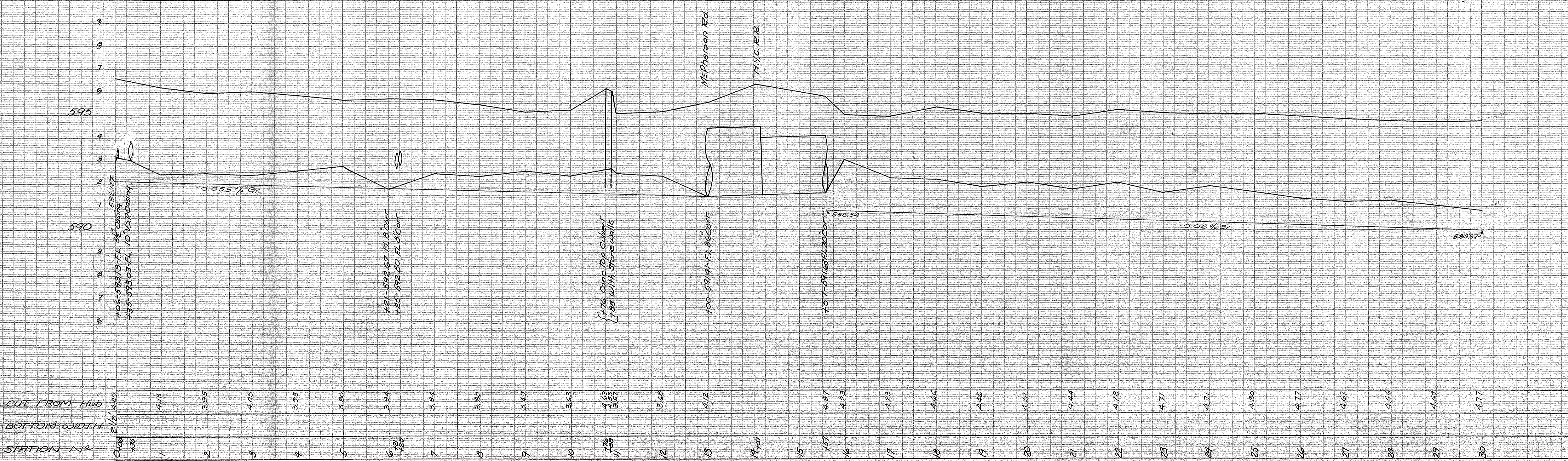

LICKERT HARDER ROAD DITCH (A.K.A. BANKY DITCH) BENTON TOWNSHIP SEC. 25,26,35,36 1960

Ditch Book 138 - Pg. 38-43

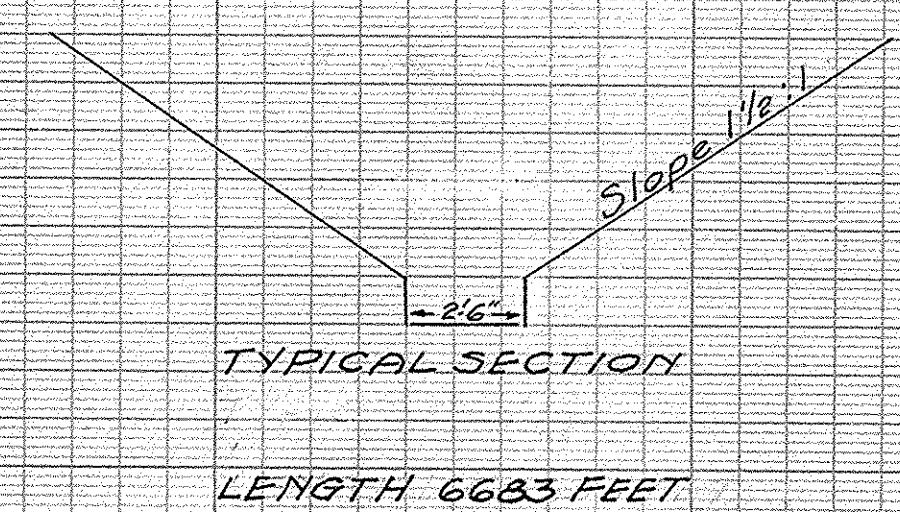
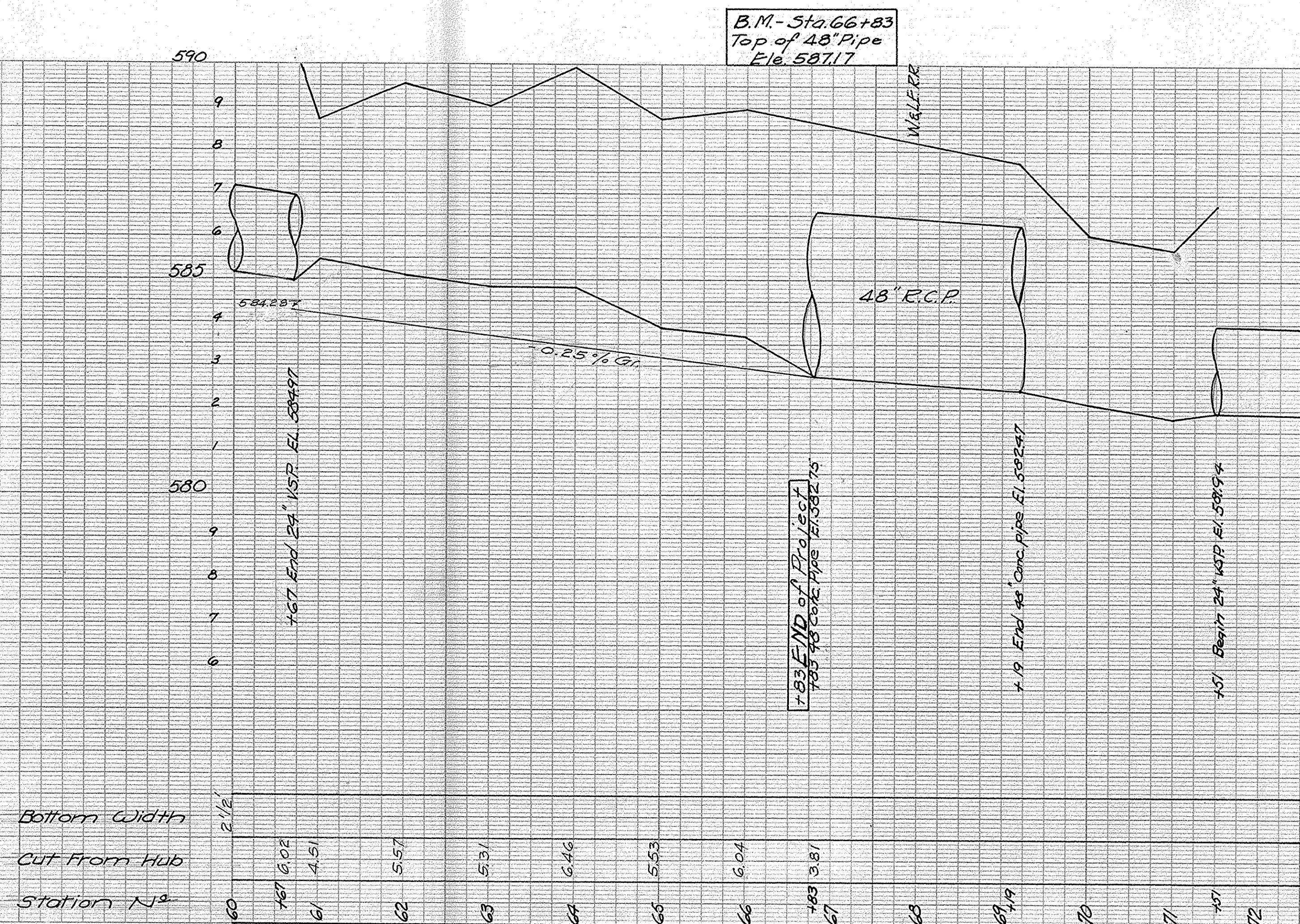

Note: - All excavation to be from farm side only.