

# BANKY DITCH

## BENTON TOWNSHIP OTTAWA COUNTY

1944

**PROPERTY OWNERS - ROCKY RIDGE**

Bertie W. Mills	Block 1	Lot 1
Orville Below	"	" 2
Wanda Fillmore Meyers	"	" 3 N 52'
Gust Fillmore	"	" 4 N 5.14' of 3
Harvey & Anna Wittman	"	" 4, 30x165
"	"	" 5
Gust Fillmore	Block 2	Lots 1 & 14
Harry Garris	"	" 2 & 13
Leah Strasscher	"	" 3 & 12
Viola Neander	"	Lots 4 to 11 (inc.)
Grover L. Meyer	Block 3	" 1 to 3 (inc.)
Otto & Hilda Lieske	"	" 4
William Wright	"	Lots 5 & 6
Ira & Ethel Barnes	"	" 7 to 10 (inc.)
Bertha Wendt	Block 4	Lots 1 & 2
German Lutheran Ch.	"	" 3, 4 & 5
Richard Barnes	"	" 6
Minnie Rief	"	Lot 7
D. Fillmore	"	" 8
Edmea Boyer	"	" 9
Paul Schuster	"	" 10

**MASON'S RESERVE-OUTLOTS**

Edmea Boyer	Lot 1
Bertha Wendt	Lots 2, 3, 13E, pt, 19, 20 pt.
Geo. & Olive Chiarelli	Lots 4 to 7 (inc.)
Ottawa County Co-op Co.	Lots 8 to 11 (inc.), 20 N.E. pt
Sadie & Roy McNutt	Lots 12, 13 Wpt, 15, 16

**MASON'S ADDITION**

John Reaser	Block 1	Lots 1 & 2
Steve & Esther Demeter	"	" 3 to 6 (inc.)
Noamio Tabbert	"	" 7
John & Marguerite Lehman	"	" 8 & 9
Lyman Sprague	Block 2	Lots 1 & 2
Lewis Newbury	"	" 3 & 4
Elisabeth Wohlfeil	"	" 5
John Lehman	"	" 6 to 9 (inc.)
Sarah Wright	Block 3	O.L. 1
Carl Whittier	"	O.L. 2 & 3

**FOOTE'S ADDITION**

J.W. Conkey	Block 1	Lots 1 to 7 (inc.)
Karl G. Koob	"	Lots 1 to 4 (inc.)
Sadie & Roy McNutt	"	" 5, 6, 7
Fred Dressler	"	" 8-9

**CUTLER'S ADDITION**

Willis Knox	Block 1	Lots 1 & 2 1/2
Otto & Cora Knapp	Lots 1 1/2, 2, 3, 5, 4 to 15 (inc.)	
"	Block 2	Lots 1 to 16 (inc.)
William G. Schlipf	"	Lots 1 to 8 (inc.)
Clarence & Eileen Pfaff	"	Lots (1 & 3) 5 1/2
William G. Schlipf	"	" 2, 4
Bertha L. Wendt	Block 5	" 5 to 16 (inc.)

**BELL'S 1ST ADDITION**

Otto G. & Cora Knapp	Block 1	Lots 1, 2, 3
Wm. Lipstraw	"	" 4
Laura Sarnes	"	" 5 to 8 (inc.)
Harvey T. Schlipf	"	" 1, 2, 3 W 25
Margaret Hansen	"	" 3E, 25, 4, 5
Lena Almendinger	"	" 6 - 7 W 1/2
S.R. Curran	"	" 7E - 8
Eva & Frank Bastubee	Block 3	" 1 to 5 W 1/2 (inc.)
Paul Schuster	"	" 5E, 1 to 8 (inc.)
Bertha L. Wendt	Block 4	Lots 1 to 6 (inc.)
William C. Schlipf	"	" 7-8
Elisabeth Bibert	Block 5	" 1 to 4 (inc.)
Jacob Dibert	"	" 5
"	Block 6	Lots 1, 500'
Chas. & Bell Anders	"	" 1, 1100'
Chas. Norwalk	Blk 6, Lots 2 to 7, Blk 7, 1 to 7, Blk 8, 1 to 8 (inc.)	
Chas. Felder	Block 9	Lots 1 to 8 (inc.)
Frank Bastubee	Block 10	Lots 1 to 8 (inc.)
Mildred Hacker	Block 11	Lots 1-2-3
H.E. Almendinger	"	" 4 to 8 (inc.)
Sadie & Roy McNutt	Block 12	" 1-2-3
Laura Sarnes	"	" 4 & 5
Ella Barnes	"	" 6 to 12 (inc.)

**BELL'S 2ND ADDITION**

Susan Schlipf	Block 13	Lot 1
Laura Sarnes	"	" 2
Mildred Hacker	"	Lots 3 to 8 (inc.)
Frank Bastubee	Block 14	" 1 to 8 (inc.)
Charles Felder	"	" 1 to 8 (inc.)
Chas. Norwalk	Blk 16	Lots 1 to 8, Blk 17, 1 to 7 (inc.)

**MEEKER'S ADDITION**

Clayton & Mildred Depner	Block 1	Lots (1 & 2) 5 1/2, 3 1/2 off E. 25
Ethel Kline	"	" 3 N of E 25
William Ferstnau	Blk 1, Lots 1 to 3, 4, 5, 6-8, Blk 4, 4 to 8 (inc.)	
Albertine Krenke	Block 1	Lot 7
John & Caroline Camarata	Block 2	Lots 1 & 2
Herman Burmeister	"	Lot 3
George Martin	Blk 2, Lot 4, Blk 5, 1 to 4 (inc.)	
Lillian Bankey	"	Lots 5-6
Mary Masters et al	"	" 7-8
Archie B. Myers	Block 3	" 1, 2, 3
John Kramke	Blk 3, Lots 4 to 8, Blk 6, 6 to 8 (inc.)	
Margida Kaiser et al	Block 4	Lots (1-2-3) 5-50'
William Kaiser	"	" (1-2-3) N-50'
Elma Barnes	Block 5	" 5 to 8 (inc.)
Sadie & Roy McNutt	Block 6	" 1 to 5 (inc.)

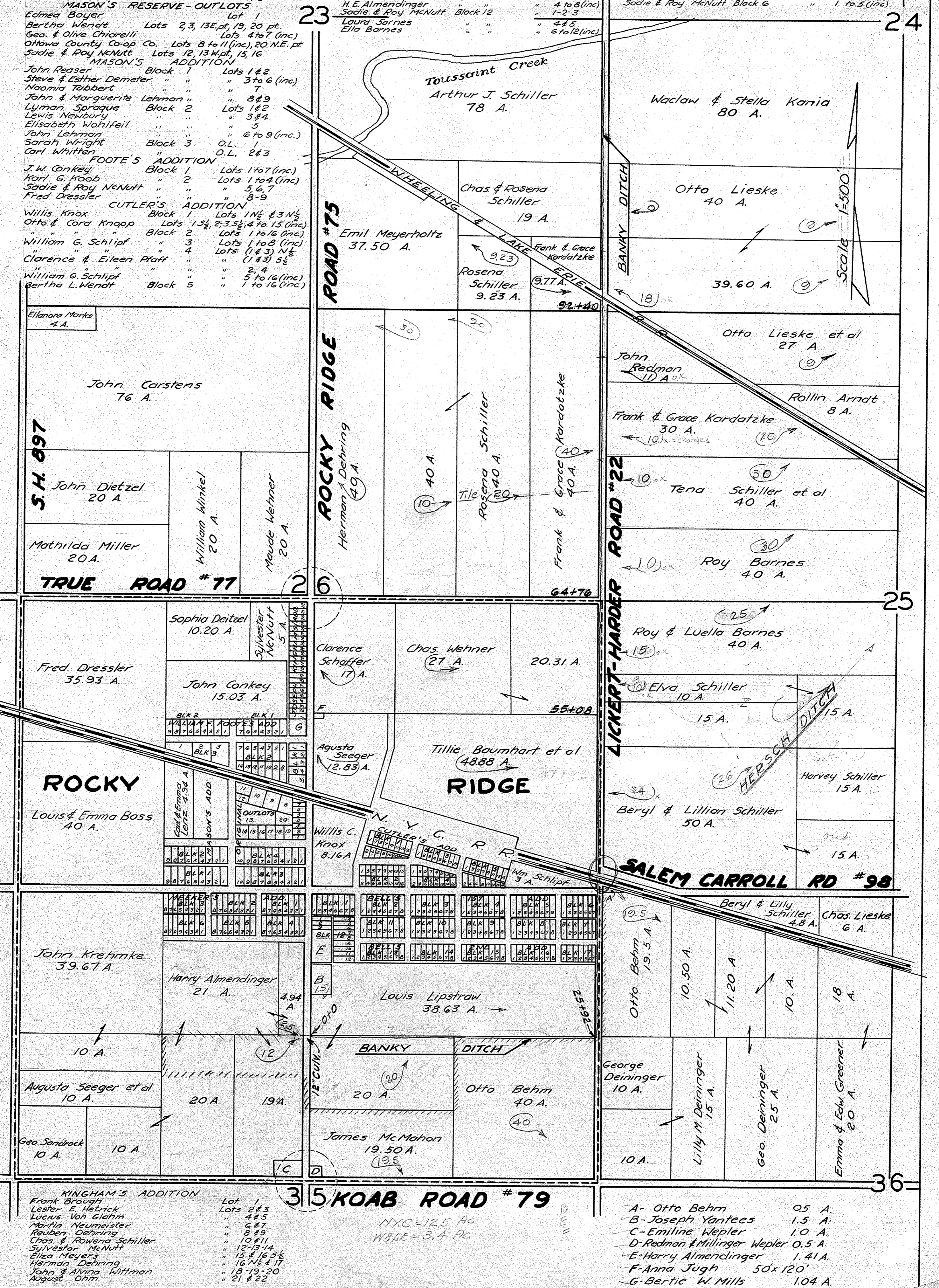

**KINGHAM'S ADDITION**

Frank Brough	Lot 1
Lester E. Hebrick	Lots 2 & 3
Lucius Von Glahn	" 4 & 5
Martha Neumerster	" 6 & 7
Reuben Deininger	" 8 & 9
Chas. & Rowena Schiller	" 10-11
Sylvester McNutt	" 12-13-14
Eliza Meyers	" 15 & 16 1/2
Herman Dehring	" 16 N 1/2 & 17
John & Alvina Wittman	" 18-19-20
August Ohm	" 21 & 22

- A - Otto Behm 0.5 A.
- B - Joseph Yantees 1.5 A.
- C - Emilene Wepler 1.0 A.
- D - Redman & Millinger Wepler 0.5 A.
- E - Harry Almendinger 1.41 A.
- F - Anna Jugh 50x120'
- G - Bertie W. Mills 1.04 A.



LICKERT HARDER ROAD DITCH  
 (A.K.A. BANKY DITCH)  
 BENTON TOWNSHIP SEC. 25, 26, 35, 36  
 1960

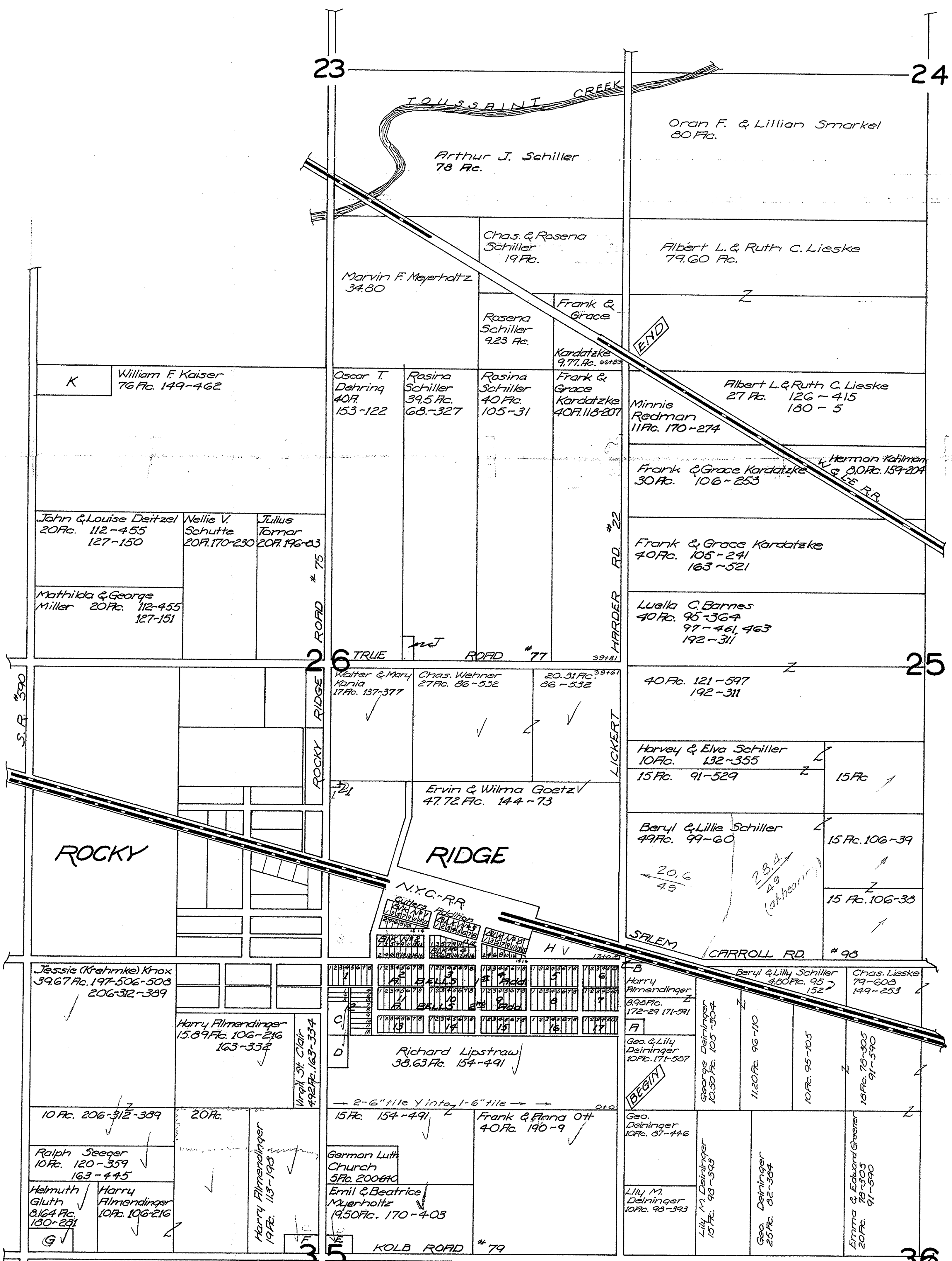

PROPERTY OWNERS IN F.W. CUTLERS ADD TO ROCKY RIDGE

BLOCK N° 1			BLOCK N° 2		
Lot N°	Property Owner	Vol. Pg.	Lot N°	Property Owner	Vol. Pg.
12.3-NP	Willis C. Knox	115 483	12.3 & 4	Donald & Elaine Knapp	146 478
2 & 7	Arthur E. Sparks	185 366	5 & 6	Duane & Dolores Jess	149 488
5 & 1 & 3	" " "	" " "	" " "	" " "	198 279 & 157-533
5 & 7 & 8	Chester & Virgie Sparks	171 241	10 & 11	Henry R. & Minnie B. Tibbert	198 235 & 171-573
9 & 10	James W. & Salama Cox	185 413	11, 13, 15	Harold F. & Stella Wiley	" "
11 & 12	" " "	" " "	12	Arthur & Florence Ware	192 400
NK 15	Elaine K. Knapp	203 685	14 & 16	Ethel Kling	185 491 & 170-141

PROPERTY OWNERS IN F. BELLS 1<sup>st</sup> & 2<sup>nd</sup> ADDITIONS

BLOCK N° 1			BLOCK N° 2		
Lot N°	Property Owner	Vol. Pg.	Lot N°	Property Owner	Vol. Pg.
1, 2 & 3	Elaine L. Knapp	203 687	12 & 13	Harvey T. & Marian Schlipf	124 476 186-301
4	Henry & Mary Jess	130 288	14 & 15	Leona M. & Howard Behlmer	160 451
5 & 7 & 8	Fred I. & Laura Barnes	170 340	16 & 17	Robert Almendinger	136 377

INDEX TO SMALL PARCELS

Sec.	Parcel	Prop. Owner	Ac.	Vol. Pg.
36	F	Margaret Chasteen	52	206 452
25	B	Harry Almendinger	51	172 29
35	C	Virgil St. Clair	146	163 332
35	D	Virgil St. Clair	141	163 334
35	E	Frederick Scherf	50	155 371
35	F	Dale Almendinger	10	149 156
35	G	Samuel & Lois Havens	134	205 122

INDEX TO SMALL PARCELS

Sec.	Parcel	Prop. Owner	Ac.	Vol. Pg.
26	H	Anna M. Schlipf	30	137 291
26	I	" " "	" " "	" " "
26	J	Ralph & Anna Grosjean	050	176-540
26	K	Lavona & W.F. Deitzel	40	128 385