

Ditch #
495

LENZ DITCH PLAN - INDEX

LENZ DITCH-SENATE BILL 160 PROJECT

Item	Page Number
Location Map	1
Bench Mark Descriptions	2
Profile Sta 0+00 - 45+00	3
Profile Sta 45+00 - 90+00	4
Profile Sta 90+00 - 135+00	5
Profile Sta 135+00 - 171+00	6
Profile Side Branch	6
Cross Sections 0+50 - 45+00	7
Cross Sections 50+00 - 95+00	8
Cross Sections 101+00 - 146+00	9
Cross Sections 150+00 - 170+00	10
Typical Clearing and Grubbing Detail	10
Cross Sections - Side Branch	11
Culvert Rip Rap Detail	11
Tile Outlet Pipe Detail	11
Erosion Control Structure Detail	11

LOCATION AND WATERSHED MAP

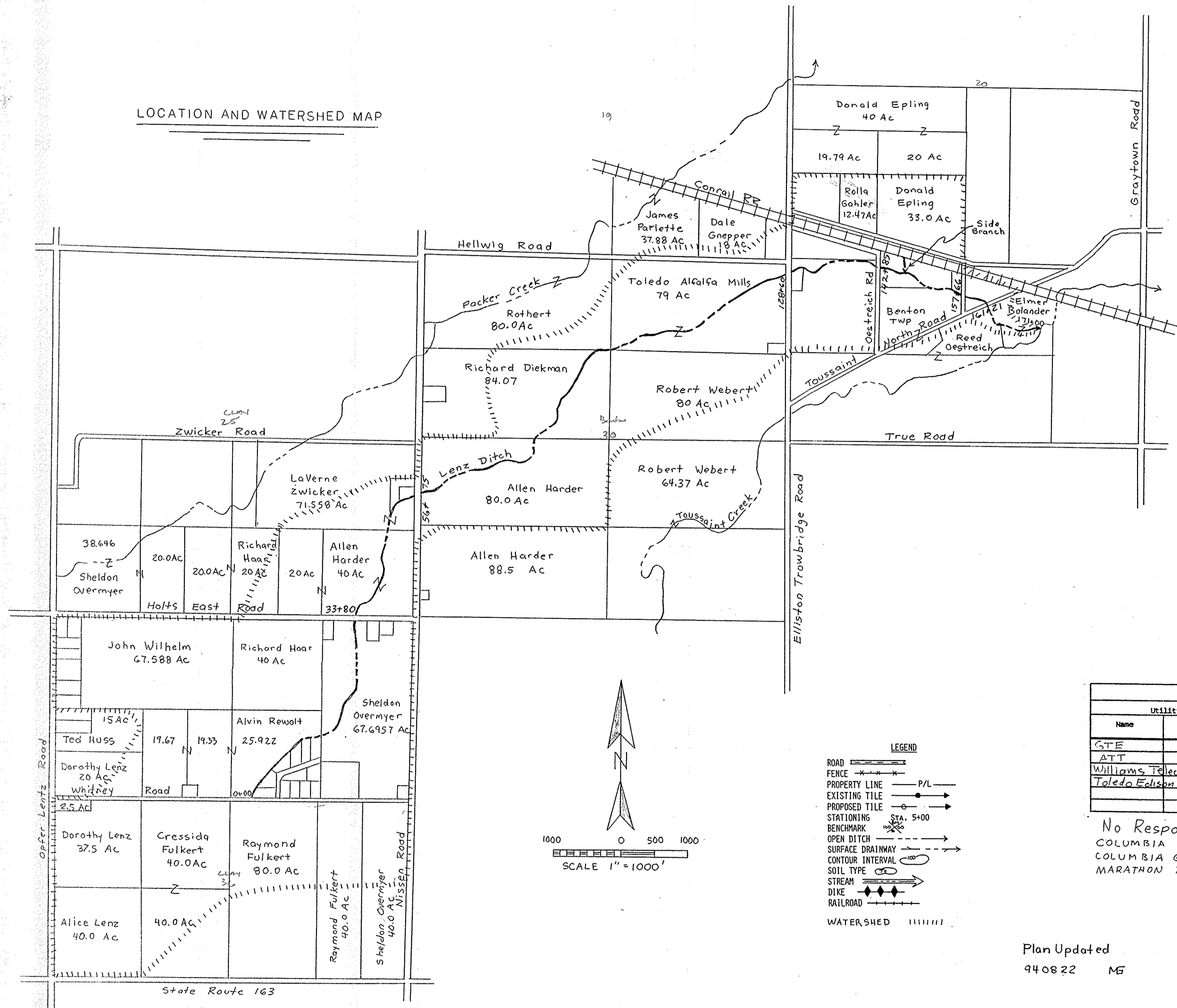

Name	Address	Phone No.	Member OUPS	Limited Basis Participants
GTE			X	
ATT			X	
Williams Telegram			X	
Toledo Edison - Overhead Line			X	

No Response Utilities
 COLUMBIA GAS
 COLUMBIA GAS TRANSMISSION 940118 MRG
 MARATHON PIPELINE ID# 118MLP10 & 118MLP11

NOTE TO EXCAVATOR
 Excavator must notify all utilities at least 48 hours and not more than 10 days prior to the planned commencement of excavation.
 1. Member utilities will be contacted by calling OUPS (1-800-362-2764).
 2. Each Limited Basis Participant and members of the Ohio Oil and Gas Association will be contacted by the excavator using the telephone number provided.

Plan Updated
 940822 MG

APPROVED BY: *John H. Pappe* 3/31/94
 OTTAWA COUNTY ENGINEER

CONSTRUCTION APPROVED BY: _____
 JOB CLASS III

LENZ DITCH SB 160
 OUTLET DITCH IMPROVEMENT
 CLAY & BENTON TOWNSHIPS
 OTTAWA COUNTY OHIO

U. S. DEPARTMENT OF AGRICULTURE SOIL CONSERVATION SERVICE	
Designed: Michael Gargac 12-93	Date: 12-93
Drawn: Michael Gargac 12-93	Approved: <i>John H. Pappe</i> Title: Civil Engineering Tech
Traced: _____	Title: _____
Checked: <i>John H. Pappe</i> 3/94	Sheet No. 1 of 11 Drawing No. 39-01-383-94-05

LENZ DITCH

1943

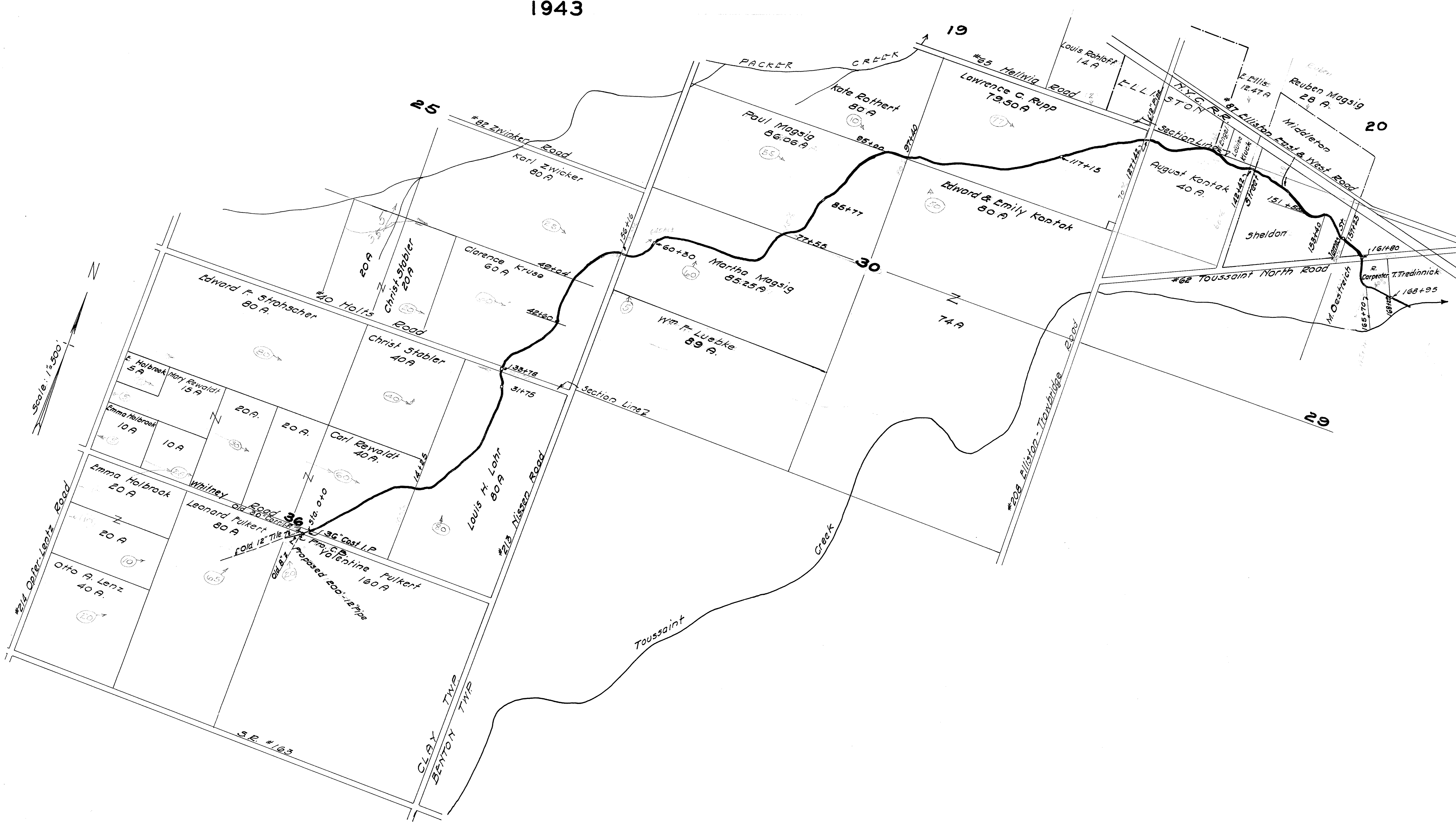

Litzen Books 42-1943