

# LACARPE CREEK & CUT-OFF - 1963

## BENTON TWP. SEC. - 32-33-34-35-36

## SALEM TWP. SEC. - 5-31-32

## HARRIS TWP. SEC. - 2-3-4-5-6-7-8-9

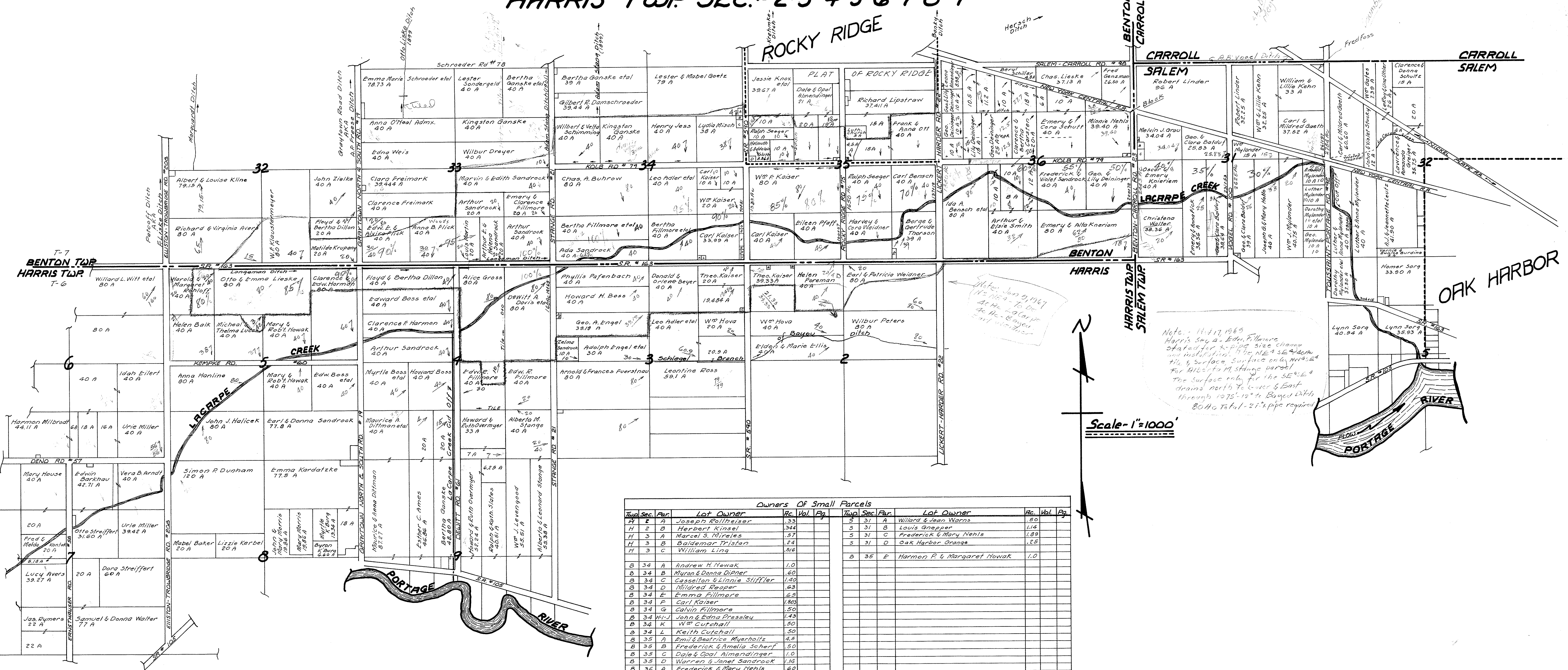

Owners Of Small Parcels

Twp	Sec.	Par.	Lot Owner	Ac.	Vol.	Pg.	Twp	Sec.	Par.	Lot Owner	Ac.	Vol.	Pg.
H	2	A	Joseph Rollheiser	.33			S	31	A	Willard & Jean Warns	.50		
H	2	B	Herbert Kinsel	.34			S	31	B	Louis Gnepper	.114		
H	3	A	Marcel S. Miralles	.57			S	31	C	Frederick & Mary Nehls	1.89		
H	3	B	Baldemar Tristen	.24			S	31	D	Oak Harbor Grange	.25		
H	3	C	William Ling	.516									
B	34	A	Andrew H. Nowak	1.0									
B	34	B	Muran & Donna Dipner	.60									
B	34	C	Cassellon & Linnie Stiffler	1.40									
B	34	D	Mildred Reeper	.63									
B	34	E	Emma Fillmore	.65									
B	34	F	Carl Kaiser	1.803									
B	34	G	Calvin Fillmore	.50									
B	34	H	John & Edna Pressley	1.73									
B	34	K	Wm Cutshall	.50									
B	34	L	Keith Cutshall	.50									
B	35	A	Emily & Beatrice Myerholtz	4.3									
B	35	B	Frederick & Amalia Scherf	.50									
B	35	C	Dale & Opal Altmendinger	1.0									
B	35	D	Warren & Janet Sandrock	1.14									
B	36	A	Frederick & Mary Nehls	.60									
B	36	B	Margaret Chasteen	.52									

Note: Jan 21, 1967  
 At the Lacarpe  
 Creek cut-off  
 Note: May 17, 1963  
 Harris Sec. 4 - Edna Fillmore  
 stated for 24" pipe size change  
 and installation of NE & SE ditches  
 the surface surface on the NE & SE  
 for 4100 to M. stange parcel  
 The surface only for the SE 1/4  
 drains north to lower & East  
 through 12 7/8" 12' to Bayou Ditch  
 80 A Total - 24" pipe required

Scale - 1" = 1000'