

LACARPE CREEK & CUT-OFF - 1963

BENTON TWP. SEC. 32-33-34-35-36

SALEM TWP. SEC. 5-31-32

HARRIS TWP. SEC. 2-3-4-5-6-7-8-9

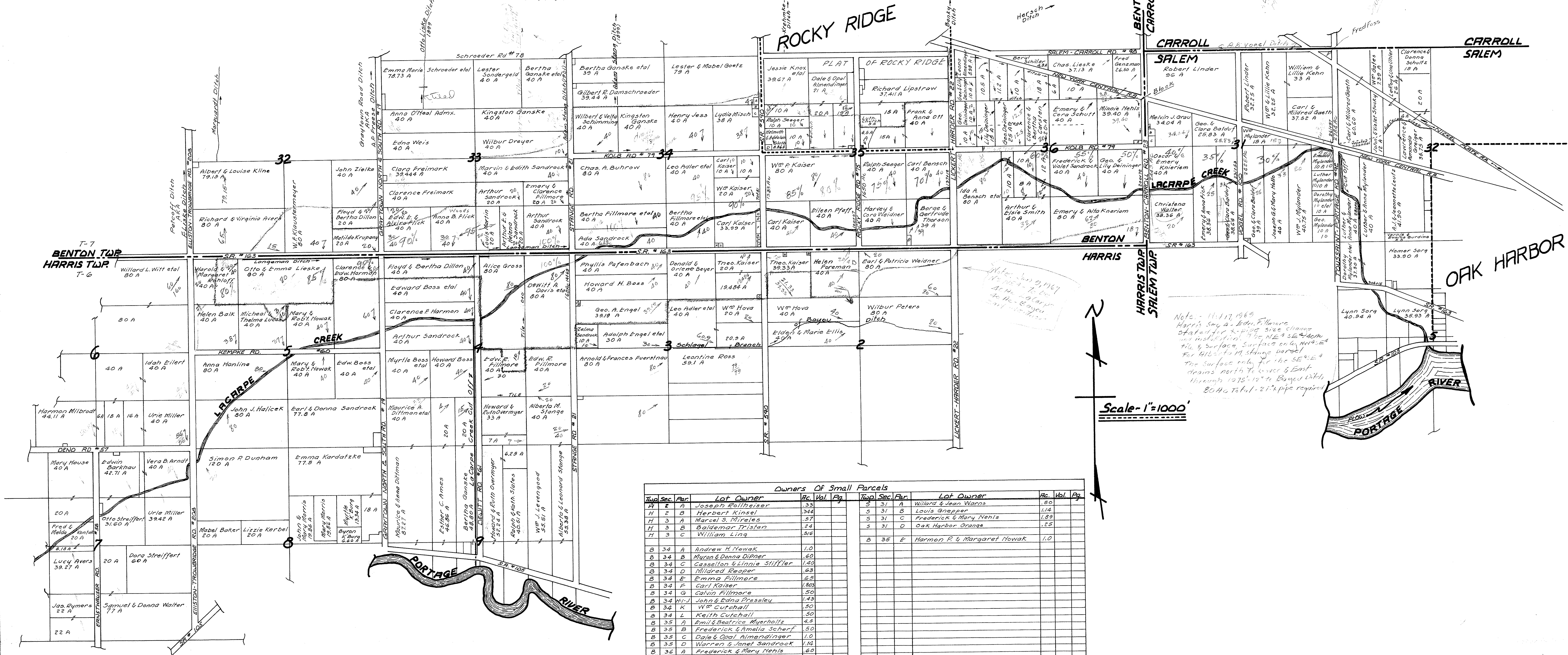

Note: 11/17/1963
 Harris Sec. 2 - Edw. Fillmore
 stated for 4" pipe size change
 was installed. The NE 1/4 SE 1/4
 1/4 & surface surface on the NE 1/4
 for 4162 to A stange parcel
 The surface only for the SE 1/4
 through 1275' 12" to Bayou Ditch
 80' to total - 21" pipe required

Scale - 1" = 1000'

Twp.	Sec.	Par.	Lot Owner	Ac.	Vol.	Pg.	Twp.	Sec.	Par.	Lot Owner	Ac.	Vol.	Pg.
H	2	A	Joseph Rollreiser	.33			S	31	A	Willard & Jean Warns	.53		
H	2	B	Herbert Kinzel	.344			S	31	B	Louis Gnepper	.114		
H	3	A	Marcel S. Miralles	.37			S	31	C	Frederick & Mary Nehls	1.89		
H	3	B	Baldemar Triston	.24			S	31	D	Oak Harbor Grange	.25		
H	3	C	William Ling	.816									
B	34	A	Andrew H. Nowak	1.0									
B	34	B	Muron & Donna Dipner	.60									
B	34	C	Cassellon & Linnie Stiffler	1.40									
B	34	D	Mildred Reaper	.63									
B	34	E	Emma Fillmore	1.25									
B	34	F	Carl Kaiser	1.803									
B	34	G	Calvin Fillmore	.50									
B	34	H-I	John & Edna Pressley	1.43									
B	34	K	Wm Cutchall	.50									
B	34	L	Keith Cutchall	.50									
B	35	A	Emil & Beatrice Myerholtz	4.5									
B	35	B	Frederick & Amelia Scherf	.50									
B	35	C	Dale & Opal Almondinger	1.0									
B	35	D	Warren & Janet Sandrock	1.14									
B	36	A	Frederick & Mary Nehls	.60									
B	36	B	Margaret Chasteen	.82									

LA CARPE CREEK HARRIS-BENTON-SALEM 1963

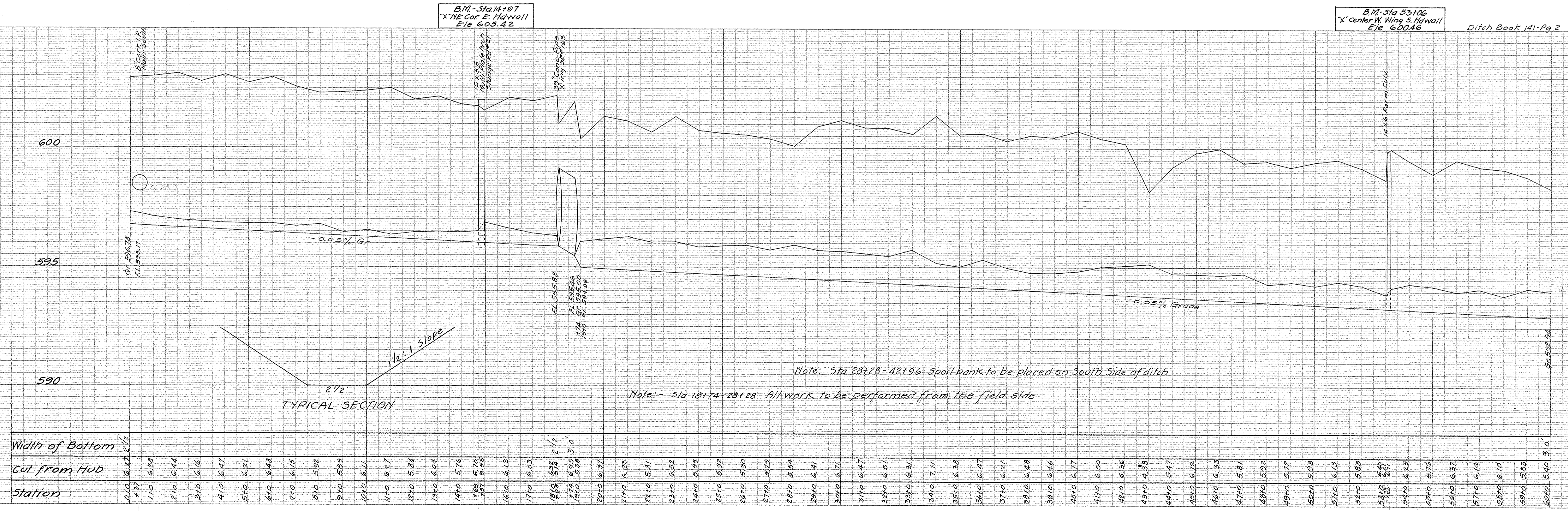

LA CARPE CREEK HARRIS-BENTON-SALEM 1963

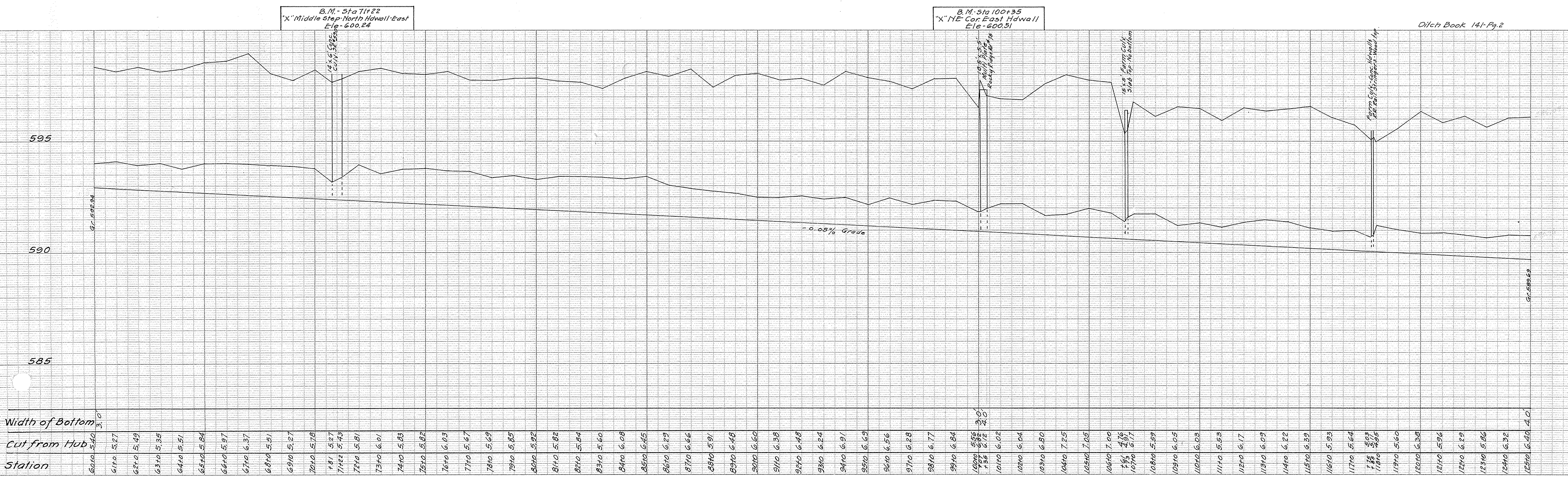

LA CARPE CREEK HARRIS-BENTON-SALEM 1963

B.M. Sta 137+46
"X" No. End East Hdwall
Elev 598.07

B.M. Sta 164+59
"X" West End Hdwall
Elev 594.30

Ditch Book 141 Pg 2

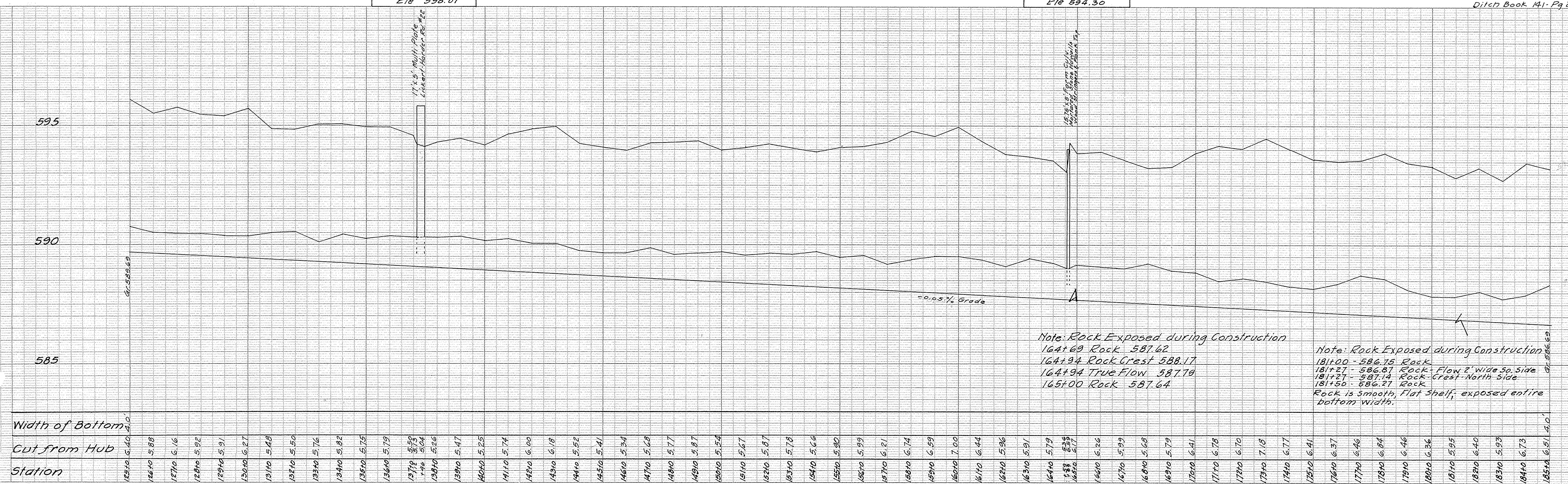

Note: Rock Exposed during Construction
 164+69 Rock 587.62
 164+94 Rock Crest 588.17
 164+94 True Flow 587.70
 165+00 Rock 587.64

Note: Rock Exposed during Construction
 181+00 - 586.75 Rock
 181+27 - 586.87 Rock - Flow 2' wide Sp. Side
 181+27 - 587.14 Rock - Crest - North Side
 181+50 - 586.27 Rock
 Rock is smooth, flat shelf, exposed entire bottom width.

LA CARPE CREEK HARRIS-BENTON-SALEM 1963

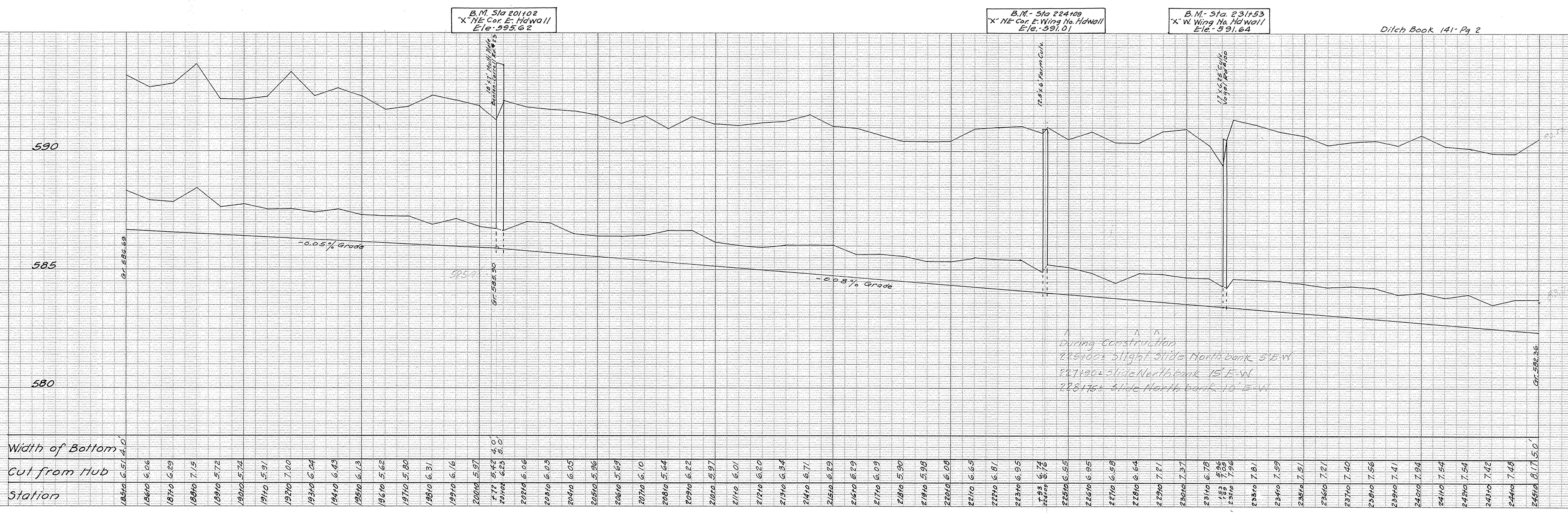

LA CARPE CREEK HARRIS-BENTON-SALEM 1963

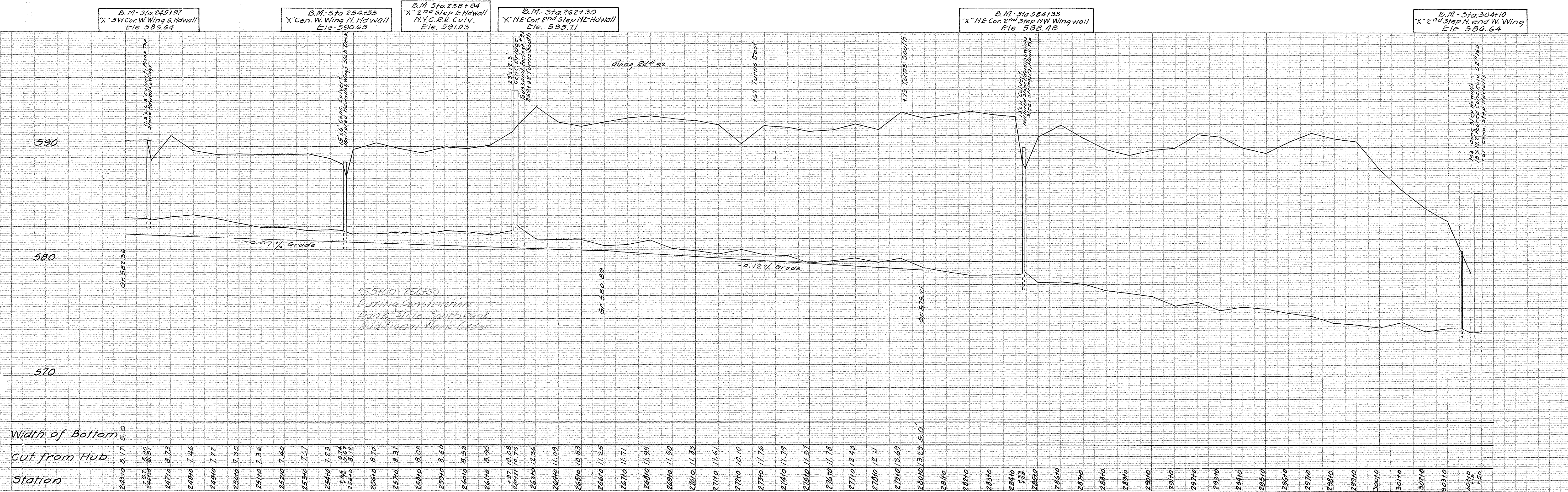

B.M. Sta. 245+97
"X" SW Cor. W. Wing S. Hd Wall
Ele. 589.64

B.M. Sta. 254+55
"X" Cen. W. Wing N. Hd Wall
Ele. 590.63

B.M. Sta. 258+84
"X" 2nd Step E. Hd Wall
N.Y.C.R.R. Culv.
Ele. 591.03

B.M. Sta. 262+30
"X" NE Cor. 2nd Step NE Hd Wall
Ele. 595.71

B.M. Sta. 584+33
"X" NE Cor. 2nd Step NW Wing wall
Ele. 588.48

B.M. Sta. 304+10
"X" 2nd Step N. end W. Wing
Ele. 586.64