

# KREHMKE DITCH SEC-23-26-35 BENTON TWP 1958

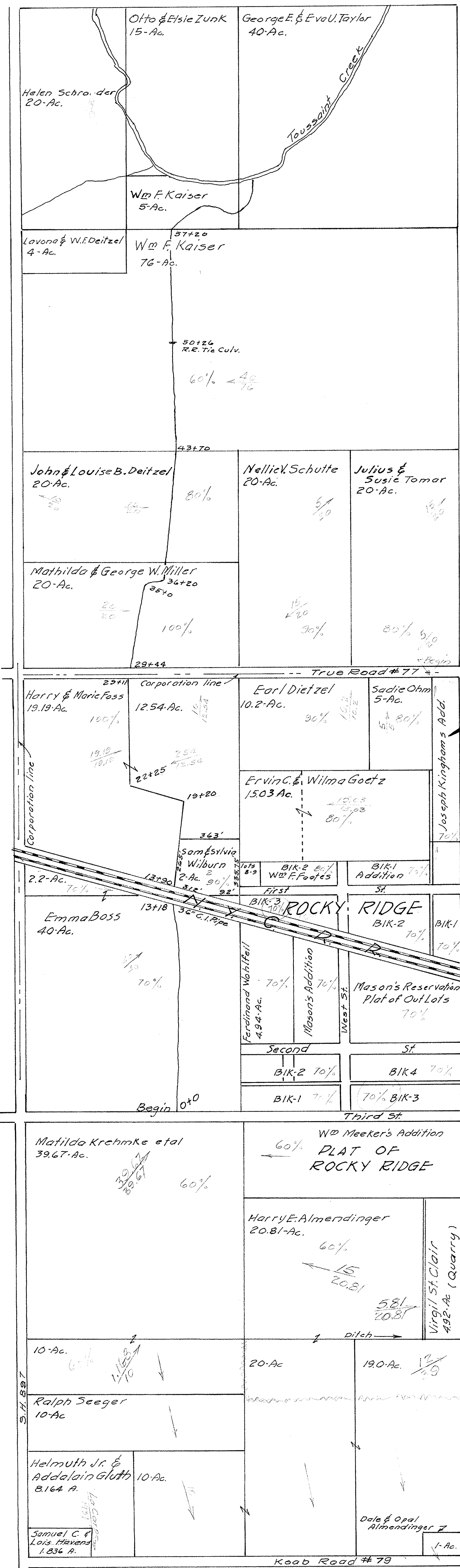

23  
26

TRUE RD. 3

165'	22
Sadie A. Ohm et al	21
John & Amina Wittman	20
	19
	18
Herman Dohring	17
	16
Ralph & Hazel Sadoris	15
	14
	13
	12
Chas. & Rosena Schiller	11
	10
Reuben Dohring	9
	8
Martin Neumeister	7
	6
Lucius Von Glahn	5
	4
	3
Lester Fetrick	2
	1
Bertie W. Mills	1.042 Ac.

MAIN ST.

Note: - 1959. Reclamation consisted of track Branch & Main ditch from Field Main to Fass property south of Sta 29+10 to Sta 57+20, sufficient culvert culvert on True Rd lowered to new grade.

Note: - Refer to Rocky Ridge Plat of Original, Out lots, & Additions for Small Parcel Ownership

26  
35

Banky Ditch Plan