

JOHN BLAUSEY JOINT COUNTY DITCH

OTTAWA

WOOD

CLAY TWP.
SEC. 19-30-31

ALLEN TWP.
SEC. 7-18

LAKE TOWNSHIP
SEC. 24-25-36

1960

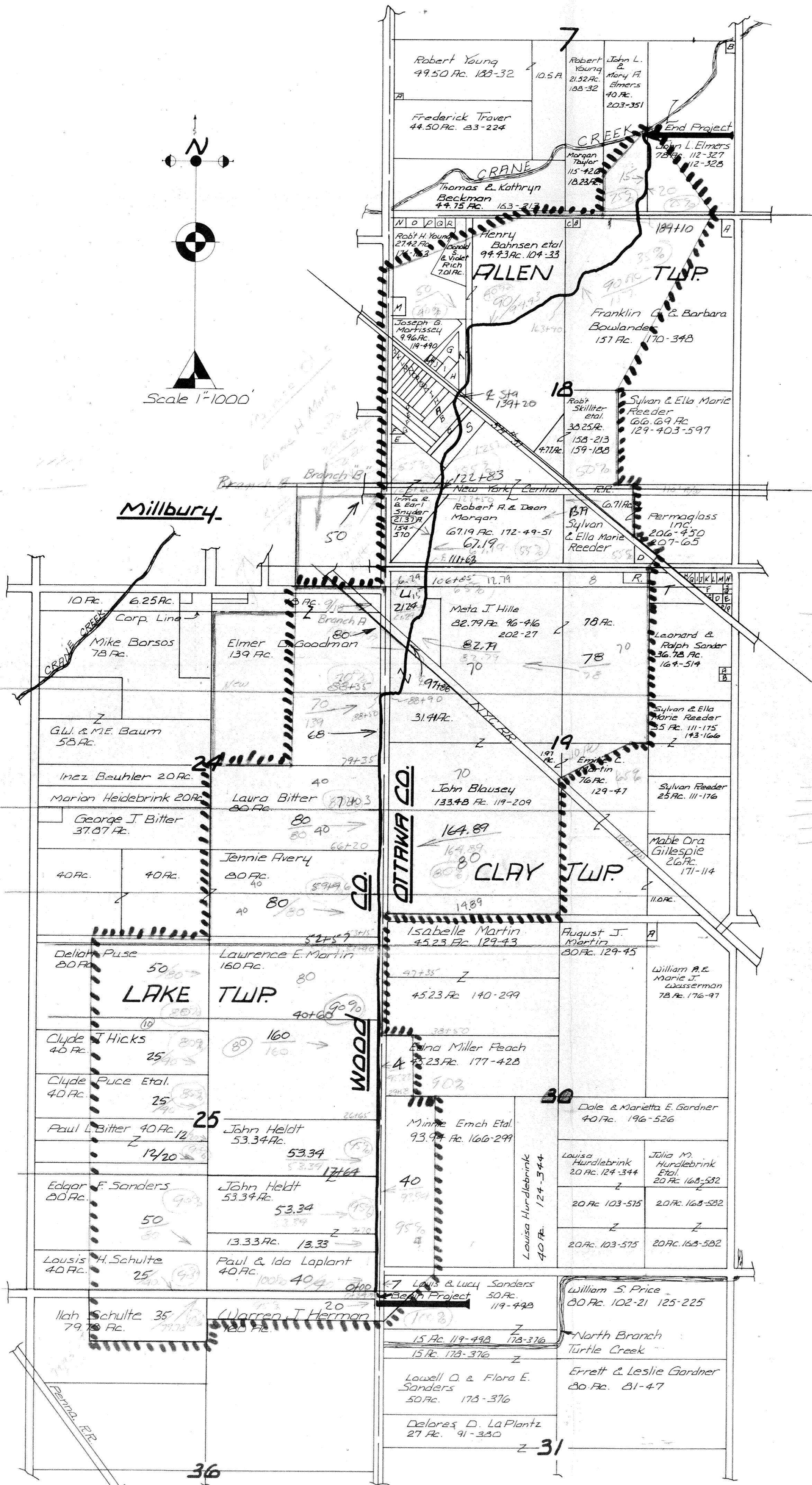

Sec.	Parcel	Owner	Size
7	A	Ellsworth F. Blausey	175' x 20'
7	B	Orville Rudenkompe	7rd x 6rd.
30	A	Leo H. Wasserman	150' x 250'
19	A	Ralph J. Jander	.61 Ac.
"	B	Leonard H. & Lois H. Sander	.61 Ac.
"	C	Leo & Aicy L. Fenton	.34 Ac.
"	D	Joseph Mesko	.79 Ac.
"	E	"	.127 Ac.
"	F	Robert & Alfredo Roberts	.20 Ac.
"	G	Chester H. Norden	.32 Ac.
"	H	Clarence Leslie	.52 Ac.
"	I	Stanley J. & Mildred Hall	1.00 Ac.
"	J	Louis Dannally	.56 Ac.
"	K	Stanley J. & Mildred Hall	1.00 Ac.
"	L	Iva Mae Cooper	.42 Ac.
"	M	Stanley J. & Mildred Hall	1.00 Ac.
"	N	Harold & Pearl Engelman	1.00 Ac.
"	O	Walter E. & Violet M. Ryor	.60 Ac.
19	P	Kenneth & Florence Bloomfield	.60 Ac.
19	Q	Fred G. Widmer	1.38 Ac.
"	R	Herman & Margie Taylor	2.00 Ac.
"	S	Arthur Lee & Patsy P. Downey	.81 Ac.
"	T	James & Lillian Getzcl	8.00 Ac.
19	U	Lar & Erma Snyder	21.24 Ac.
19	A	George M. Glone	1 Ac.
"	B	Ralph A. & Jean Baker	1 Ac.
"	C	James E. & Carolyn R. Puehler	1 Ac.
"	D	Chas. O. & Violet Smith	1.66 Ac.
"	E	James A. Surprise	1.00 Ac.
"	F	Anna B. & Joseph Fuerst	.50 Ac.
"	G	Herman & Cornelia Young	2.04 Ac.
"	H	"	1.71 Ac.
"	I	Sharon Ann Hugh	1.61 Ac.
"	J	Richard A. & Anna W. Hugh	.62
"	K	Dewey M. Widmer Etol.	.22
"	L	"	.45
"	M	Joseph A. Nemeth	1.44
"	N	Robert Lee & Janice Ann Coupe	.80
"	O	Joseph & Mary Transzsi	1.60 Ac.
"	P	"	"
"	Q	John Griffin	.60 Ac.
"	R	"	.60 Ac.
"	S	Emer D. & Myrtle E. Welch	8.23 Ac.
"	T	Kate Young	8.87 Ac.
Sec.	Parcel	Hille Farms Sub.	Size
18	A	Milan B. & Elizabeth Spitzer	2.19 Ac.
"	B	Clarence E. & Bernice Mallett	1.94 Ac.
"	C	Carl G. & Erma Norden	1.47 Ac.
"	D	Harold E. & Sadie W. Hanthorn	.87 Ac.
"	E	Albert & Elsie S. Manzek	2.07 Ac.
"	F	"	1.87 Ac.
"	G	Richard S. & Virginia Thornton	1.63 Ac.
"	H	Harold E. & Sadie W. Hanthorn	1.25 Ac.
"	I	Albert C. & Elsie S. Manzek	8.94 Ac.
"	J	Michael G. Lillian Pasco	1.00 Ac.
"	K	"	1.00 Ac.
"	L Pt.	Richard H. & Pauline H. Spafford	1.75 Ac.
"	M. Pt.	"	"
"	N	Albert C. & Elsie S. Manzek	0.999 Ac.
"	P	"	1.004
"	Q	"	0.996
"	R	"	1.001
"	S	"	0.992
18	L & M Pt.	"	0.31 Ac.

Size Pipe @ Sta
135+82 to Replace
Plank top Bridge
1500 Acres
Req'd 72"

JOHN BLAUSEY JOINT COUNTY DITCH

OTTAWA
CLAY TWP.
SEC. 19-30-31

ALLEN TWP.
SEC. 7-18

WOOD
LAKE TOWNSHIP
SEC. 24-25-36

1960

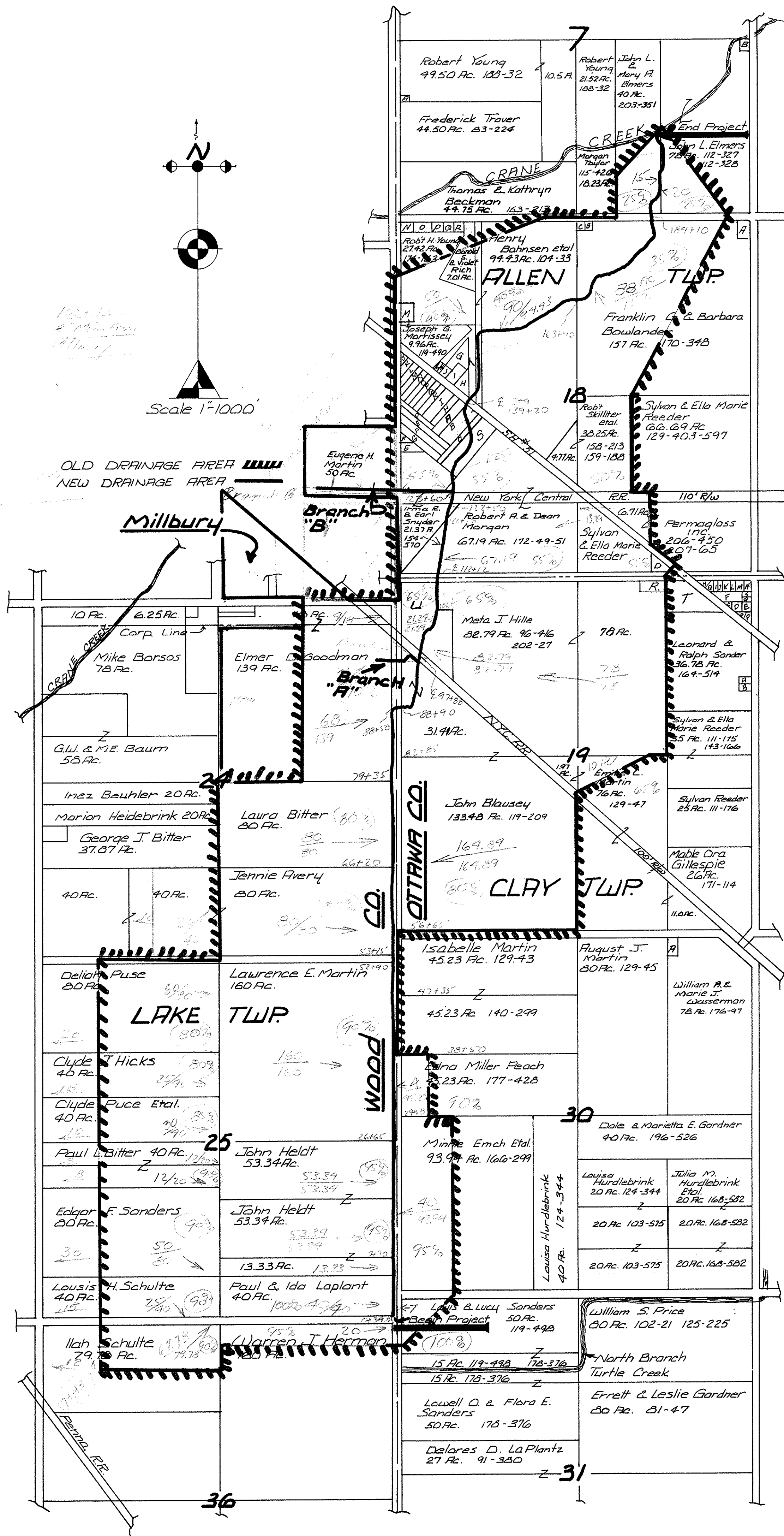

INDEX TO SMALL PARCELS				
Sec.	Parcel	Owner	Size	
7	A	Ellsworth F. Blausey	175' x 80'	25 Ac.
7	B	Orville Futsenkamps	7rd x 6rd	30 Ac.
30	A	Leo H. Wasserman	150' x 250'	86 Ac.
19	A	Ralph J. Sander		61 Ac.
"	B	Leonard H. & Lois A. Sander		61 Ac.
"	C	Leo & Alky L. Fenton		34 Ac.
"	D	Joseph Mesko		79 Ac.
"	E	"		127 Ac.
"	F	Robert & Alfredo Roberts		20 Ac.
"	G	Chester H. Norden		52 Ac.
"	H	Clarence Leslie		52 Ac.
"	I	Stanley J. & Mildred Hall		1.00 Ac.
"	J	Louis Donnelly		56 Ac.
"	K	Stanley J. & Mildred Hall		1.00 Ac.
"	L	Iva Mae Cooper		.42 Ac.
"	M	Stanley J. & Mildred Hall		1.00 Ac.
"	N	Harold & Pearl Engleman		1.00 Ac.
"	O	Walter E. & Violet M. Ryor		1.60 Ac.
19	P	Kenneth & Florence Bloomfield		.60 Ac.
19	Q	Fred G. Widmer		1.38 Ac.
"	R	Herman & Margie Taylor		2.00 Ac.
"	S	Arthur Lee & Patsy R. Downey		.81 Ac.
"	T	James & Lillian Wetzcl		8.00 Ac.
19	U	Earl & Erma Snyder		212.4 Ac.
19	A	George M. Glone		1 Ac.
"	B	Ralph A. & Jean Baker		1 Ac.
"	C	James E. & Carolyn R. Puehler		1 Ac.
"	D	Chas. O. & Violet Smith		1.60 Ac.
"	E	James R. Suprise		1.00 Ac.
"	F	Finna B. & Joseph Fuerst		.50 Ac.
"	G	Herman & Cornelia Young		2.09 Ac.
"	H	"		1.71 Ac.
"	I	Sharon Ann Hugh		1.61 Ac.
"	J	Richard A. & Lillian W. Hugh		.60
"	K	Dewey M. Widmer Etal.		.22
"	L	"		.45
"	M	Joseph A. Nemeth		1.44
"	N	Robert Lee & Janice Ann Coude		.30
"	O	Joseph & Mary Tranaszi		1.60 Ac.
"	P	"		"
"	Q	John Griffin		1.60 Ac.
"	R	"		1.60 Ac.
"	S	Emer D. & Myrtle E. Welch		823 Ac.
"	T	Kate Young		3.87 Ac.
Sec.	Parcel	Hille Farms Sub.	Size	
18	A	Milton B. & Elizabeth Spittler	2.19 Ac.	
"	B	Clarence E. & Bernice Mallett	1.94 Ac.	
"	C	Carl G. & Elma Norden	1.47 Ac.	
"	D	Harold E. & Sadie W. Hankara	3.76 Ac.	
"	E	Albert & Elsie S. Manzek	0.78 Ac.	
"	F	Mary & John W. Meyer	2.097 Ac.	
"	G	"	1.879 Ac.	
"	H	Richard S. & Virginia Thornton	1.63 Ac.	
"	I	Harold E. & Sadie W. Hankara	1.252 Ac.	
"	J	Albert & Elsie S. Manzek	0.993 Ac.	
"	K	Michael & Lillian Pasco	1.00 Ac.	
"	L	Richard H. & Pauline H. Spafford	1.75 Ac.	
"	M	"	"	
"	N	Albert C. & Elsie S. Manzek	0.999 Ac.	
"	O	"	1.004	
"	P	"	0.996	
"	Q	"	1.001	
"	R	"	0.992	
18	L & M Pt.	"	0.31 Ac.	

MILLBURY, OHIO PLAT SHOWS AREA DRAINING TO JOHN BLAUSEY DITCH 1961

1-A
10

- LOT N^o ----- OWNER**
- 87 ----- James E. & Freda P. Baum
 - 88-89 ----- Alma F. Buck
 - 90 ----- Mrs. Lowie Lutman & Helen Ruth Konoff
 - 91 ----- Ernest Lutman
 - 92 ----- Estella Cardoso
 - 93-N. 50' ----- Norman C. Meyers
 - 93-S. 115' ----- Estella Cardoso
 - 94-N. 50' ----- Norman C. Meyers
 - 94-S. 115' ----- Jacob & Chessie M. Lewis
 - 99-100-101 ----- Ralph F. & Ella F. Diefenthaler
 - 102 ----- Carl F. & Loretta F. Jackson
 - 103 ----- Ann Davidson
 - 104-105 ----- Howard Lapiash
 - 106 ----- Earl C. & Dorothy I. Lutman
 - 107 ----- W^o & Leona Schultz
 - 108 ----- "
 - 109-110 ----- Frank H. & Charlotte E. Brassia
 - 111 ----- Howard R. & Laura M. Grabow
 - 112 ----- Raymond & Francis C. Reinbolt
 - 113-114 ----- Dorothy M. Steele
 - 115 ----- Edward S. & Frances Michael
 - 116 ----- Bertha Hasenkamp
 - 117 ----- C. Edward & Nilo B. King
 - 118-119 ----- Jacob H. & Wiley J. Lewis
 - 120 ----- Raymond W. & Eileen Greenlese
 - 121 ----- Arthur & Leonore Friesner
 - 122 ----- Donald E. & Margaret B. Busdeker
 - 123 ----- Lester & Gladys Eitriear
 - 124-125 ----- Carl G. Peterson
 - 126 ----- Roy & Helen Greenlese
 - A ----- Howard & Laura Grabow
 - B ----- Arthur & Ester Ward

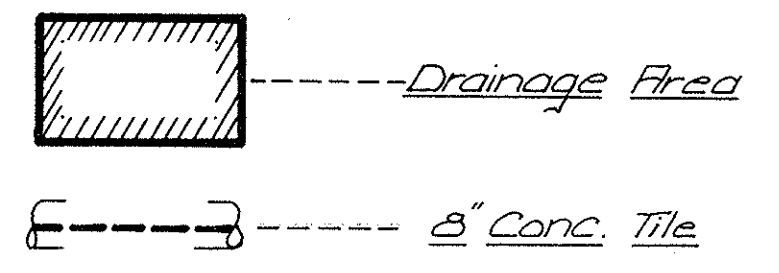
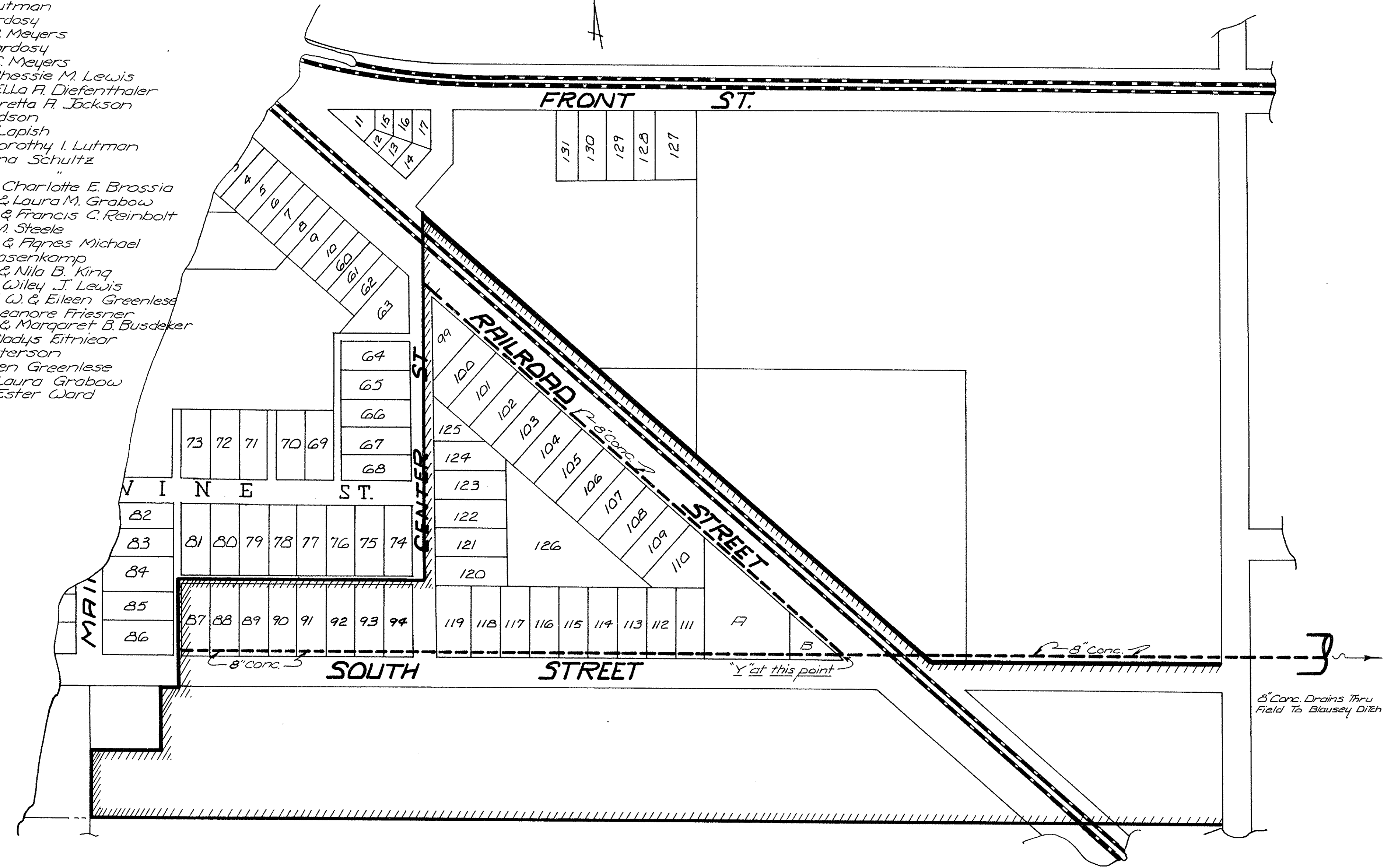
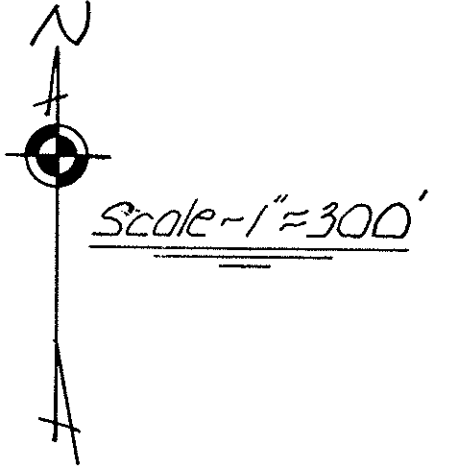

Note:
8" Conc. Pipe along South St. installed approx. 1953 to replace 8" Red Clay Tile.
8" Conc. Pipe along Railroad St. & East to Ditch installed approx. 1926.

JOHN BLAUSEY DITCH

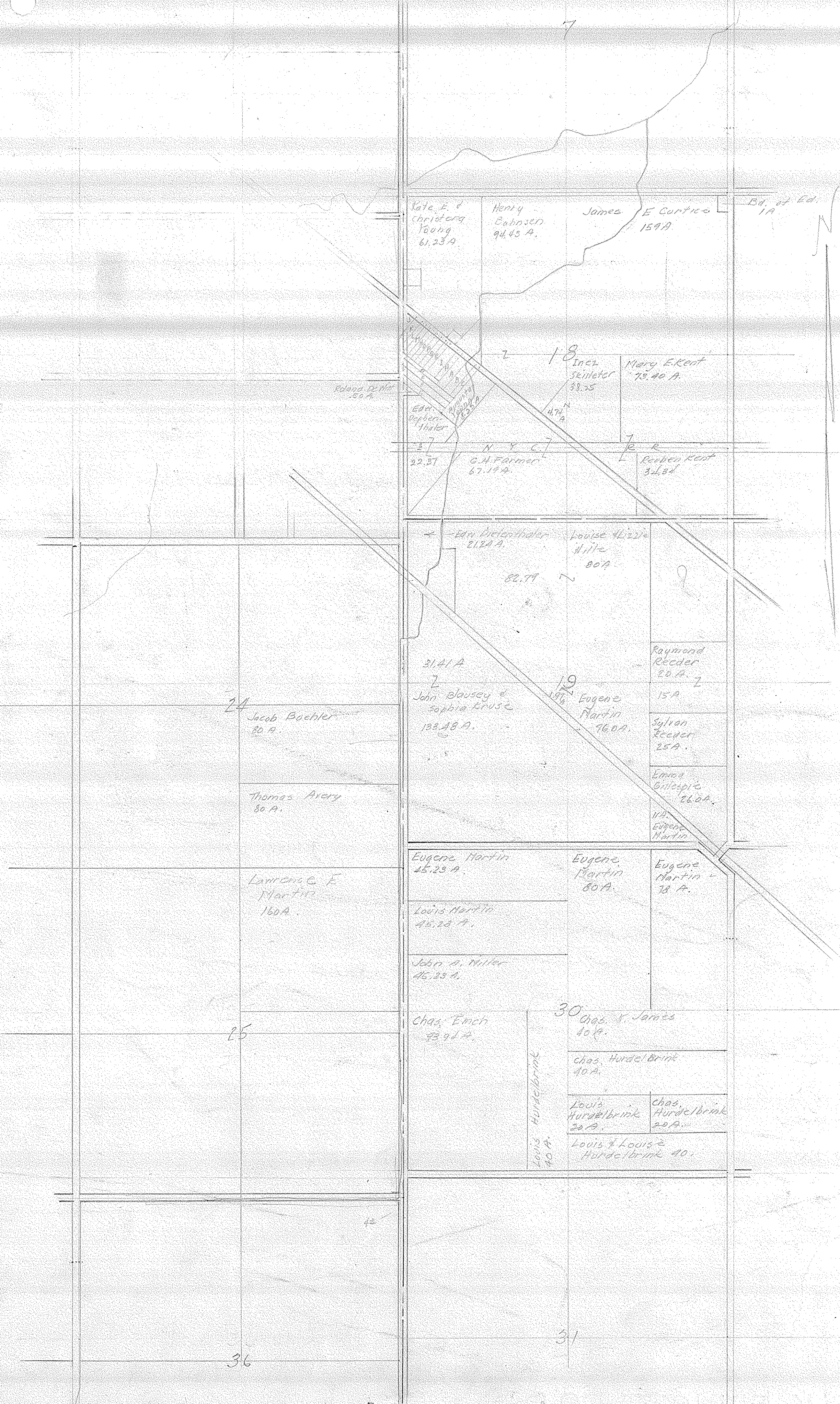

53 58.5
 66 66
 21.8 35.10
 31.8 55.0
 84.8 88.10

18 66
 10 8
 10 8
 18 8

17.5
 66
 10.50
 10.50
 115.5

82 66
 492 2
 1050
 1050

17.5
 66
 10.50
 1050
 1050

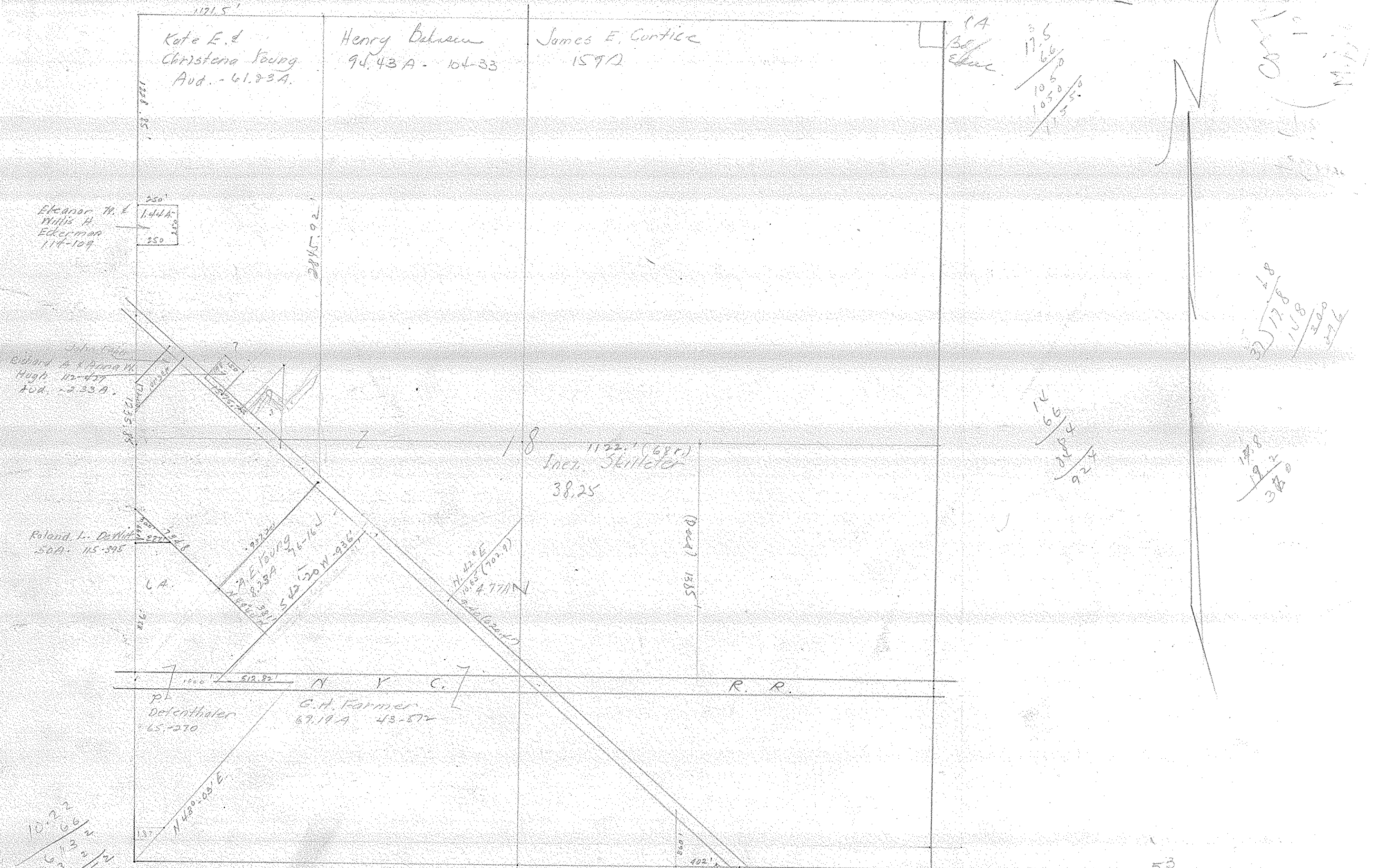

10.22
 66
 66
 70.64
 77.82
 198
 150
 99.00
 198
 297.00

5.66
 66
 33.96
 33.96
 373.56
 1.68
 2.39

9.40
 66
 56.40
 56.40
 620.40
 16.5
 68
 13.20
 99.0
 112.20

16.5
 90
 138.50

53
 66
 31.8
 63.6

4356 29700
 26136
 35640

172
 165
 860
 17320
 28380
 284592

13.5
 66
 881.0
 881.0

374.80
 150
 524.80

7.77
 66
 466.2
 572.82

66 525.00
 4620
 630

26.20
 66
 20960
 104800
 1257.60

3.215
 66
 13290
 13290
 146100
 1155
 1171.5

1050
 66
 63300
 63300
 10290

500
 66
 33000
 33000

of Miller & Joseph A. Luterman - Vol. 7 - Pg 399

1.87A
 7.32
 9.19

66
 66
 7.92