

DATE: _____
 BY: _____
 SUPERVISOR: _____
 NOTE BOOK: _____
 ALIGNMENT CHECKED: _____
 RT. OF WAY CHECKED: _____
 No. _____

DATE: _____
 BY: _____
 SUPERVISOR: _____
 NOTE BOOK: _____
 GRADES CHECKED: _____
 B. M.'S NOTED: _____
 STRUCTURE NOTATIONS CHECKED: _____
 No. _____

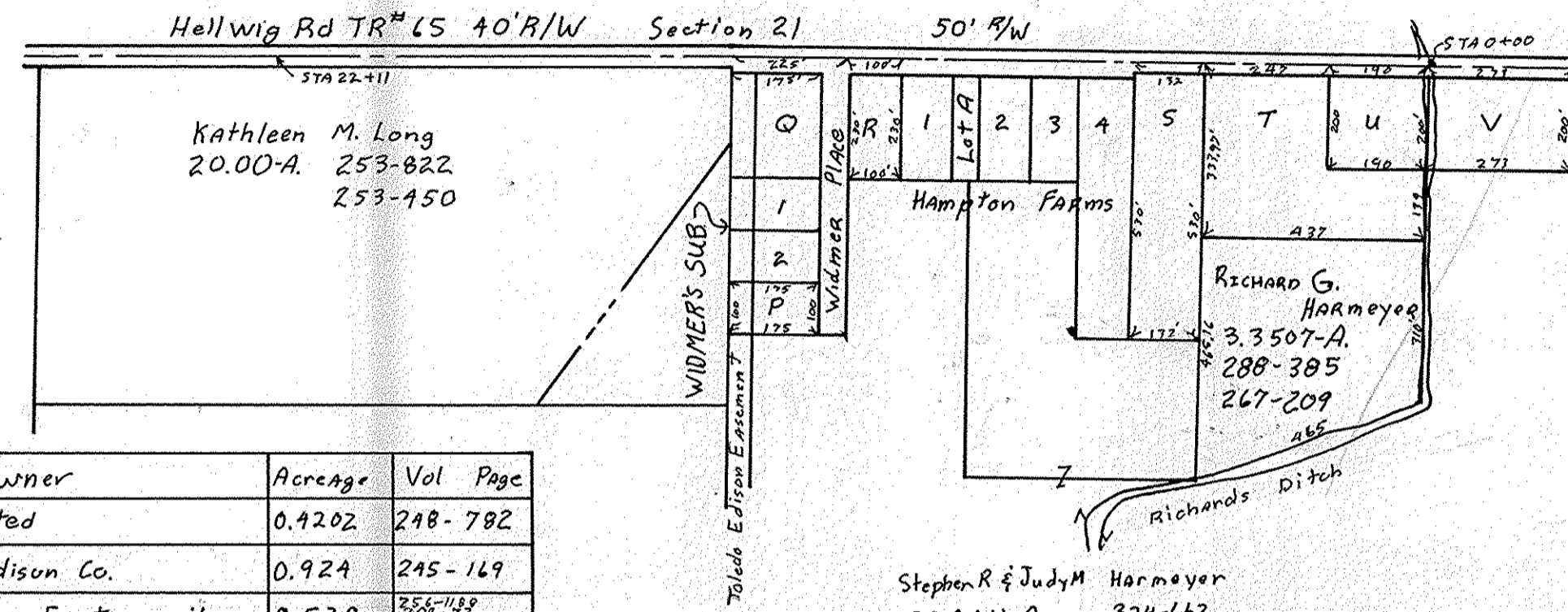

Ditch Levels South Side
 Hellwig Road TR 67 from
 Richards Ditch west
 Section 28 Clay Twp.
 T7N R13E 1987



Par	Property Owner	Acres	Vol	Page
P	Betty R. Whitel	0.9202	248	782
Q	The Toledo Edison Co.	0.924	245	149
R	Terrence & Ann Easterwood	0.528	255-1188	347-1823
S	Lenore Blausey	1.606	287	168
T	Jan P. & Melody L. Dufendock	3.0156	306	584
U	Carl C. Widmer	0.90	227-1057	228-218
V	Andrew & Marie Vorhin	1.253	232-1070	266-1037

B.M. STA 2370 E of
 Richards Ditch TR spk
 in R13 South side TR# 65
 Elev. 615.00

B.M. STA 1706
 RR spk RR South
 side TR# 65
 Elev. 618.17

