

To Whom it may concern:

Permission is hereby granted to James Puehler, Box 220, Millbury, O.
to place a pipe along the Hellwig Rd. #65
for the purpose of New Driveway

In accordance with the County Commissioners resolution dated December 13, 1965, any person desiring to place a pipe along any County or Township Highway shall be required to obtain a permit from the Ottawa County Engineer for said installation.

The permittee shall be responsible for the maintenance and safety of traffic and the acceptance of this permit will constitute an agreement between the permittee and Ottawa County that James Puehler will keep Ottawa County free from any claims for damages as a result of the placing of said pipe. The size, type and elevation will be as directed by the Engineer. The Engineer will be responsible for the inspection of said installation and the applicant will construct the same according to the permit or it will be liable for removal at the applicant's expense.

Size	<u>24"</u>	Length	<u>20'</u>	Inlet Elev.	<u>608.25</u>
	<u>Reinforced Concrete Pipe</u>				
Type	<u>R. C. P.</u>	Bedding	<u>Conc.</u>	Outlet Elev.	<u>608.24</u>

This permit will be void after July 1, 1967

Dated at Port Clinton, Ohio this 25th day of May 19 67

James Puehler
Permittee
James Puehler Const.

*CURT TWP. C. Dolph Subd. V-A
Hellwig Rd Ditch
Lot 19
Sta 6+40 - 6+60
Ditch book 140 - pg 79*

Robert G. Ceeal
Ottawa County Engineer

State of Ohio
County of Ottawa
Special Permit

To Whom it may concern:

Permission is hereby granted to Calvin Bacome
to place a pipe along the Hellwig Road #65
for the purpose of New drive

In accordance with the County Commissioners resolution dated December 13, 1965, any person desiring to place a pipe along any County or Township Highway shall be required to obtain a permit from the Ottawa County Engineer for said installation.

The permittee shall be responsible for the maintenance and safety of traffic and the acceptance of this permit will constitute an agreement between the permittee and Ottawa County that Calvin Bacome will keep Ottawa County free from any claims for damages as a result of the placing of said pipe. The size, type and elevation will be as directed by the Engineer. The applicant shall notify the Engineer at least 48 hrs. before installing and backfilling said pipe. The Engineer will be responsible for the inspection of said installation and the applicant will construct the same according to the permit or it will be liable for removal at the applicant's expense.

Size 24" Length 20' Inlet Elev. 607.13
Type Reinf. concrete Bedding stone Outlet Elev. 607.11

This permit will be void after June 1, 1968

Dated at Port Clinton Ohio this 18th day of
April 19 68.

Lot 2 C. Dolph's Subd. A
NW 1/4 Sec 27
T7N R13E
Clay Twp.

*Ditch book-142-854 840 1/2 Meslewood Ave
Tulledo 10, Ohio*

Calvin Bacome
Permittee

Ottawa County Engineer

John G. Papen

Sta 24+19 - 24+39

HELLWIG RD. DITCH SEC. 27 CLAY TWP. 1964

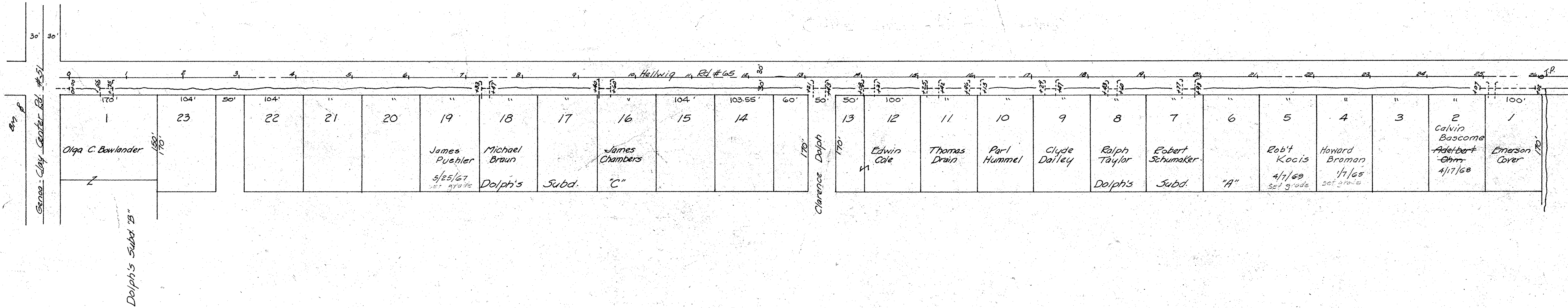

Scale 1"=80'
142 Pg 64
150 Tps 66-67-79

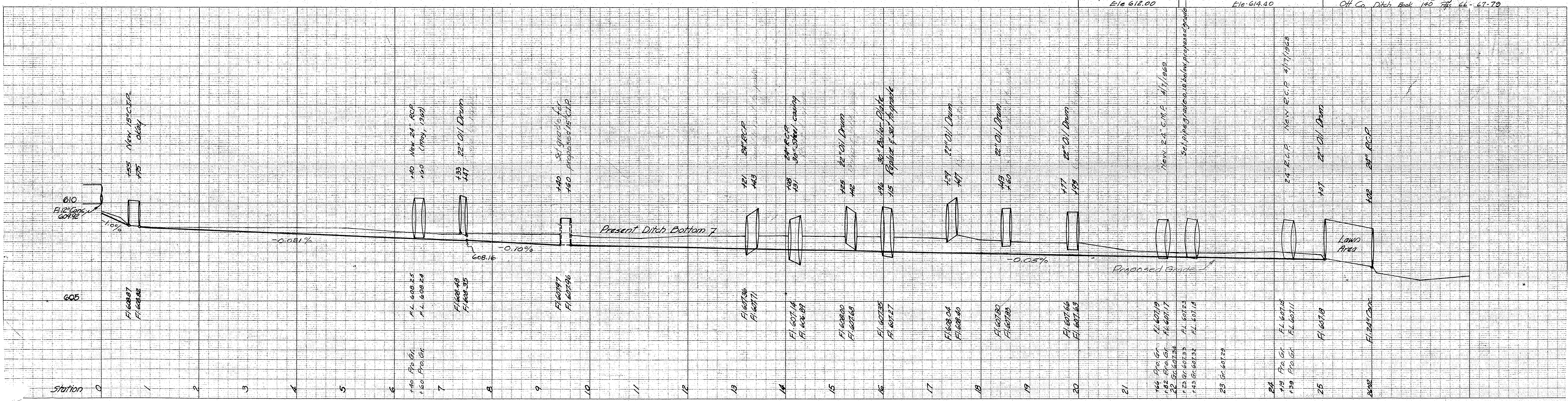

HELLWIG RD. DITCH SEC. 27 CLAY TWP 1964

(PIPE GRADES - NOT CLEANED)

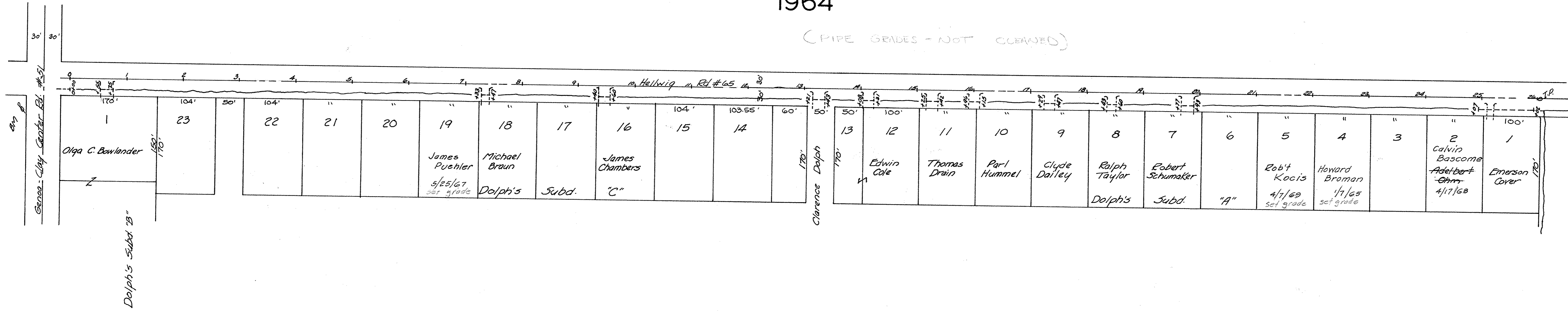

Scale 1"=80'

Off Co. Ditch Book 142 Pg 64
140 Pgs 66-67-70

