

HELLWIG ROAD DITCH
 CLAY TWP SEC. 20-21-28-29
 AUG. 1958

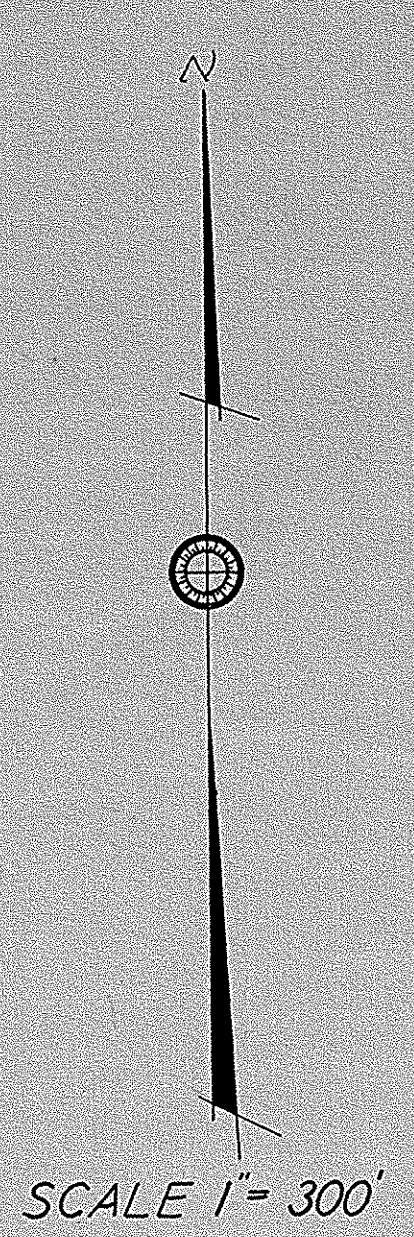
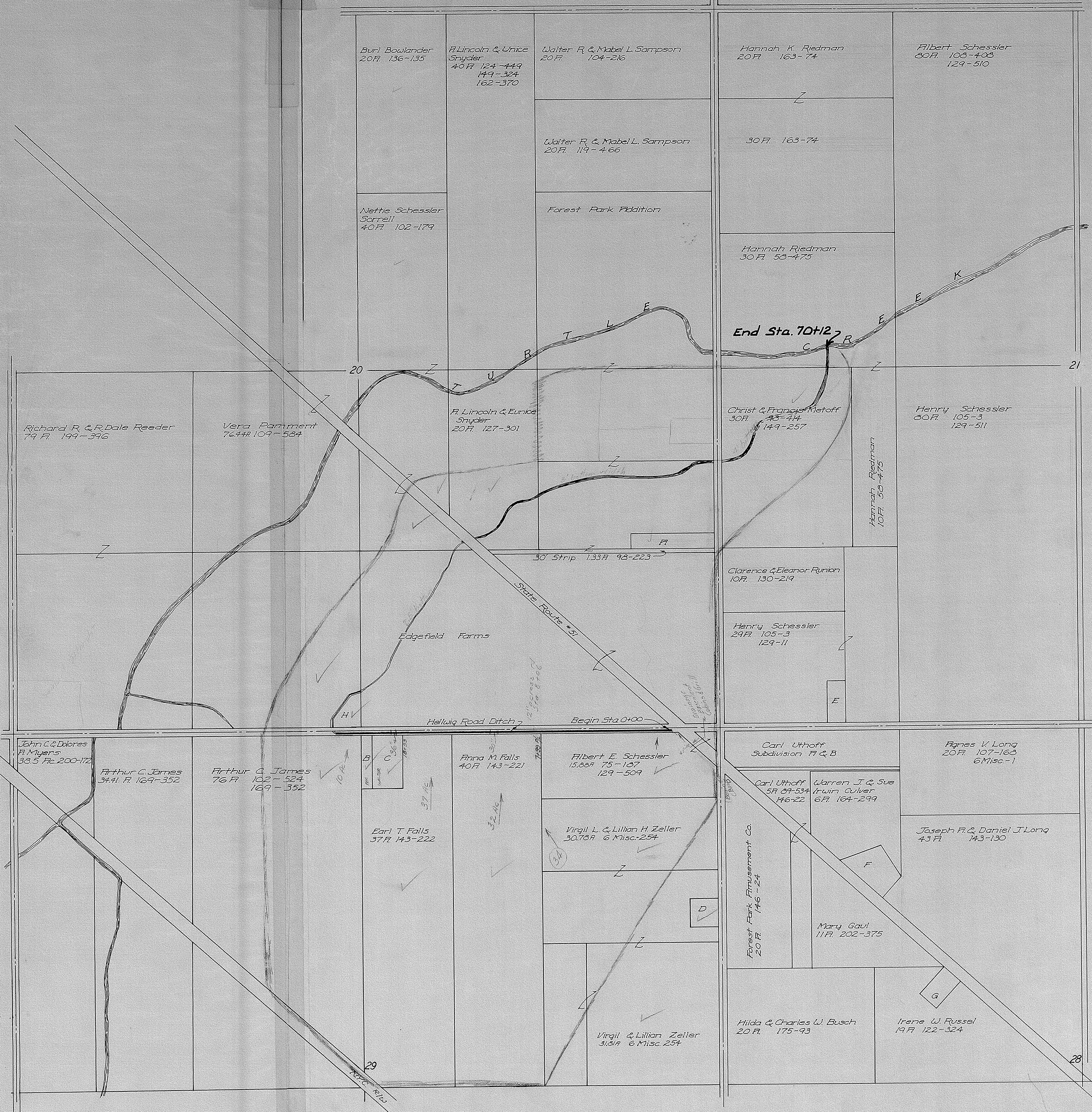

INDEX TO SMALL PARCELS

Sec	Trp	Property Owner	Ac	Map No
20	A	Earl T. Falls	37	103-222
20	B	Rozella & Leroy McLaughlin	7	192-325
20	C	Howard J. & Florence Walter	1	131-522
20	D	Lee & Lucille Zeller	1	143-23
20	E	Kathleen M. Long	1	117-163
20	F	R. Jackson	2.5	75-164
20	G	George & Gladys Seaton	62	189-300
20	H	Ellis & Emma Wolf		

EDGEFIELD FARMS EXTENSION

SECTION 20

CLAY TWP.

1949.

Property Owners in Edgfield Farms Extension			
Lot No.	Owner	Lot No.	Owner
39	Harry & Cecilia Hammond	64	Elvin & Geraldine Norden
40	" " "	65	Moore Bros. Realty Co.
41	Frank J. & Eileen E. Suplica	66	" " "
42	Melvin J. & Laverne Olzak	67	Edwin F. Kuhman Jr.
43	Ruth Larson	68	" " "
44	Vern B. & Irma E. Best	69	Franklin & Shirley Batdorff
45	Glen L. & Gail E. Pitney	70	John J. & Finna H. Porse
46	William J. Duval Jr.	71	Delwayne C. & Marilyn L. Hehl
47	James R. & Marilyn G. Duval	72	James L. & Patricia Hauter
48	Leona M. & Donald E. Wimperter	73	Charles G. & Ellen E. Davis
49	Hazel Allred	74	Robert John & Martha H. Blanton
50	Jessie M. & Yvonne I. Griffith	75	Allen D. Perkins
51	" " "	76	Waldo F. & Alice L. Connor
52	Wm. & Dorothy J. Peckley	77	T. F. & Alice Crandall
53	Ira & Edna Robinette	78	Norman L. Callum
54	Geo. R. & Mildred Brock	79	Martella Stiger
55	Donald R. & Rosie Dazley	80	Richard W. Kalmbach
56	James & Shirley Scoops	81	Moore Bros. Realty Co.
57	Paul J. & Julia Christiansen	82	Daniel S. & Wanda Bielowski
58	James A. Griffith	83	John F. Perry
59	" " "	84	Horner V. Crosby
60	Eva Duty (Griffith)	85	Frederick M. & Wilma Dupius
61	" " "	86	Charles R. & Louisa Van Horn
62	Martha R. Cook	87	Wm. & Marjorie H. Kirschner
63	Paul E. Bekerman	88	" " "
89	Velma M. Lutman	99	Harold Jean & Elizabeth Jane Vroman
90	Moore Bros. Realty Co.	100	Jessie M. & Yvonne Griffith
91	Samuel R. & Deanna K. Broadway	101	Hazel H. & Ralph W. Tipple
92	Glenn R. Jr. & Mary Ellen Smith	102	Chas. G. & Dora E. Remley
93	Robert L. Heilman	103	" " "
94	Robert & Naomi Heilman	104	Lawrence J. & Ilae Mae Zinn
95	Earl W. & Margaret Harrison	105	Lawrence & Marjorie Mauder
96	George F. & Mildred Earls	106	" " "
97	" " "	107	Ralph Valentine
98	" " "	108	" " "
109	Robert W. Bonner	110	Robert D. Giles
110	Robert D. Giles	111	Albert H. & Edith Broadway
111	Albert H. & Edith Broadway	112	William H. & Laura G. Taylor
112	William H. & Laura G. Taylor	113	Richard Henderly
113	Richard Henderly	114	Earl Wolf
114	Earl Wolf	115	Joseph H. & Violet E. Morgan
115	Joseph H. & Violet E. Morgan		

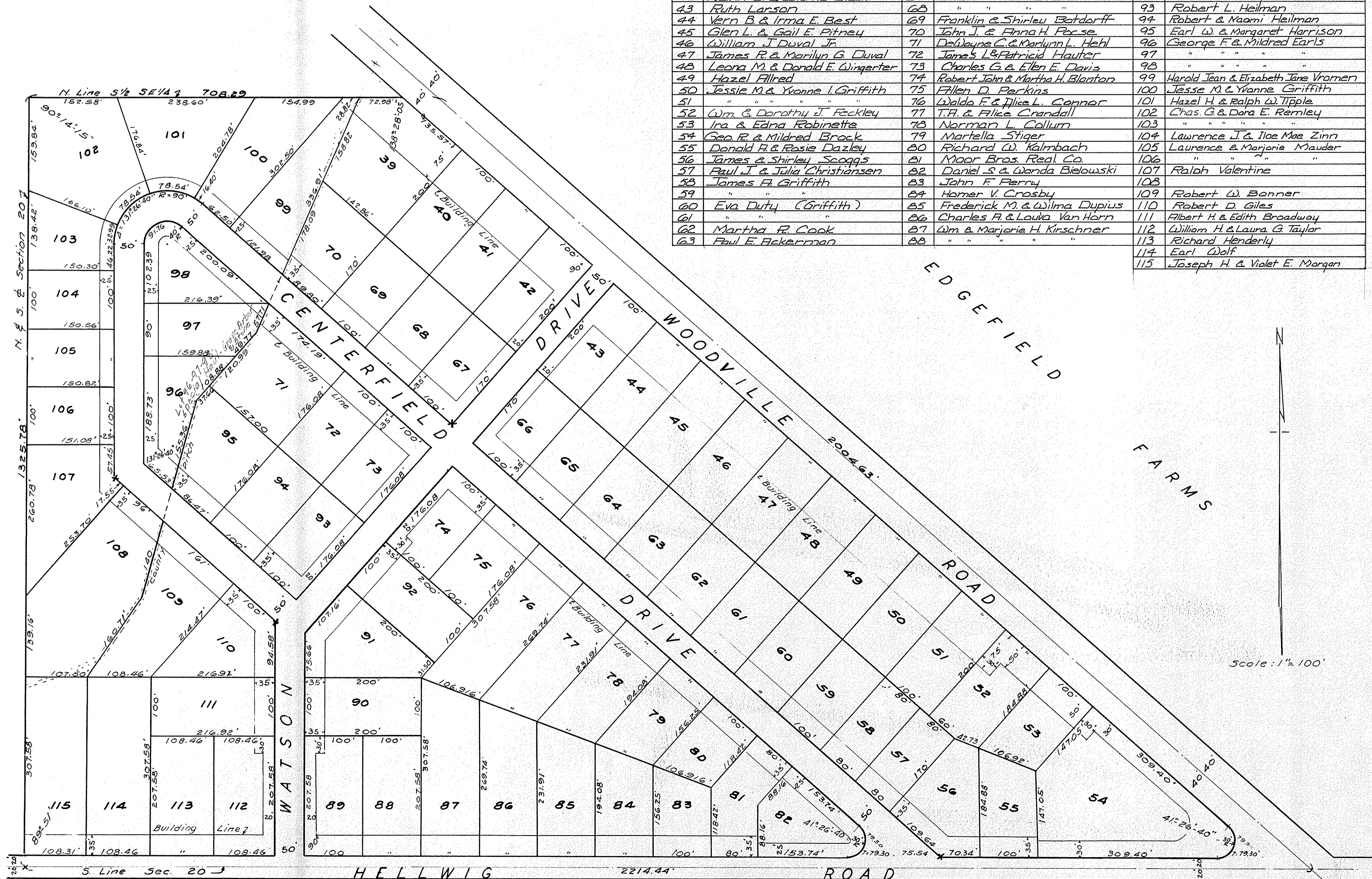

Iron pipe set on all lot corners.
Concrete Mon. shown - x

EDGEFIELD FARMS
SECTION 20
CLAY TWP.
1960
HELLWIG ROAD DITCH

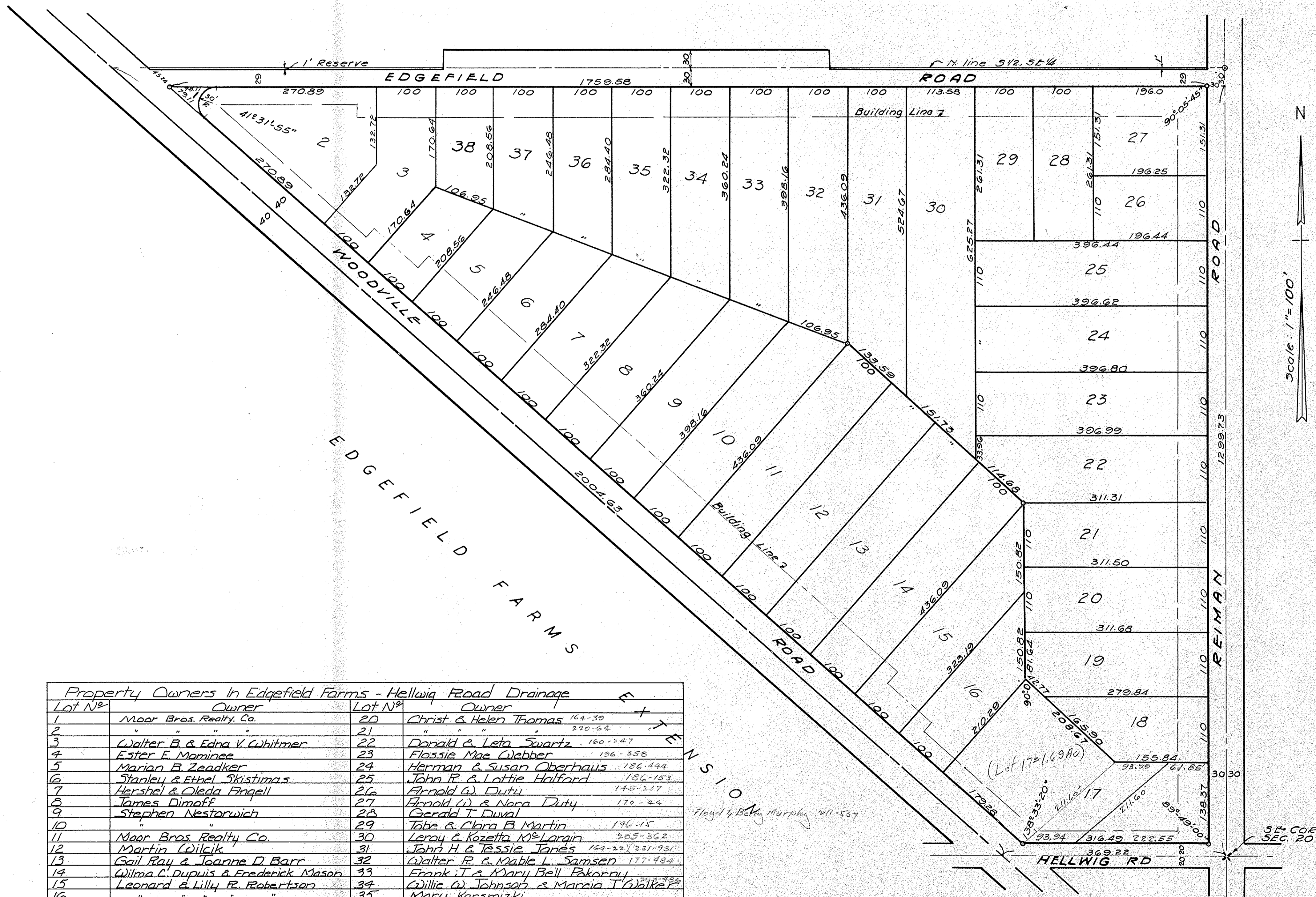

Property Owners In Edgfield Farms - Hellwig Road Drainage

Lot No.	Owner	Lot No.	Owner
1	Maor Bros. Realty Co.	20	Christ & Helen Thomas 164-30
2	"	21	" 290-64
3	Walter B. & Edna V. Whitmer	22	Donald & Leta Swartz 160-247
4	Ester E. Mominer	23	Flossie Mae Glebber 196-358
5	Marian B. Zeadker	24	Herman & Susan Oberhaus 186-444
6	Stanley & Ethel Skistimas	25	John R. & Lottie Halford 186-153
7	Harshel & Oleda Engell	26	Arnold W. Duty 149-217
8	James Dimoff	27	Arnold W. & Nora Duty 170-24
9	Stephen Nestorwich	28	Gerald T. Duval
10	"	29	Tope & Clara B. Martin 146-15
11	Maor Bros. Realty Co.	30	Leroy & Rozetta M. Largin 205-362
12	Martin Wilcik	31	John H. & Tessie Jones 164-221 221-931
13	Gail Ray & Joanne D. Barr	32	Walter R. & Mable L. Samsen 177-484
14	Wilma C. Dupuis & Frederick Mason	33	Frank J. & Mary Bell Pokorny
15	Leonard & Lilly R. Robertson	34	Willie W. Johnson & Marcia T. Walker 217-482
16	"	35	Mary Karsmizki
17 W.P.	Louis & Julia B. Swiderski 204-502	36	Stanley & Ethel L. Skistimas 154-597-598
17 Pt. SEC. 20	Donald H. & Marjorie Wlesernab 165-220	37	Zeadker, Marian B. 191-421
18	Frank H. & Edna Mae Densic 137-193	38	Edna M. Routsen Etal. 157-144 149-321
19	Mrs. J. Toth 137-109 150-268 194-526		

Stakes at all corners.
Iron Pipe shown thus - o
Stone Monument shown thus - x