

DITCH PETITION NO. 108 -- HELD DITCH (BRANCH 1) VOL 63 PG 52

LOCATED IN SECTION 15 & 16, T6N, R14E, HARRIS TOWNSHIP, OTTAWA COUNTY, OHIO

~2014~

#201400246167
 RECEIVED FOR RECORD 12-29-2014
 TIME 9:08 AM FEE \$67.20
 Vol. 63 PG 52
Virginia M. Park, Recorder
 VIRGINIA M. PARK, RECORDER OTTAWA COUNTY, OHIO

APPROVALS

I HEREBY APPROVE THESE PLANS.

David A. Brunkhorst 12/16/14

 DAVID A. BRUNKHORST, P.E., R.S. DATE
 OTTAWA COUNTY ENGINEER

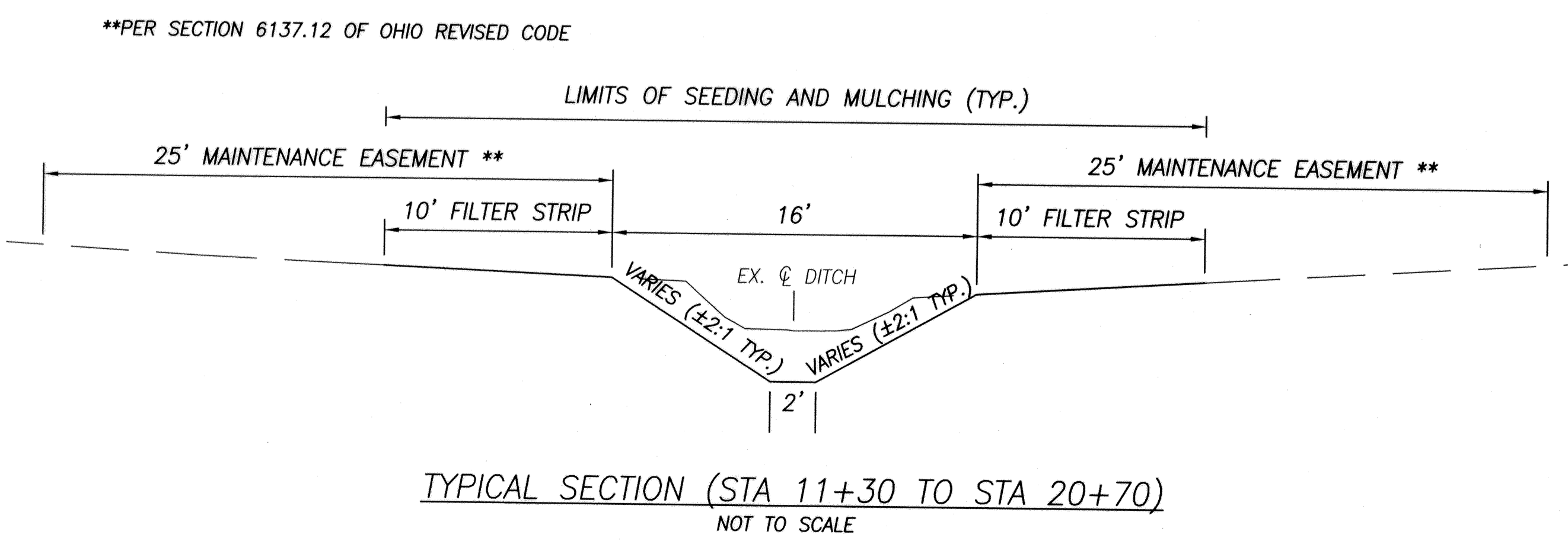
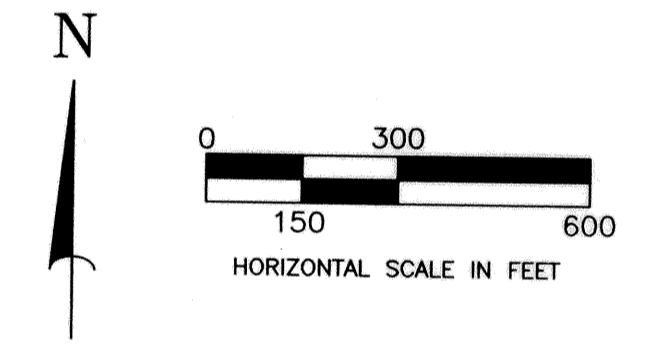
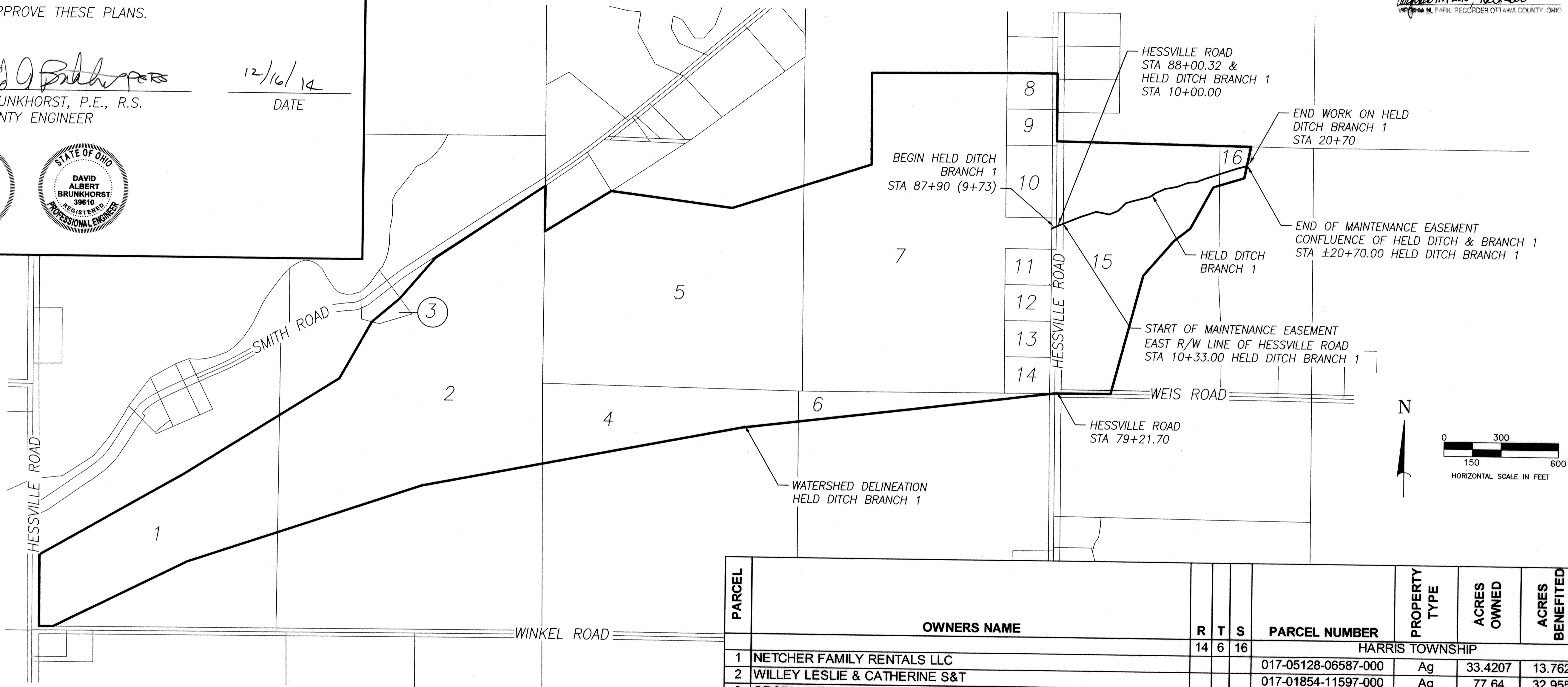

PARCEL	OWNERS NAME	R	T	S	PARCEL NUMBER	PROPERTY TYPE	ACRES OWNED	ACRES BENEFITED
HARRIS TOWNSHIP								
1	NETCHER FAMILY RENTALS LLC	14	6	16	017-05128-06587-000	Ag	33.4207	13.762
2	WILLEY LESLIE & CATHERINE S&T				017-01854-11597-000	Ag	77.64	32.955
3	ORCELLETTO DARYL P				017-18724-11608-000	Res	1.08	0.265
4	GIESLER CARLTON & LOIS E S&T				017-05120-06571-000	Ag	40	8.716
5	HARR JEFFREY & SAMANTHA S&T				017-05100-06559-000	Ag	39.2	30.402
6	SHAMP MARILYN J & JOYCE M & JOHN F SR VOTAW CO TRUSTEES				017-05189-06562-000	Ag	35.861	2.405
7	HAAR JEFFREY S & SAMANTHA S S&T				017-05109-06556-000	Ag	57.545	37.350
8	PHILLIPS DONALD E & BEVERLY S S&T				017-05109-06556-014	Res	1.156	1.025
9	NORTON BEVERLY K				017-05109-06556-013	Res	1.156	1.025
10	HILLKIRK JASON J & LAURA S&T				017-05109-06556-011	Res	2.311	2.050
11	SHULER WILLIAM B & MEGAN J S&T				017-05109-06556-016	Res	1.156	1.025
12	PFISTER JENNI R				017-05109-06556-017	Res	1.156	1.025
13	SLATES DANIEL T & KATHY DECK				017-05109-06556-019	Res	1.156	1.025
14	STOCKMASTER CHAS H & CONSTANCE M S&T				017-05109-06556-018	Res	1.156	1.025
HARRIS TOWNSHIP								
15	BROUGH MELVIN R & CHAD W S&T				017-05069-06508-001	Ag	26.158	16.938
16	MILLER WILLIAM V				017-05069-06508-000	Ag	12.518	0.625
HARRIS TOWNSHIP								
17	HARRIS TOWNSHIP TRUSTEES (HESSVILLE ROAD)				017-19095-25844-000	PUBLIC	2.04	2.04
18	HARRIS TOWNSHIP TRUSTEES (WEIS ROAD)				017-19095-25844-000	PUBLIC	0.12	0.12

HELD DITCH BRANCH 1 - PERMANENT MAINTENANCE EASEMENT (ORC 6137.12)

HELD DITCH BRANCH 1 PETITION