

- BM#1- TOP OF CHISELED X ON S.E. CORNER OF CONCRETE CATCH BASIN WALL 80' N. OF DITCH W. SIDE OF ELLISTON RD. M.S.L. ELEV. 586.45
- BM#2- X CHISELED IN TOP CENTER OF W. HEADWALL OF FARM CROSSING ON E. EPPLING FARM. M.S.L. ELEV. 586.07
- BM#3- X CHISELED IN CENTER OF W. HEADWALL OF FARM CROSSING ON F. EPPLING FARM. M.S.L. ELEV. 585.05
- BM#4- TOP OF "R" IN BEYER IN CENTER OF W. HEADWALL OF FARM DRIVE ON F. BEYER FARM. M.S.L. ELEV. 583.57
- BM#5- TOP OF 10" CONCRETE TILE WHERE DITCH TURNS NORTH ON W. SIDE OF GRAYTOWN RD. M.S.L. ELEV. 580.69
- BM#6- TOP SPIKE IN W. SIDE OF TELEPHONE POLE 100' N. OF C. BEYER BLDG. AREA. M.S.L. ELEV. 583.45
- BM#7- TOP OF SPIKE IN N. SIDE OF POLE E. SIDE GRAYTOWN RD. W. PFEIFFER FARM. M.S.L. ELEV. 583.85
- BM#8- TOP OF S. END OF 5'X7' ELLIPTICAL SEWER S.W. CORNER OF INTERSECTION GRAYTOWN RD. ST. RT. 579. M.S.L. ELEV. 580.98
- BM#9- TOP OF N. END OF 5'X7' ELLIPTICAL SEWER N.W. CORNER OF INTERSECTION. M.S.L. ELEV. 580.74
- BM#10- TOP OF CONCRETE MARKER POST E. SIDE ST. RT. 2 IN W. PFEIFFER BLDG. AREA. M.S.L. ELEV. 581.83
- BM#11- ON CENTER OF S. SIDE OF CATCH BASIN IN L. WAGNER BLDG. AREA. M.S.L. ELEV. 579.98
- BM#12- TOP OF N. END OF 48" R/C SEWER N. END OF L. BLAUSEY BLDG. AREA. M.S.L. ELEV. 580.16
- BM#13- X ON N. END OF 48" R/C SEWER S. SIDE R. CHIO BLDG. AREA. M.S.L. ELEV. 578.82
- BM#14- TOP OF W. END OF 7' C.M.P. UNDER ST. RT. 2 M.S.L. ELEV. 578.45

**LEGEND** Done

PROPOSED IMPROVEMENT

HIGHWAYS

PROPERTY LINE

SECTION CENTER

SECTION CORNER

WATERSHED

ACRES OWNED

ACRES BENEFITED

TRANSMISSION LINE

**SUPPORTING DATA**

DRAINAGE AREA 663 ACRES

LAND USE GENERAL FARMING

SOIL TYPE FULTON TOLEDO

LAND SLOPE 0-2%

DESIGN COEFFICIENT  $Q_c$

TYPE DRAINAGE SURFACE TILE

**CONSTRUCTION DATA**

STATION	GRADE	BOTTOM WIDTH	SIDE SLOPES	CUBIC YARDS	AVERAGE DEPTH
93+00	.07	3'	1 1/2:1	95.25	5.5
136+22	.05	4'	1 1/2:1-3:1	3382	5.6
142+67	.05	12'	1 1/2:1-3:1	54683	3.0
				12,990	
				14,990	

**NOTICE TO LANDOWNERS OR CONTRACTORS**

PRIOR TO START OF CONSTRUCTION THE OWNER OF THE PIPELINE OR OTHER TRANSMISSION LINE MUST BE NOTIFIED OF THE PENDING CONSTRUCTION, GIVING THE DATE AND TIME SUCH CONSTRUCTION IS SCHEDULED TO BEGIN. THE PROPERTY OWNER OR THE CONTRACTOR IS RESPONSIBLE FOR GIVING THIS NOTICE.

THIS DITCH PLAN HAS BEEN APPROVED BY

*John G. Papcum* 10/20/67 DATE

OTTAWA COUNTY ENGINEER

LOCATION - SE 1/4 SEC 29, E 1/2 SEC 32 AND W 1/2 SEC 33, BENTON TWP (T8N-R14E) AND W 1/2 SEC 4, SEC 5, AND SW 1/4 SEC 6 OF BENTON TWP (T7N-R14E), OTTAWA CO., OHIO.

SURVEYED - DOYLE SOMMER, EDWARD CAMPBELL, DONALD OFFER 4-5-6-67

REFERENCE - FIELD NOTES ON FILE IN OTTAWA SOIL & WATER CONSERVATION OFFICE.

JOB CLASS VI GROUP #23

DITCH IMPROVEMENT

EPPLING DRAINAGE DITCH

OTTAWA COUNTY, OHIO.

U.S. DEPARTMENT OF AGRICULTURE  
SOIL CONSERVATION SERVICE

Designed	Date	Approved by
DONALD OFFER	7/67	<i>John G. Papcum</i>
Drawn		Title
DONALD OFFER	7/3/67	<i>John G. Papcum</i>
Traced		Title
Checked	Date	Sheet
<i>R. Coart</i>	10/67	No. 1 of 8

Drawing No. 104-1-83-67-16

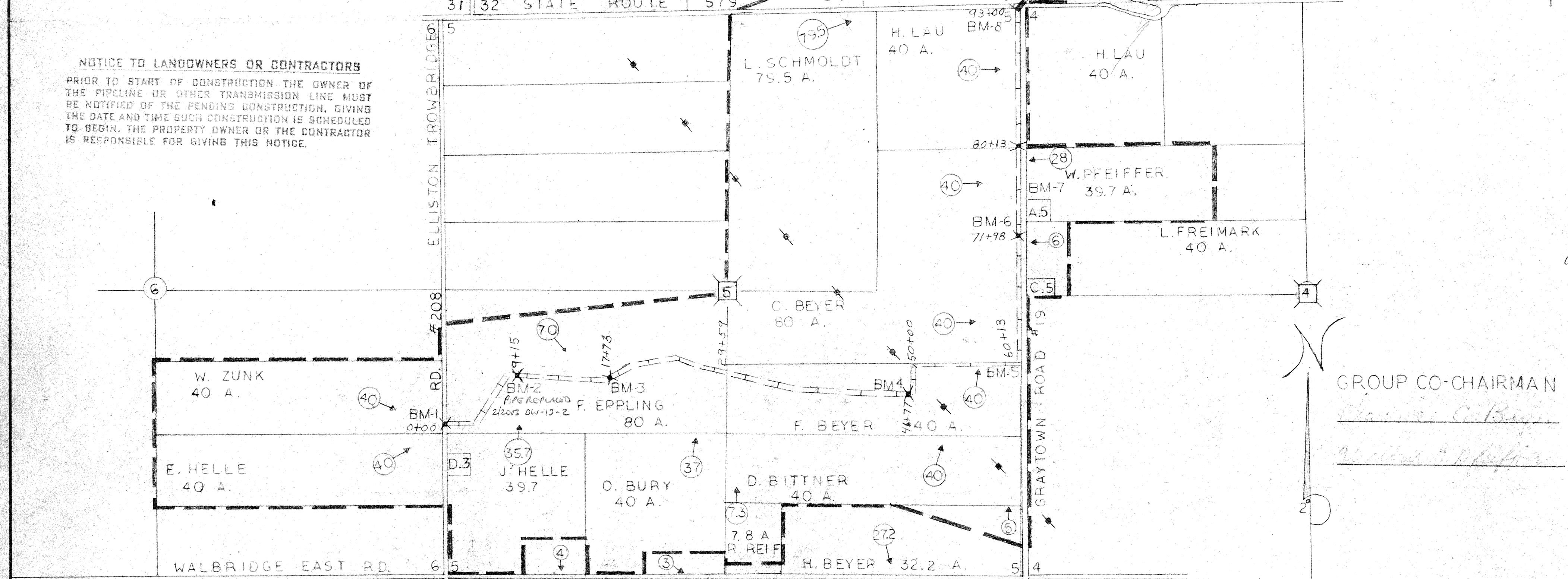

**INDEX TO SMALL PARCELS**

SECTION	PARCEL	PROPERTY OWNER	ACRES
4	A	FRANKLIN MOOMEY	.5
33	B	HAROLD OFFER	2.0
32	C	JOHN LINK	.3
5	D	FREDERICK HELLE	.3

LOCATION & OWNERSHIP MAP  
BENTON TOWNSHIP

SCALE IN FEET

660 330 0 660

# EPPLING DITCH

## BENTON TWP. MAY 1926

