

SANDVICK BUILDERS
 PHONE: 440-386-2844
 FAX: 440-386-0755
 4000 WOODBURN RD.
 WOODBURN, OH 43099

BAY POINT SUBDIVISION
 1114 A 833 789 COVE COURT DRIVE
 DANBURY TWP. OTTAWA CO. 43140

OTAWA CO. BUILDING DEPT. 49-134-6761
 35 MADISON ST., FORT CLINTON OH 43121

FOUNDATION PLAN

SEAS FLOOR PLAN

THESE PLANS AND SPECIFICATIONS ARE THE PROPERTY OF SANDVICK BUILDERS AND ARE NOT TO BE REPRODUCED OR COPIED IN ANY MANNER WITHOUT THE WRITTEN PERMISSION OF SANDVICK BUILDERS. ANY REPRODUCTION OR COPIING OF THESE PLANS WITHOUT THE WRITTEN PERMISSION OF SANDVICK BUILDERS IS STRICTLY PROHIBITED. SANDVICK BUILDERS ASSUMES NO LIABILITY FOR ANY DAMAGE TO PERSONS OR PROPERTY CAUSED BY THE USE OF THESE PLANS.

SANDVICK BUILDERS
 4000 WOODBURN RD.
 WOODBURN, OH 43099

OTAWA COUNTY ENGINEER
 JOHN W. KELLY
 100 W. MAIN ST., FORT CLINTON, OH 43121

OTAWA COUNTY ENGINEER
 JOHN W. KELLY
 100 W. MAIN ST., FORT CLINTON, OH 43121

OTAWA COUNTY ENGINEER
 JOHN W. KELLY
 100 W. MAIN ST., FORT CLINTON, OH 43121

OTAWA COUNTY ENGINEER
 JOHN W. KELLY
 100 W. MAIN ST., FORT CLINTON, OH 43121

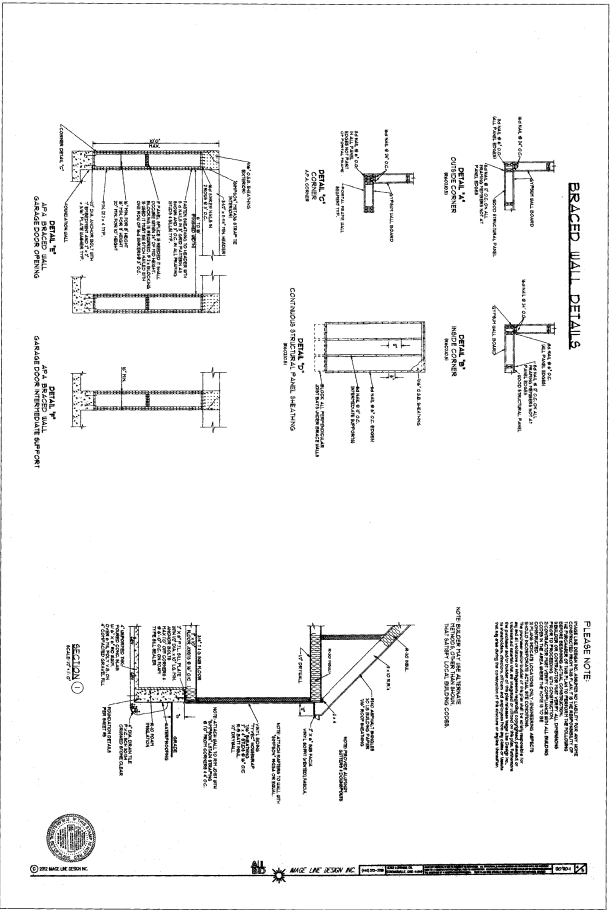
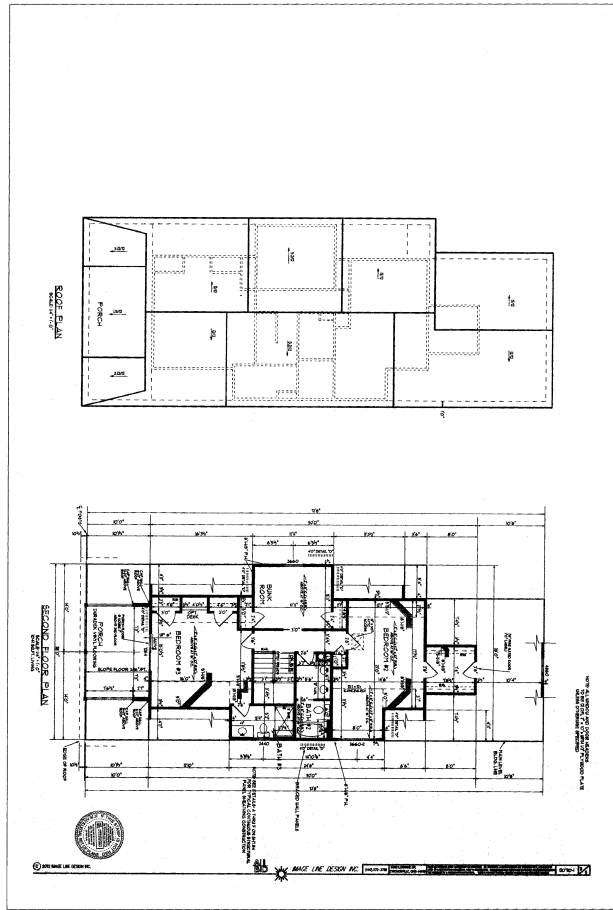

ANY INFORMATION ON DATA ON THIS DRAWING IS NOT INTENDED TO BE USED AS A BASIS FOR ANY OTHER DESIGN OR CONSTRUCTION. THE ARCHITECT ASSUMES NO LIABILITY FOR THE ACCURACY OF THE INFORMATION PROVIDED HEREON. THE ARCHITECT'S LIABILITY IS LIMITED TO THE PERFORMANCE OF THE SERVICES PROVIDED HEREON.

DATE: 11/15/12
 DRAWN BY: [Signature]
 CHECKED BY: [Signature]

STATE OF CALIFORNIA
 ARCHITECT
 [Seal]

STATE OF CALIFORNIA
 REGISTERED PROFESSIONAL ENGINEER
 [Seal]

DATE: 11/15/12
 DRAWN BY: [Signature]
 CHECKED BY: [Signature]

STATE OF CALIFORNIA
 ARCHITECT
 [Seal]

STATE OF CALIFORNIA
 REGISTERED PROFESSIONAL ENGINEER
 [Seal]

DATE: 11/15/12

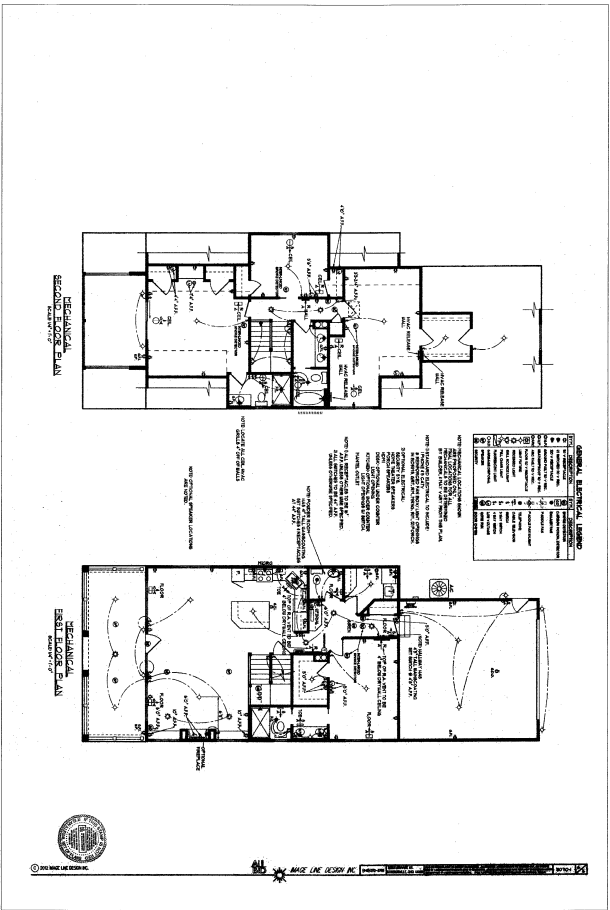
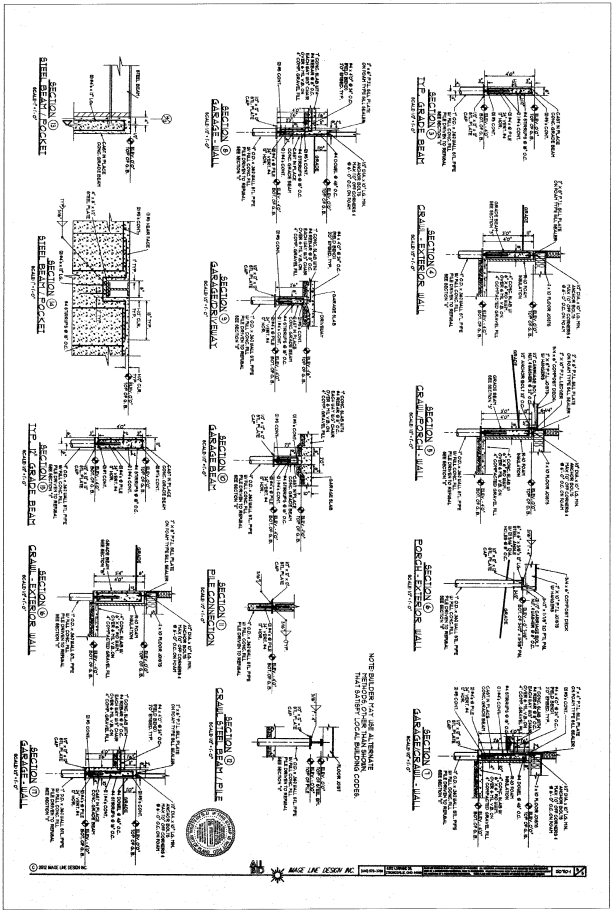

PROFESSIONAL SEAL: M. J. W. KEVIN, ARCHITECT, CALIFORNIA ARCHITECTURAL BOARD, NO. 35260, 400 RIVER ST., OAKLAND, CA 94612

HEREBY CERTIFY THAT THE DRAWING ACCURATELY REFLECTS THE LOCATION OF UNITS TO THE REST OF THE BUILDING AND THE MECHANICAL AND ELECTRICAL SYSTEMS AS SHOWN ON THESE PLANS.

PROFESSIONAL SEAL: M. J. W. KEVIN, ARCHITECT, CALIFORNIA ARCHITECTURAL BOARD, NO. 35260, 400 RIVER ST., OAKLAND, CA 94612

HEREBY CERTIFY THAT THE DRAWING ACCURATELY REFLECTS EACH UNIT AS SHOWN ON THESE PLANS.

PROFESSIONAL SEAL: M. J. W. KEVIN, ARCHITECT, CALIFORNIA ARCHITECTURAL BOARD, NO. 35260, 400 RIVER ST., OAKLAND, CA 94612



A3