

THIS INSTRUMENT IS SUBJECT TO THE COMMUNITY DEVELOPMENT COVENANTS TO THE LOTS, UNITS AND COMMON ELEMENTS OF THE CONDOMINIUM DEVELOPMENT, AS SET FORTH IN THE INSTRUMENTS IDENTIFIED AS EXHIBIT A TO THIS INSTRUMENT, AND THE APPLICABLE VERSIONS OF THE UNIFORM COMMON LAWIES' ACT.

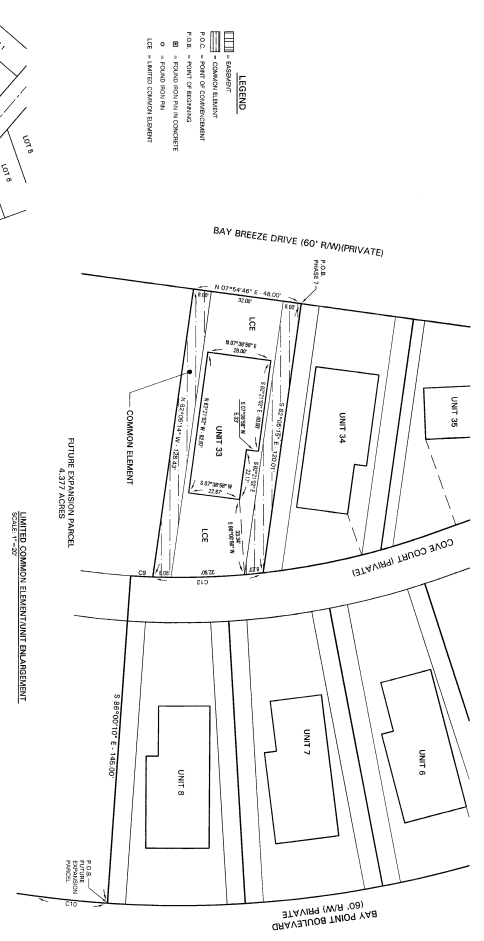

- LEGEND**
- EASEMENT
 - COMMON ELEMENT
 - POINT OF COMMENCEMENT
 - POINT OF BEGINNING
 - FOUNDATION
 - CONCRETE
 - LIMITED COMMON ELEMENT

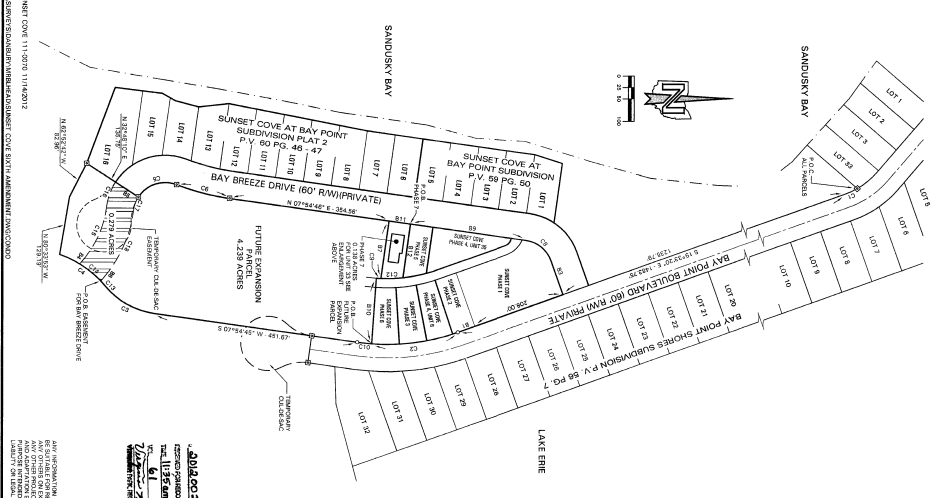

UNITS OF SUBJECTS

A-1 - UNIT 28 (STAIRWAYS AND EXHAUSTING ROOF ROOM)
 A-2 - UNIT 29 (STAIRWAYS AND EXHAUSTING ROOF ROOM)
 A-3 - UNIT 30 (STAIRWAYS AND EXHAUSTING ROOF ROOM)
 A-4 - UNIT 31 (STAIRWAYS AND EXHAUSTING ROOF ROOM)
 A-5 - UNIT 32 (STAIRWAYS AND EXHAUSTING ROOF ROOM)

SUNSET COVE AT BAY POINT CONDOMINIUM - PHASE 7
 COMMON ELEMENT PANEL 1
 P.V. 60 PG. 48-47
 COMMON ELEMENT PANEL 2
 P.V. 60 PG. 48-47

SUNSET COVE AT BAY POINT CONDOMINIUM - PHASE 7
 COMMON ELEMENT PANEL 3
 P.V. 60 PG. 48-47

SUNSET COVE AT BAY POINT CONDOMINIUM - PHASE 7
 COMMON ELEMENT PANEL 4
 P.V. 60 PG. 48-47

SUNSET COVE AT BAY POINT CONDOMINIUM - PHASE 7
 COMMON ELEMENT PANEL 5
 P.V. 60 PG. 48-47

SUNSET COVE AT BAY POINT CONDOMINIUM - PHASE 7
 COMMON ELEMENT PANEL 6
 P.V. 60 PG. 48-47

CURVE DATA

CURVE NO.	BEARING	CHORD	ANGLE
C1	N 105° 17' 27" E	1103.00'	110.00'
C2	N 28° 33' 30" W	1425.00'	55.00'-48.71' E 50.34'
C3	S 20° 32' 50" W	1193.00'	62.00'-29.73' W 123.85'
C4	S 76° 11' 10" E	712.00'	14.80'-20.00' W 181.25'
C5	N 13° 59' 42" E	552.00'	14.27'-20.71' E 130.72'
C6	N 12° 32' 52" E	100.00'	3.00'-20.00' W 4.00'
C7	S 5° 36' 45" W	620.00'	2.00'-15.00' E 181.25'
C8	S 60° 31' 52" W	325.00'	3.00'-20.00' W 121.11'
C9	S 50° 15' 10" W	100.00'	5.00'-20.00' E 40.29'
C10	N 87° 41' 52" E	312.00'	1.38'-4.00' W 161.67'
C11	N 87° 41' 52" E	312.00'	1.38'-4.00' W 161.67'
C12	S 50° 15' 10" W	100.00'	5.00'-20.00' W 121.11'
C13	S 27° 11' 10" E	282.00'	8.87'-20.00' E 154.29'
C14	N 11° 51' 48" E	117.54'	117.54'

BEARING TABLE

LINE	BEARING	ANGLE
1	N 105° 17' 27" E	110.00'
2	S 28° 33' 30" W	1425.00'
3	S 20° 32' 50" W	1193.00'
4	S 76° 11' 10" E	712.00'
5	N 13° 59' 42" E	552.00'
6	N 12° 32' 52" E	100.00'
7	S 5° 36' 45" W	620.00'
8	S 60° 31' 52" W	325.00'
9	S 50° 15' 10" W	100.00'
10	N 87° 41' 52" E	312.00'
11	N 87° 41' 52" E	312.00'
12	S 50° 15' 10" W	100.00'
13	S 27° 11' 10" E	282.00'
14	N 11° 51' 48" E	117.54'

Professional Seal and Signature:
 State of Ohio, Professional Engineer License No. 95,710
 Signature of *[Illegible Name]*

Professional Seal and Signature:
 State of Ohio, Surveyor License No. 7983
 Signature of *[Illegible Name]*

Professional Seal and Signature:
 State of Ohio, Professional Engineer License No. 95,710
 Signature of *[Illegible Name]*

PROJECT DATE: 11/09/11 (11/4/2012)
 SHEET: 01 OF 02
 SURVEY: DANBURY TOWNSHIP



SEAS ELEVATION

WEST ELEVATION

EAST ELEVATION

SANDVICK BUILDERS
 PHONE: 440-386-2844
 FAX: 440-338-0755
 4000 WOODBURN RD.
 WOODBURN, OH 43084

BAY POINT SUBDIVISION
 1114 A 833 789 COVE COURT DRIVE
 DANBURY TWP. OTTAWA CO. 43440

OTAWA CO. BUILDING DEPT. 49-314-6761
 35 MADISON ST., FORT CLINTON OH 43121

FOUNDATION PLAN

SEAS FLOOR PLAN

THESE PLANS AND SPECIFICATIONS ARE THE PROPERTY OF SANDVICK BUILDERS. ANY REPRODUCTION OR DISTRIBUTION OF THESE PLANS WITHOUT THE WRITTEN PERMISSION OF SANDVICK BUILDERS IS STRICTLY PROHIBITED. SANDVICK BUILDERS ASSUMES NO LIABILITY FOR ANY ERRORS OR OMISSIONS IN THESE PLANS. THE USER OF THESE PLANS SHALL BE RESPONSIBLE FOR OBTAINING ALL NECESSARY PERMITS AND APPROVALS FROM THE APPROPRIATE AGENCIES. SANDVICK BUILDERS IS NOT RESPONSIBLE FOR ANY DAMAGE TO PERSONS OR PROPERTY CAUSED BY THE USE OF THESE PLANS.

I HEREBY CERTIFY THAT THE DRAWING ACCURATELY REFLECTS THE LOCATION OF UNIT 33 ON THE SITE AND THAT THE DRAWING ACCURATELY REFLECTS THE LOCATION OF UNIT 33 ON THE SITE.

Michael J. Sandvick
 ARCHITECT
 SANDVICK BUILDERS

Michael J. Sandvick
 ARCHITECT
 SANDVICK BUILDERS

11

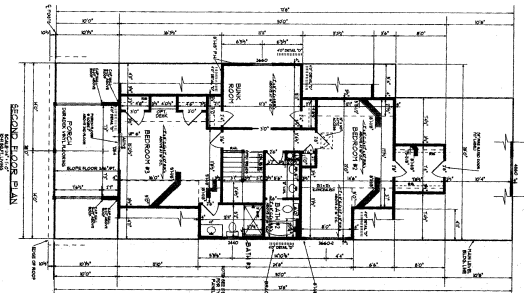
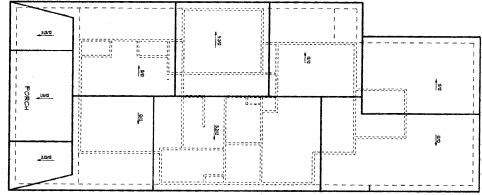

DATE: 12/14/12
 DRAWN BY: M. N. K. N. S. (12/14/12)
 PROJECT: SUNSET COVE AT BAY POINT CONDOMINIUM - PHASE 7
 SHEET: 61-28

BRACED WALL DETAILS

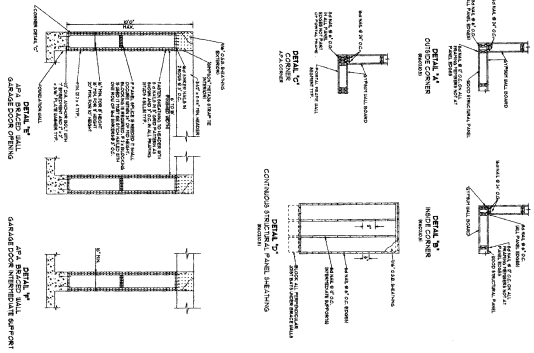

PLEASE NOTE:
 ALL WALLS SHALL BE CONCRETE AND SHALL BE FINISHED WITH A FINISH SYSTEM AS SHOWN ON THE SCHEDULE. ALL WALLS SHALL BE FINISHED WITH A FINISH SYSTEM AS SHOWN ON THE SCHEDULE. ALL WALLS SHALL BE FINISHED WITH A FINISH SYSTEM AS SHOWN ON THE SCHEDULE. ALL WALLS SHALL BE FINISHED WITH A FINISH SYSTEM AS SHOWN ON THE SCHEDULE.

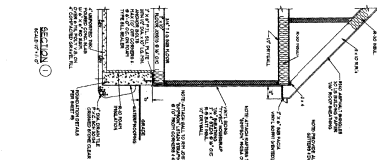

DATE: 12/14/12
 DRAWN BY: M. N. K. N. S. (12/14/12)
 PROJECT: SUNSET COVE AT BAY POINT CONDOMINIUM - PHASE 7
 SHEET: 61-28

ANY INFORMATION ON THIS SHEET OR THE DRAWING IS NOT INTENDED TO BE USED FOR THE DESIGN OF STRUCTURAL MEMBERS OR OTHER PARTS OF A BUILDING. THE DESIGNER ASSUMES RESPONSIBILITY FOR THE DESIGN OF SUCH MEMBERS AND PARTS OF A BUILDING. THE DESIGNER ASSUMES RESPONSIBILITY FOR THE DESIGN OF SUCH MEMBERS AND PARTS OF A BUILDING.

Michael A. N. K. N. S.
 ARCHITECT
 STATE OF CALIFORNIA
 PROFESSIONAL SEAL NO. 7011



Michael A. N. K. N. S.
 ENGINEER
 STATE OF CALIFORNIA
 PROFESSIONAL SEAL NO. 7011



A2

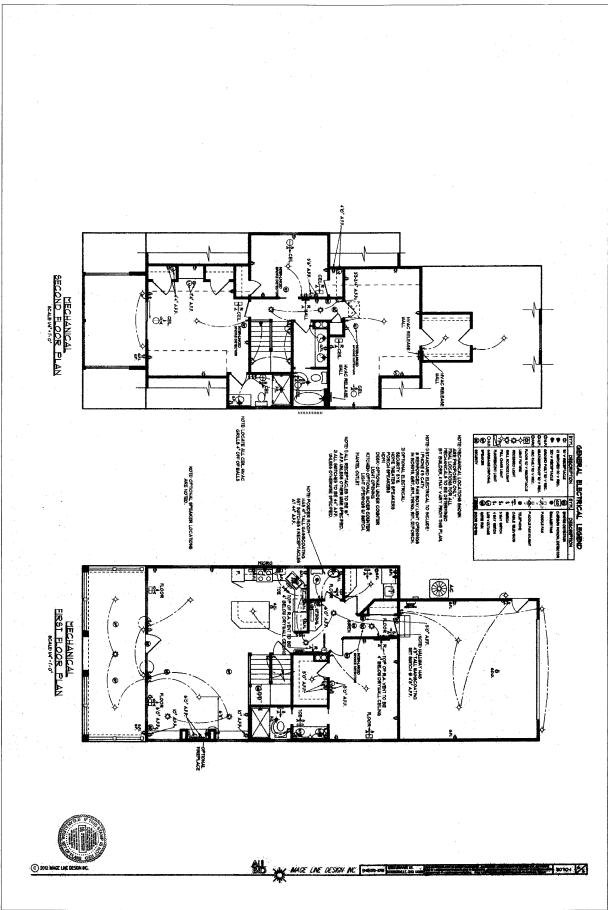
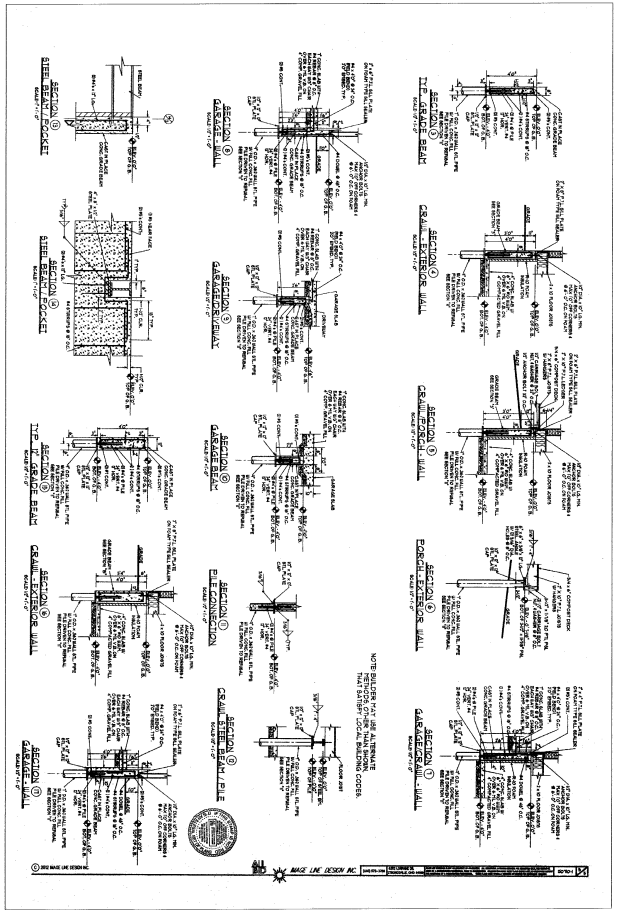

THESE CERTIFY THAT THE DRAWING ACCURATELY REFLECTS THE LOCATION OF UNITS TO THE REST OF THE BUILDING AND DEPENDS ON THE INFORMATION PROVIDED BY THE ARCHITECT AND ENGINEER. I AM NOT PROVIDING ANY WARRANTIES OR REPRESENTATIONS AS TO THE ACCURACY OF THE INFORMATION PROVIDED BY THE ARCHITECT AND ENGINEER. I AM NOT PROVIDING ANY WARRANTIES OR REPRESENTATIONS AS TO THE ACCURACY OF THE INFORMATION PROVIDED BY THE ARCHITECT AND ENGINEER.

DATE: 08/14/12

PROJECT: SUNSET COVE AT BAY POINT CONDOMINIUM - PHASE 7

UNIT 33 ARCHITECTURAL PLANS

SCALE: AS SHOWN

PROJECT NO: 12-0000000000

DATE: 08/14/12

PROJECT: SUNSET COVE AT BAY POINT CONDOMINIUM - PHASE 7

UNIT 33 ARCHITECTURAL PLANS

SCALE: AS SHOWN

PROJECT NO: 12-0000000000

DATE: 08/14/12

PROJECT: SUNSET COVE AT BAY POINT CONDOMINIUM - PHASE 7

UNIT 33 ARCHITECTURAL PLANS

SCALE: AS SHOWN

PROJECT NO: 12-0000000000

DATE: 08/14/12

PROJECT: SUNSET COVE AT BAY POINT CONDOMINIUM - PHASE 7

UNIT 33 ARCHITECTURAL PLANS

SCALE: AS SHOWN

PROJECT NO: 12-0000000000

DATE: 08/14/12

PROJECT: SUNSET COVE AT BAY POINT CONDOMINIUM - PHASE 7

UNIT 33 ARCHITECTURAL PLANS

SCALE: AS SHOWN

PROJECT NO: 12-0000000000

DATE: 08/14/12

PROJECT: SUNSET COVE AT BAY POINT CONDOMINIUM - PHASE 7

UNIT 33 ARCHITECTURAL PLANS

SCALE: AS SHOWN

PROJECT NO: 12-0000000000

DATE: 08/14/12