

WARNING: THIS PLAN IS THE PROPERTY OF SANDYCK BUILDERS AND MAY NOT BE REPRODUCED OR REPRODUCED WITHOUT THEIR EXPRESSED WRITTEN PERMISSION

NOTE: FROM THE LOCATION SHOWN

Ottawa Co. Building Dept. 419-334-6161  
315 F. L. SON ST., FORT CLINTON, OH 43452

BAY POINT SUBDIVISION  
VILLA #1-115 COVE COURT DRIVE  
THE VILLAGE OF MARBLEHEAD  
DANBURY TWP., OTTAWA CO. 43440

**SANDYCK BUILDERS**  
PHONE: 440-582-2264  
FAX: 440-582-0095  
NORTH 4419

© 2011 MAKE LINE DESIGN INC.

ORIGINAL LOCATION GRADING  
ORIGINAL LOCATION GRADING  
GRADE POOR NOTICIOUS

NOTE: SEE DETAIL A-FRAME FOR MESH & PANEL TYPICAL CONCRETE STRIPCAST PANEL FINISHING CONNECTION

© 2011 MAKE LINE DESIGN INC.

ANY INFORMATION OR DATA ON THIS DRAWING IS NOT INTENDED TO BE SUITABLE FOR REUSE BY ANY PERSON, FIRM, OR CORPORATION ON ANY OTHERS OR EXTENSIONS OF THIS PROJECT OR FOR ANY USE ON AND ADAPTATION BY THE ENGINEER OR SURVIVOR FOR THE SPECIFIC PURPOSE INTENDED WILL BE AT THE USER'S SOLE RISK AND WITHOUT LIABILITY OR LEGAL EXPOSURE TO THE ENGINEER OR SURVIVOR.

I HEREBY CERTIFY THAT THE DRAWING ACCURATELY REFLECTS THE LOCATION OF UNITS, IMPROVEMENTS, AND RECORDED EASEMENTS TO THE BEST OF MY KNOWLEDGE AND BELIEF.

**Peter J. Segarko** P.E., 7887  
OHIO PROFESSIONAL SURVIVOR

DATE: 10/11/2011

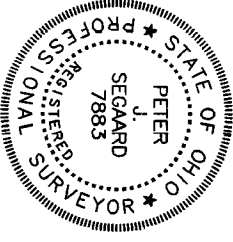

I HEREBY CERTIFY THAT THE DRAWING ACCURATELY REFLECTS EACH UNIT AS BUILT OR CONSTRUCTED TO THE BEST OF MY KNOWLEDGE AND BELIEF.

**Milton R. Pommeranz** P.E., 10-18-2201  
OHIO PROFESSIONAL ENGINEER

DATE: 10-18-2201

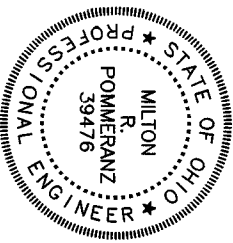

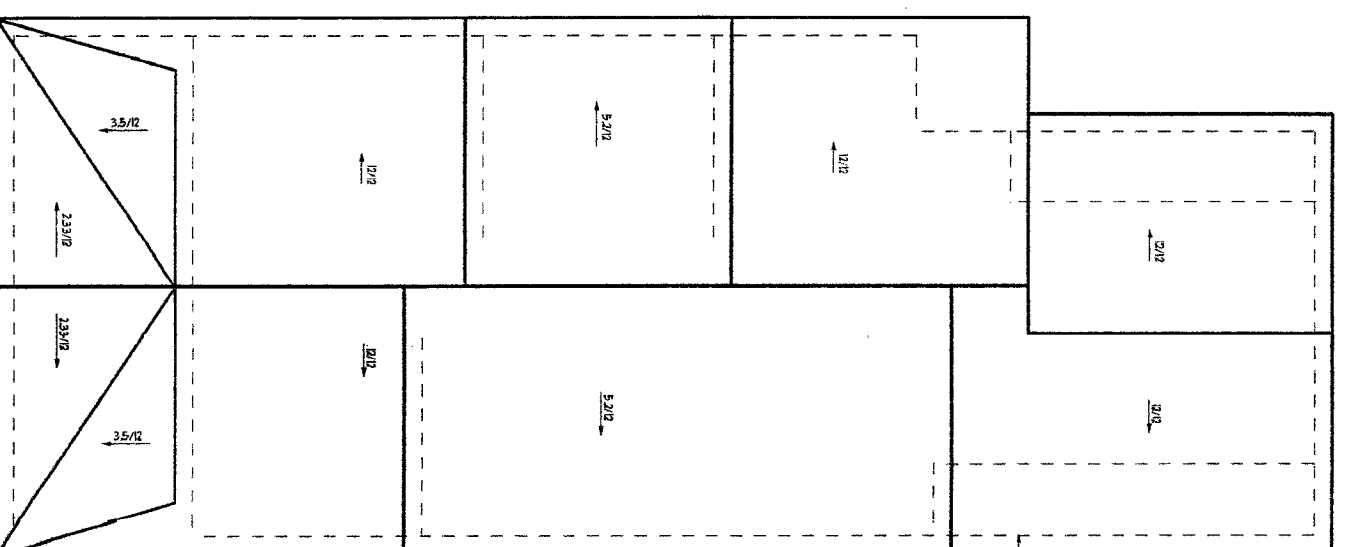

ROOF PLAN  
 SCALE: 1/8" = 1'-0"

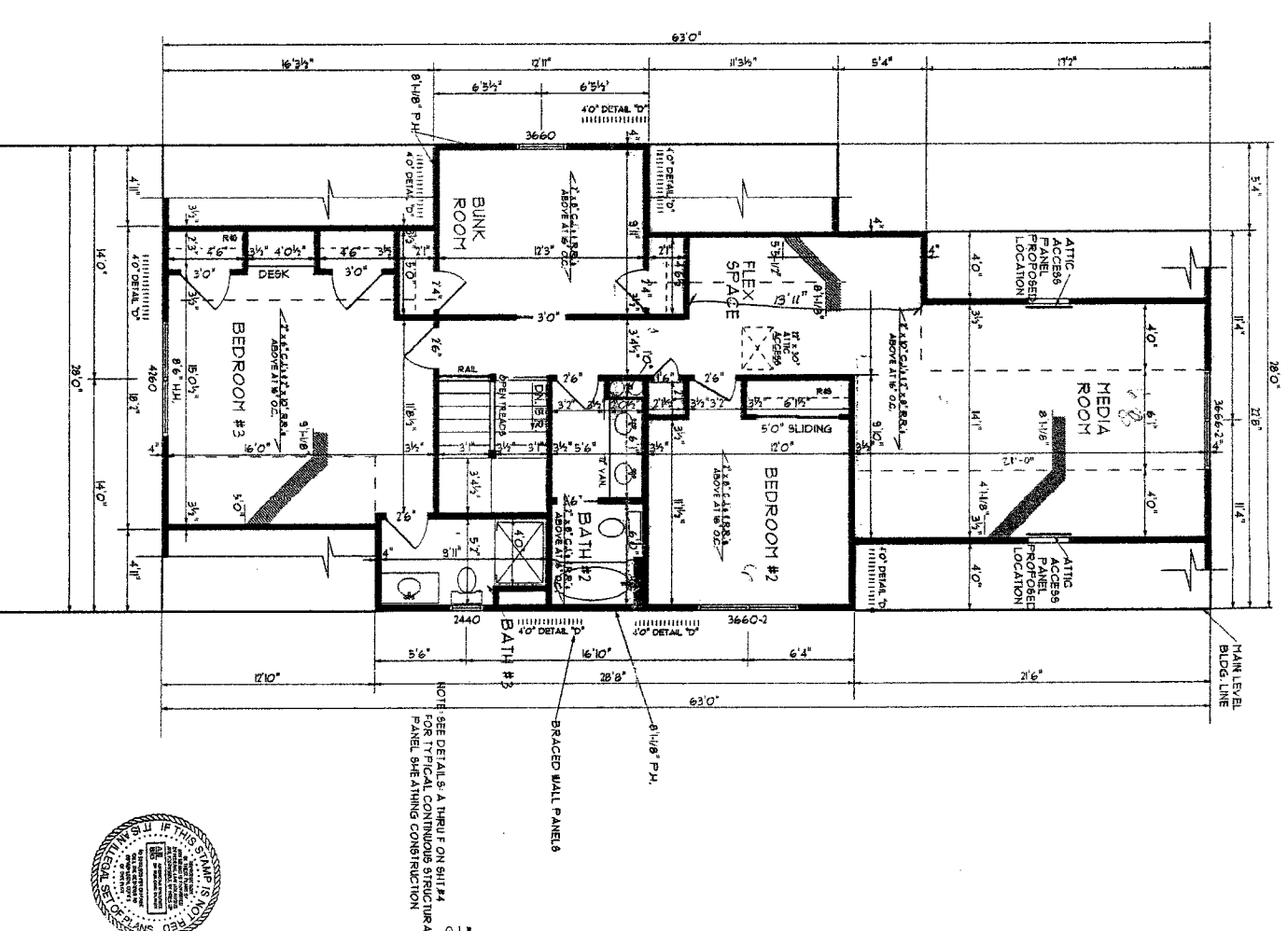

SECOND FLOOR PLAN  
 SCALE: 1/8" = 1'-0"

11/15/11 11/15/11  
 IMAGE LINE DESIGN INC. 4463-575-3000 1002 LORRAINE DR. COLUMBUS, OH 43260  
 © 2011 IMAGE LINE DESIGN INC.

BRACED WALL DETAILS

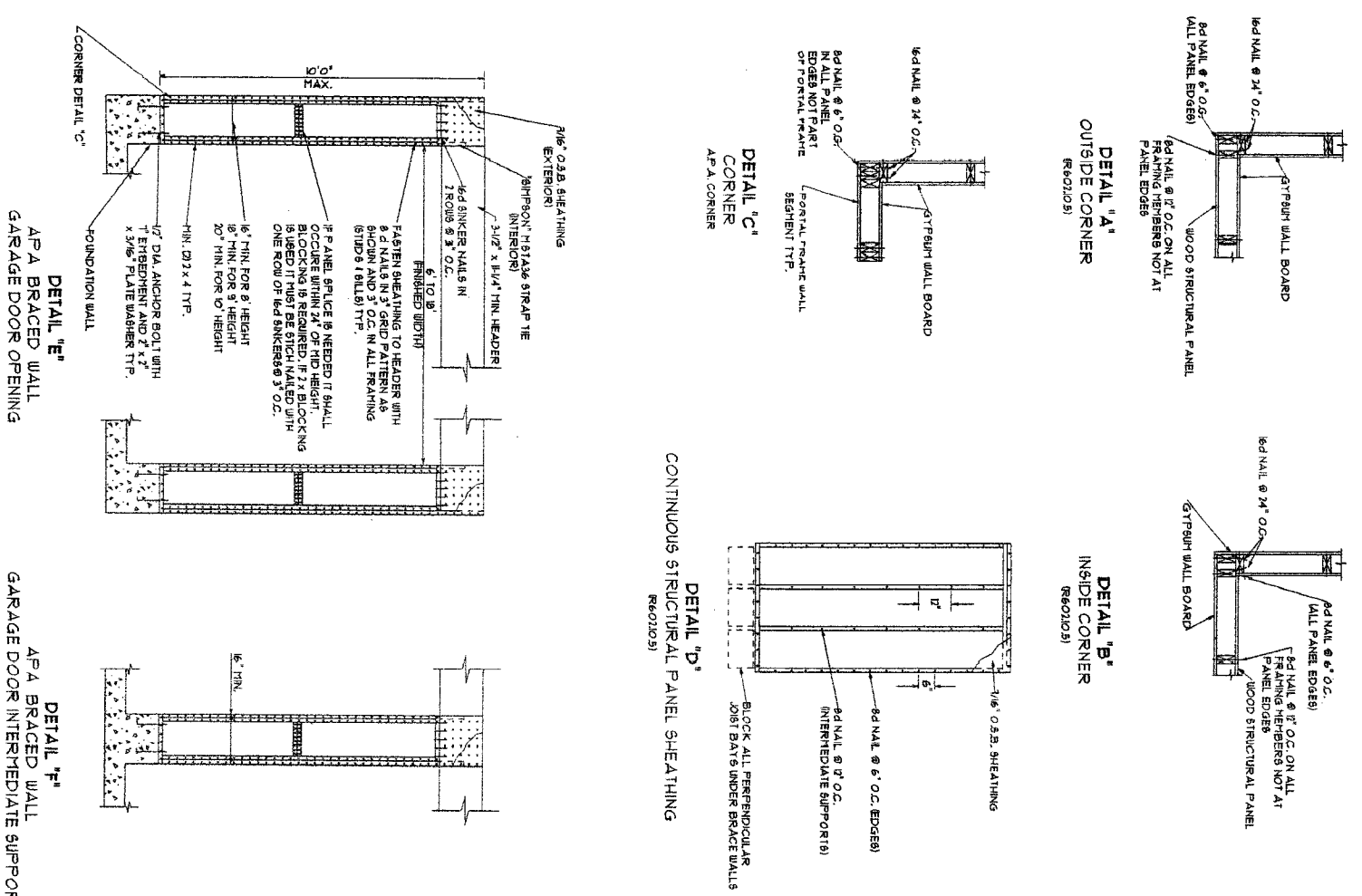

DETAIL 'A' OUTSIDE CORNER  
 DETAIL 'B' INSIDE CORNER  
 DETAIL 'C' CORNERS  
 DETAIL 'D' CONTINUOUS STRUCTURAL PANEL SHEATHING

PLEASE NOTE:  
 IMAGE LINE DESIGN INC. AGREES TO LIABILITY FOR ANY HOME  
 THE PURCHASER OF THE UNIT TO REVERT TO THE FOLLOWING  
 BEING FOR CONTRACTING PURPOSES ONLY. ALL DIMENSIONS  
 FROM TO FINISHES UNLESS OTHERWISE NOTED.  
 CORNER THE AREA UNDER THE HOME IS TO BE  
 IN PLANS INDICATE LOCATION ONLY. ENGINEERING ADVISORS  
 THE PURCHASER AND/OR BUILDER OF THE UNIT SHALL BE SOLELY RESPONSIBLE FOR  
 THE PROVISION OF ALL NECESSARY PERMITS AND APPROVALS.  
 THE PURCHASER AND/OR BUILDER SHALL BE RESPONSIBLE FOR OBTAINING ALL  
 NECESSARY PERMITS AND APPROVALS.  
 THE PURCHASER AND/OR BUILDER SHALL BE RESPONSIBLE FOR OBTAINING ALL  
 NECESSARY PERMITS AND APPROVALS.  
 THE PURCHASER AND/OR BUILDER SHALL BE RESPONSIBLE FOR OBTAINING ALL  
 NECESSARY PERMITS AND APPROVALS.

NOTE: BUILDER SHALL USE ALTERNATE  
 THE ATTACHED WALL TO THE UNIT'S  
 THE ATTACHED WALL TO THE UNIT'S

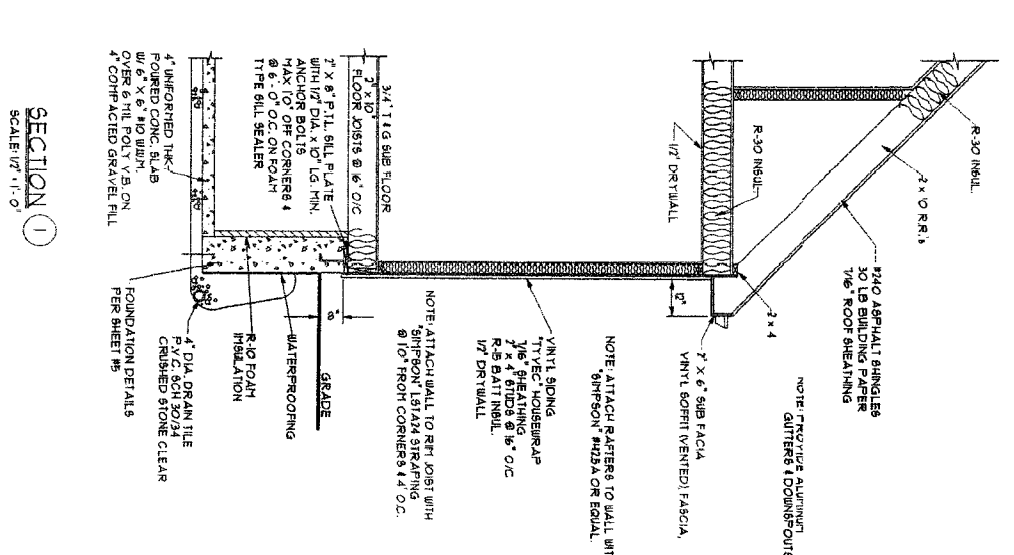

SECTION 1  
 SCALE: 1/4" = 1'-0"

11/15/11 11/15/11  
 IMAGE LINE DESIGN INC. 4463-575-3000 1002 LORRAINE DR. COLUMBUS, OH 43260  
 © 2011 IMAGE LINE DESIGN INC.

ANY INFORMATION OR DATA ON THIS DRAWING IS NOT INTENDED TO BE SUITABLE FOR REUSE BY ANY PERSON, FIRM, OR CORPORATION OR ANY OTHER PROJECT WITHOUT WRITTEN PERMISSION FROM IMAGE LINE DESIGN INC. ANY REUSE WITHOUT WRITTEN PERMISSION FROM IMAGE LINE DESIGN INC. FOR THE SPECIFIC PURPOSE INTENDED WILL BE AT THE USER'S SOLE RISK AND WITHOUT LIABILITY ON LEGAL EXPOSURE TO THE ENGINEER OR SURVEYOR.

I HEREBY CERTIFY THAT THE DRAWING ACCURATELY REFLECTS THE LOCATION OF UNITS, IMPROVEMENTS, AND RECORDED EASEMENTS TO THE BEST OF MY KNOWLEDGE AND BELIEF.  
 PETER J. SEGARD, P.E. 7388  
 OHIO PROFESSIONAL SURVEYOR  
 DATE 10/11/11

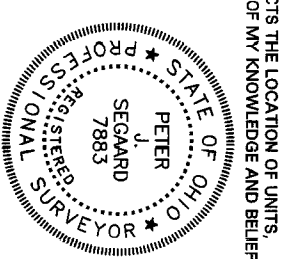

I HEREBY CERTIFY THAT THE DRAWING ACCURATELY REFLECTS EACH UNIT AS BUILT OR CONSTRUCTED TO THE BEST OF MY KNOWLEDGE AND BELIEF.  
 WILTON R. POMMERANTZ, P.E. 39476  
 OHIO PROFESSIONAL ENGINEER  
 DATE 10/11/11



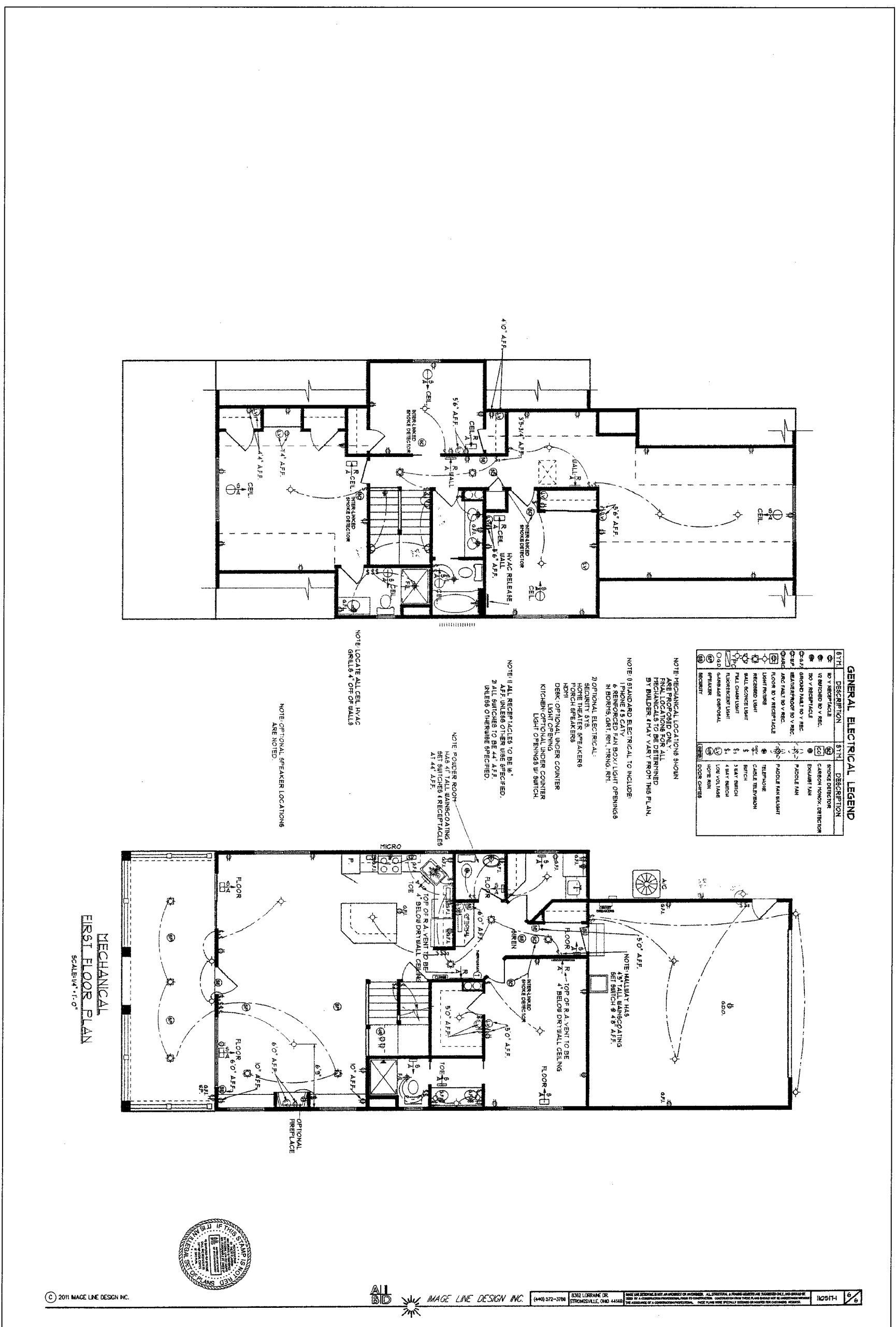
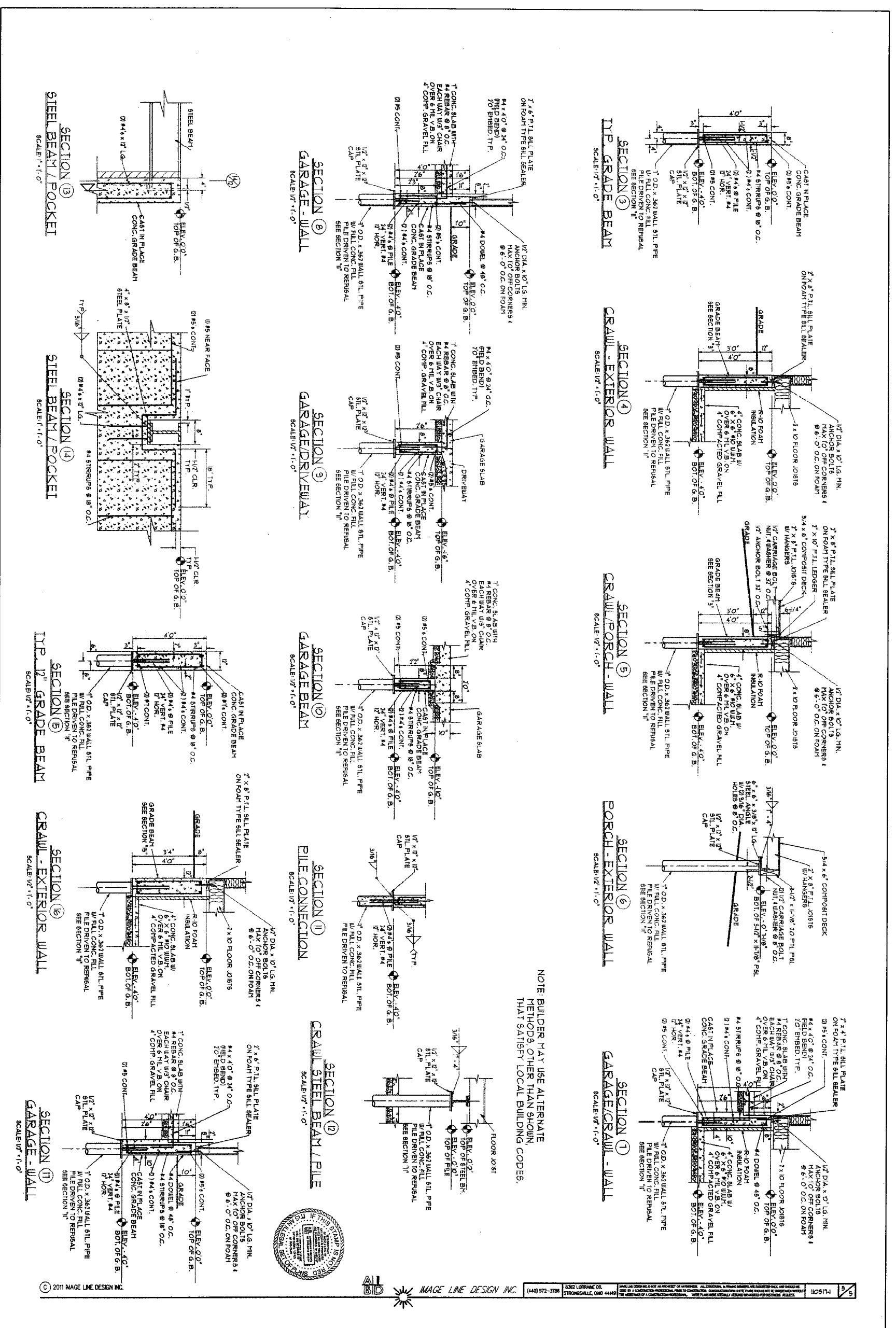

ANY INFORMATION OR DATA ON THIS DRAWING IS NOT INTENDED TO BE SUITABLE FOR REUSE BY ANY PERSON, FIRM, OR CORPORATION ON ANY OTHER PROJECT WITHOUT WRITTEN VERIFICATION AND APPROUSE INTENSED WILL BE AT THE USER'S SOLE RISK AND WITHOUT LIABILITY OR LEGAL EXPOSURE TO THE ENGINEER OR SURVEYOR.

I HEREBY CERTIFY THAT THE DRAWING ACCURATELY REFLECTS THE LOCATION OF UNITS, IMPROVEMENTS, AND RECORDED EASEMENTS TO THE BEST OF MY KNOWLEDGE AND BELIEF.  
**PETER J. SEGARD, P.E. 7883**  
 OHIO PROFESSIONAL SURVEYOR  
 DATE: 10.11.11

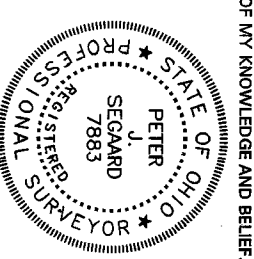

I HEREBY CERTIFY THAT THE DRAWING ACCURATELY REFLECTS EACH UNIT AS BUILT OR CONSTRUCTED TO THE BEST OF MY KNOWLEDGE AND BELIEF.  
**MILTON R. POWERSANZ, P.E. 39476**  
 OHIO PROFESSIONAL ENGINEER  
 DATE: 12-18-11

