

MARITIME SHOREWAY (50' R/W)

(20' INGRESS/EGRESS EASEMENT TO LUMAC DEVELOPMENT COMPANY IN DEED VOL. 261, PG. 551)

# West Harbor Lagoons Boataminium Condominium

BEING PART OF LOT 16 OF THE FIRELANDS SURVEY,  
SECTION 3, DANBURY TOWNSHIP, OTTAWA COUNTY, OHIO.

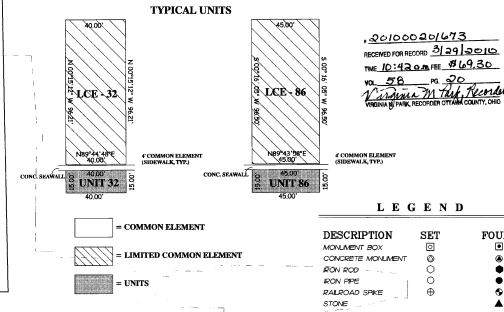
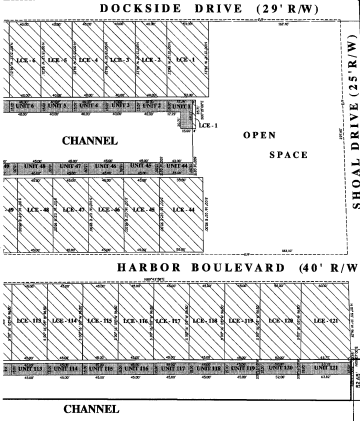

**SURVEYOR'S CERTIFICATION**

I HEREBY DECLARE THAT THE DRAWING ACCURATELY REPRESENTS THE LOCATION OF IMPROVEMENTS AND RECORDED EASEMENTS TO THE BEST OF MY KNOWLEDGE AND BELIEF.

*[Signature]* 3/25/2010 DATE

**ENGINEER'S CERTIFICATION**

I HEREBY CERTIFY THAT THE DRAWING ACCURATELY SHOWS EACH WATER SHIP CONSTRUCTED TO THE BEST OF MY KNOWLEDGE AND BELIEF.

*[Signature]* 3/25/2010 DATE

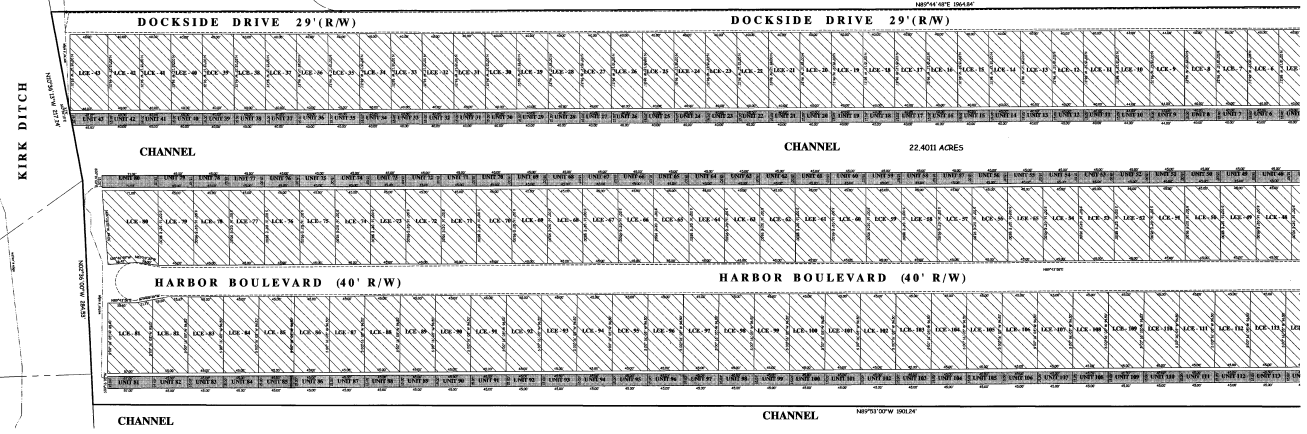

THE INFORMATION ON THIS PLAN WAS OBTAINED FROM THE RECORDS OF THE PUBLIC RECORDS OFFICE OF OTTAWA COUNTY, OHIO. THE DRAWING IS BASED ON THE INFORMATION PROVIDED BY THE PUBLIC RECORDS OFFICE. THE DRAWING IS NOT A GUARANTEE OF THE ACCURACY OF THE INFORMATION PROVIDED BY THE PUBLIC RECORDS OFFICE. THE DRAWING IS NOT A GUARANTEE OF THE ACCURACY OF THE INFORMATION PROVIDED BY THE PUBLIC RECORDS OFFICE. THE DRAWING IS NOT A GUARANTEE OF THE ACCURACY OF THE INFORMATION PROVIDED BY THE PUBLIC RECORDS OFFICE.

FINAL PLAT

**KUSMER & ASSOCIATES, INC.**  
SURVEYORS  
ENGINEERS

**WEST HARBOR LAGOONS BOATAMINIUM CONDOMINIUM**  
BEING PART OF LOT 16 OF THE FIRELANDS SURVEY, SECTION 3, DANBURY TOWNSHIP, OTTAWA COUNTY, OHIO.

Checked: 03/25/2010  
Reviewed: 03/25/2010  
Date: 03/25/2010  
Scale: 1" = 500'

1/1