

SAFE HARBOR STORAGE CONDOMINIUM

Located in Part of Lot 3, Section 4, Danbury Township, Ottawa County, Ohio.

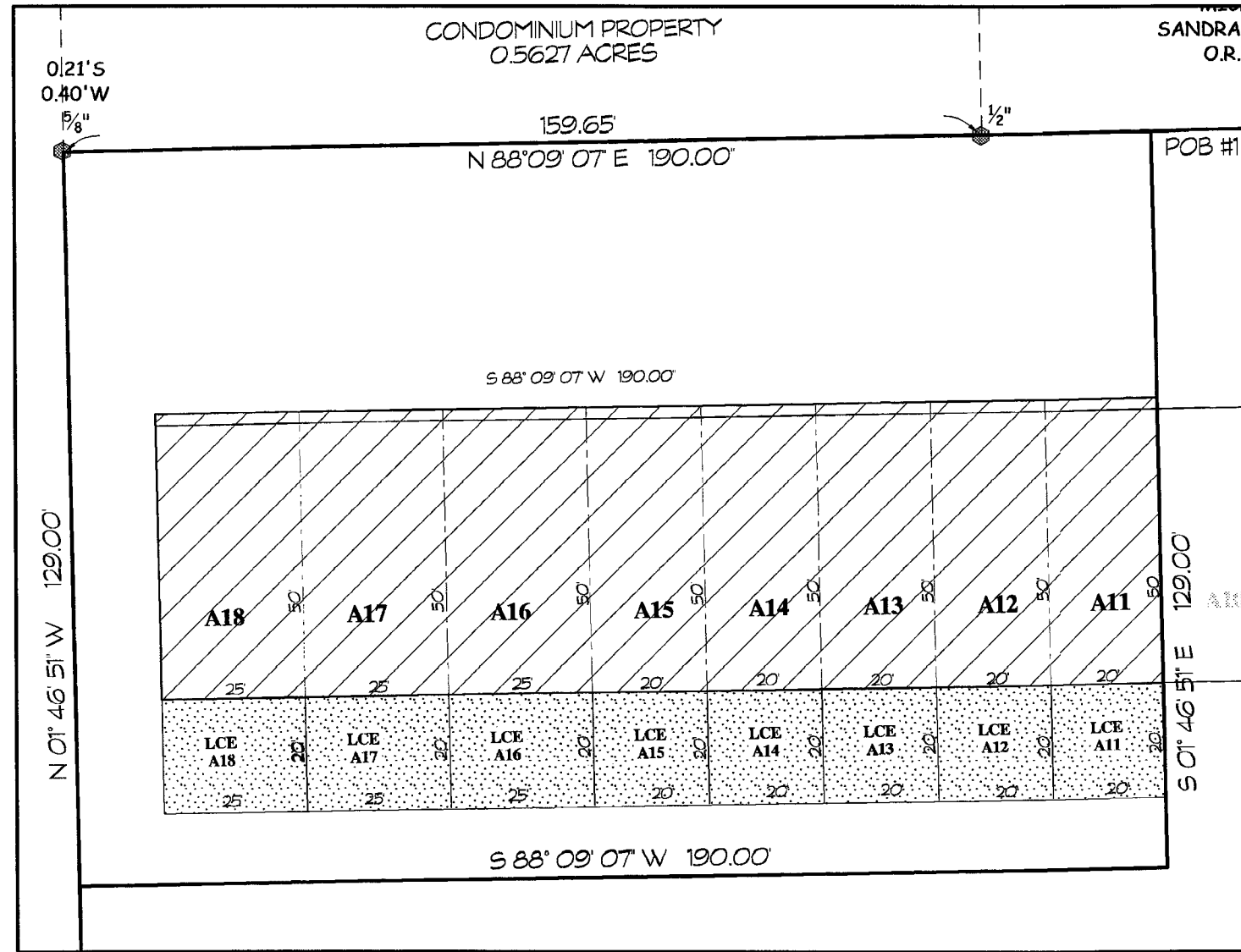

CONDOMINIUM PROPERTY DETAIL
SCALE: 1" = 20'

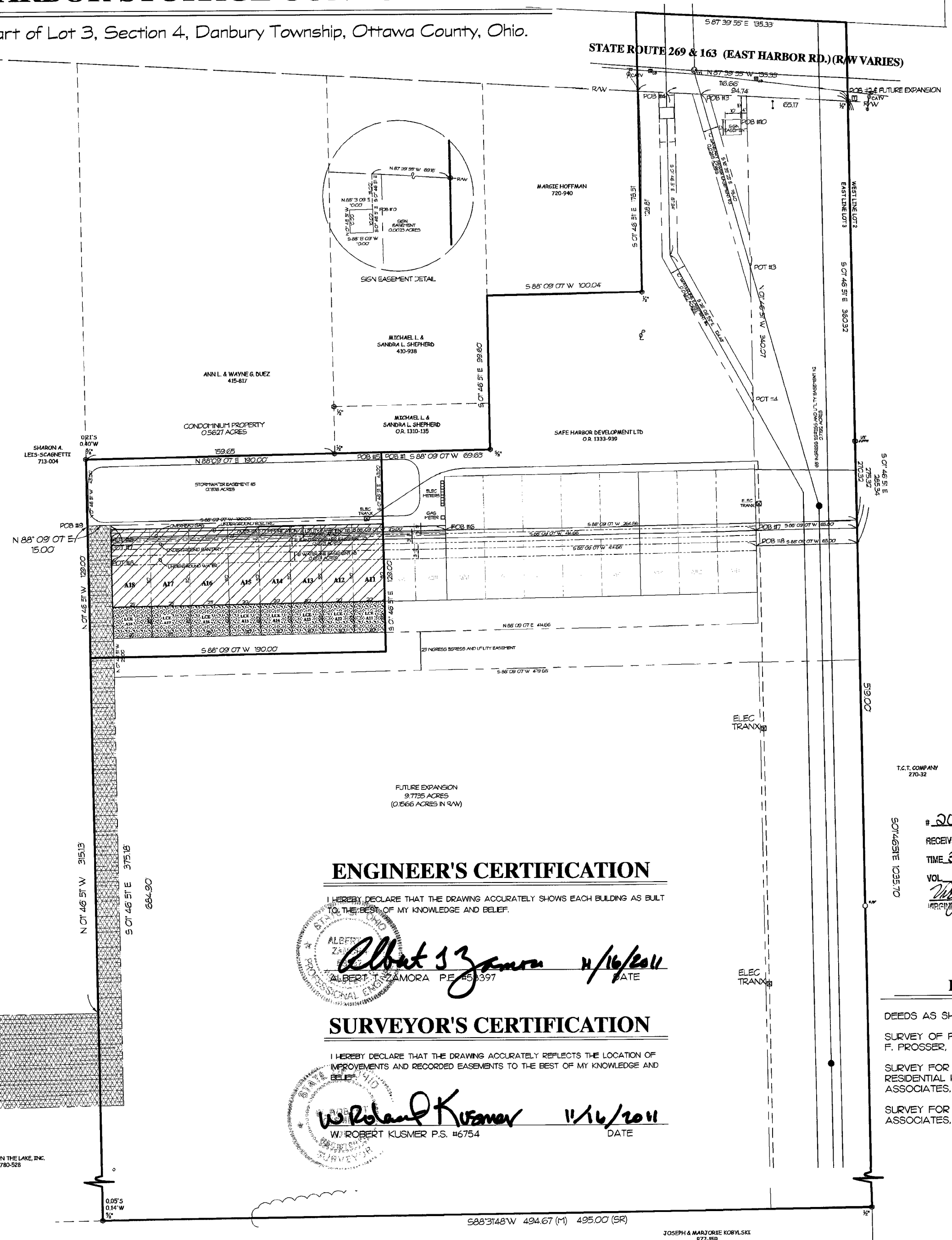

LEGEND

DESCRIPTION	SET	EXISTING	
MONUMENT BOX	□	□	COMMON ELEMENT
CONCRETE MONUMENT	⊗	⊗	
STONE	⊙	⊙	UNITS
IRON ROD	○	○	
IRON PIPE	⊖	⊖	LIMITED COMMON ELEMENT
RAILROAD SPIKE	⊕	⊕	
PK NAL	⊗	⊗	
DRILL HOLE	⊙	⊙	
FENCE POST	⊖	⊖	
PLAT	P	P	
SURVEY RECORD	SR	SR	
MEASURED	M	M	
DEED	D	D	
CALCULATION	C	C	

NOTE: SEE ARCHITECTURAL PLANS FOR BUILDING DIMENSIONS.

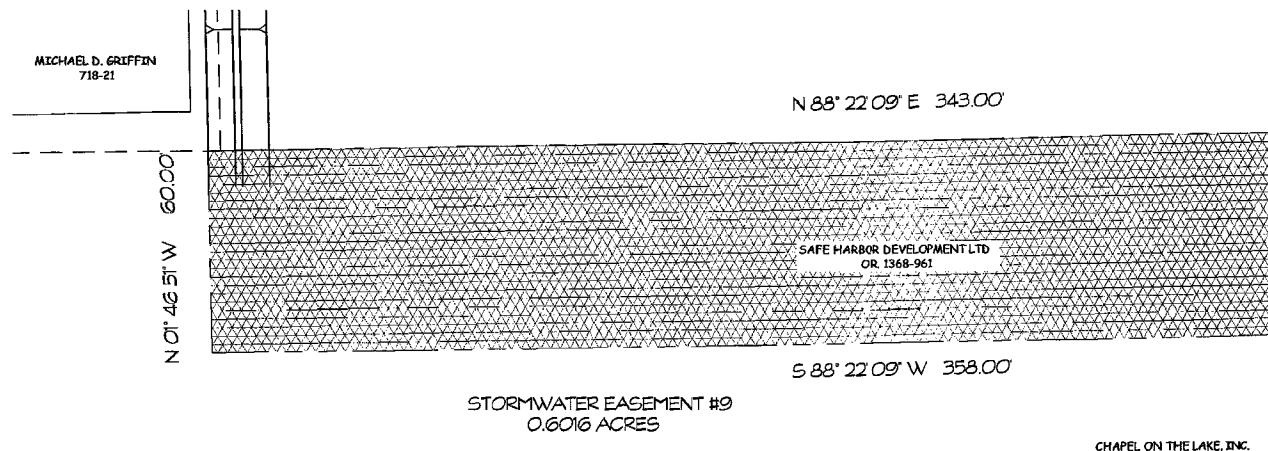

STORMWATER EASEMENT #9
0.6016 ACRES

ENGINEER'S CERTIFICATION

I HEREBY DECLARE THAT THE DRAWING ACCURATELY SHOWS EACH BUILDING AS BUILT TO THE BEST OF MY KNOWLEDGE AND BELIEF.

Albert T. Zamora 11/16/2011
ALBERT T. ZAMORA P.E. #53397 DATE

SURVEYOR'S CERTIFICATION

I HEREBY DECLARE THAT THE DRAWING ACCURATELY REFLECTS THE LOCATION OF IMPROVEMENTS AND RECORDED EASEMENTS TO THE BEST OF MY KNOWLEDGE AND BELIEF.

Robert Kusmer 11/16/2011
W. ROBERT KUSMER P.S. #6754 DATE

201200217624
RECEIVED FOR RECORD 11/11/2012
TIME 3:20pm FEE \$212.40
VOL 60 PG 17-19
William F. Prosser
WILLIAM F. PROSSER, RECORDER OTTAWA COUNTY, OHIO

REFERENCES

- DEEDS AS SHOWN.
- SURVEY OF PART OF LOT 3, SECTION 4 BY MICHAEL F. PROSSER, AUG. 1989.
- SURVEY FOR PAUL GERRARD & CONSOLIDATED RESIDENTIAL HOLDINGS, LLC. BY R.C. TWINING & ASSOCIATES, AUG. 2003.
- SURVEY FOR MARBLE-HEAD PORT-HOLE, LLC BY BEC ASSOCIATES, OCT. 2009.

KUSMER & ASSOCIATES, INC.
Engineers
Architects
622 WEST STATE STREET
CANTON, OHIO 44702
PHONE 419-332-1027
FAX 419-332-7056
E-MAIL kuser.associates@kuser.com

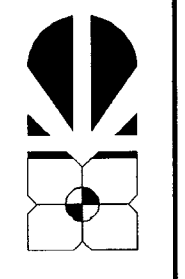

Safe Harbor Development Storage Facility
5686 EAST HARBOR ROAD (SR 163), SECTION 4, DANBURY TOWNSHIP, OTTAWA COUNTY, OHIO

Created: 7:34 AM
Wednesday, Aug. 25, 2010
Last Saved: WFS2
Nov. 10, 2011 1:47 PM
Printed: WFS2
Nov. 16, 2011 4:22 PM
Revised:

COGOPC No 7-24-04701

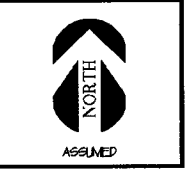

SCALE: 1" = 40'

1 OF 3

10083S

ANY INFORMATION OR DATA ON THIS DRAWING IS NOT INTENDED TO BE SUITABLE FOR REUSE BY ANY PERSON, FIRM, OR CORPORATION OR ANY OTHERS ON EXTENSIONS OF THIS PROJECT OR FOR ANY USE ON ANY OTHER PROJECT. ANY REUSE WITHOUT WRITTEN VERIFICATION AND APPROVAL BY THE ENGINEER, ARCHITECT, OR SURVEYOR FOR THE SPECIFIC PURPOSE REFERRED WILL BE AT THE USER'S SOLE RISK AND WITHOUT LIABILITY OR LEGAL EXPOSURE TO THE ENGINEER, ARCHITECT, OR SURVEYOR. REUSE OF ANY INFORMATION OR DATA ON THIS DRAWING BY ANY PERSON, FIRM, OR CORPORATION IS A VIOLATION OF THE AGREEMENT AND IS SUBJECT TO LITIGATION BY ENGINEER, ARCHITECT, OR SURVEYOR. NOT PUBLISHED. ALL RIGHTS RESERVED.

SAFE HARBOR STORAGE CONDOMINIUM STATE ROUTE 269 & 163 (EAST HARBOR RD.) (R/W VARIES) VOL 60 PG 18

SAFE HARBOR STORAGE CONDOMINIUM STATE ROUTE 269 & 163 (EAST HARBOR RD.) (R/W VARIES)

Located in Part of Lot 3, Section 4, Danbury Township, Ottawa County, Ohio.

VOL 60 PG 18

ENGINEER'S CERTIFICATION

I HEREBY DECLARE THAT THE DRAWING ACCURATELY SHOWS EACH BUILDING AS BUILT TO THE BEST OF MY KNOWLEDGE AND BELIEF.

Albert J. Ziemer
ALBERT J. ZIEMER
PROFESSIONAL ENGINEER
STATE OF OHIO
#53397

11/16/2011
DATE

SURVEYOR'S CERTIFICATION

I HEREBY DECLARE THAT THE DRAWING ACCURATELY REFLECTS THE LOCATION OF IMPROVEMENTS AND RECORDED EASEMENTS TO THE BEST OF MY KNOWLEDGE AND BELIEF.

W. Robert Kusmer
W. ROBERT KUSMER P.S. #6754
SURVEYOR
STATE OF OHIO

11/16/2011
DATE

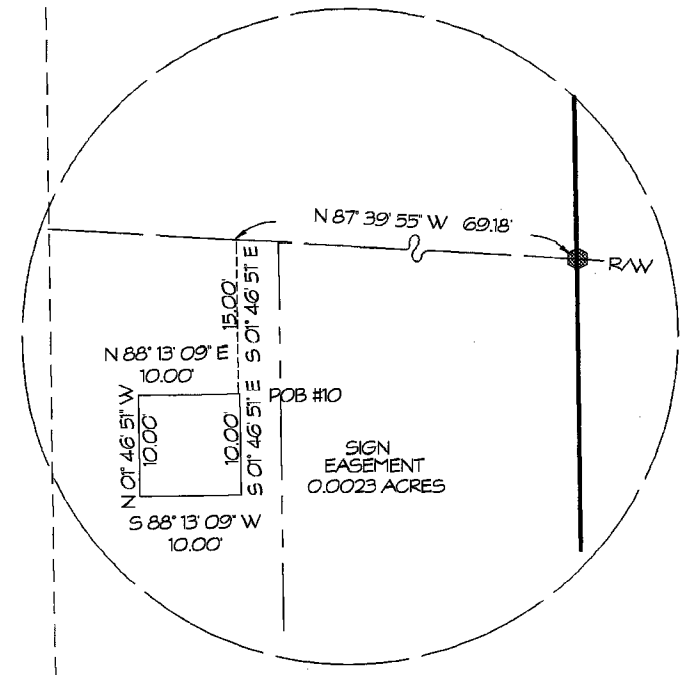

SIGN EASEMENT DETAIL

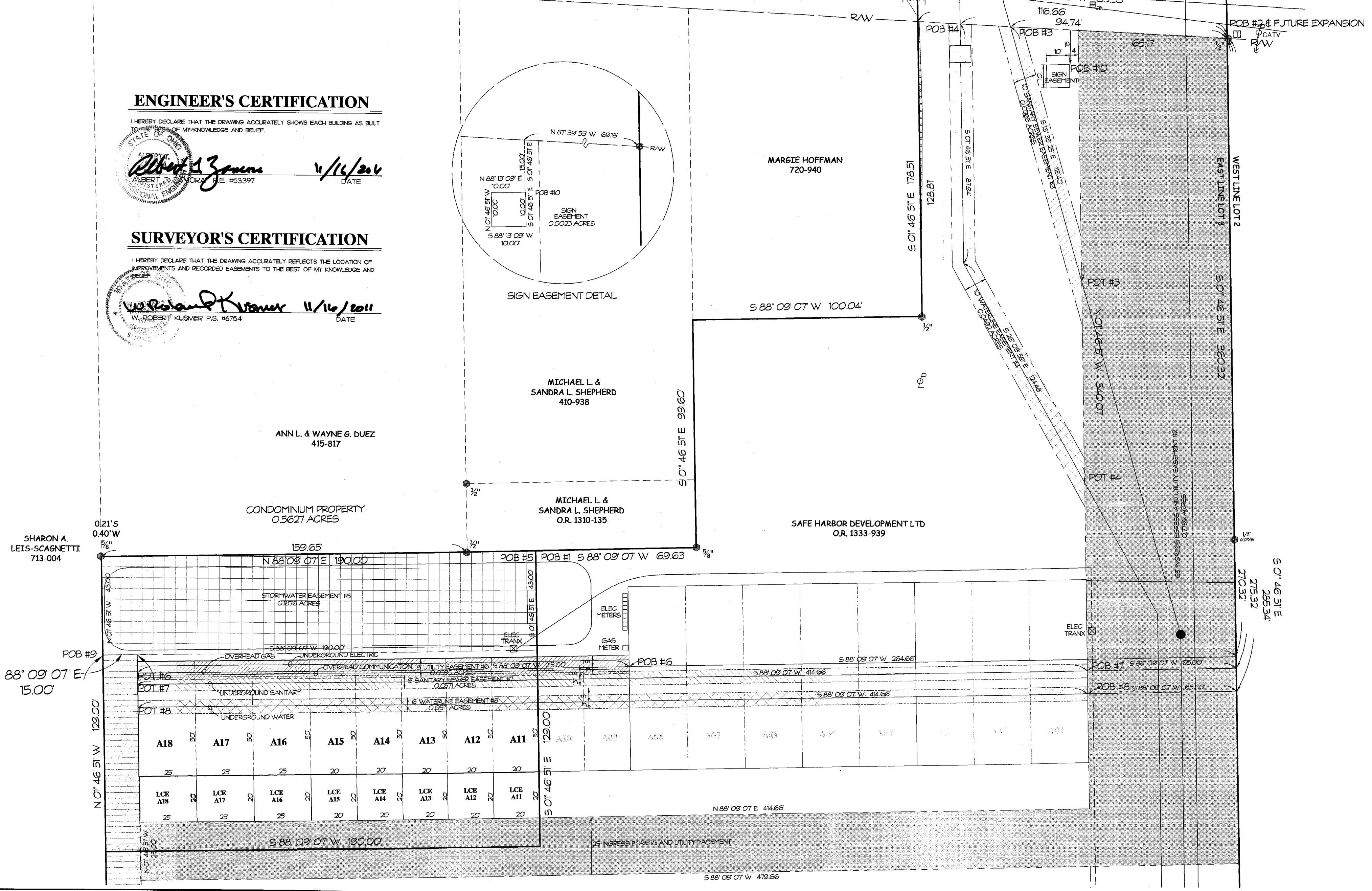

KUSMER & ASSOCIATES, INC.
Architects
Engineers
Surveyors
622 WEST STATE STREET
FREMONT, OHIO 43420
PHONE: 419-332-1027
419-332-7056
FAX: 419-332-7056
E-MAIL: Number: 688366@kusa.com

Safe Harbor Condominium Storage Facility
5686 EAST HARBOR ROAD (R/W VARIES) LOCATED IN PART OF LOT 3, SECTION 4, DANBURY TOWNSHIP, OTTAWA COUNTY, OHIO

Created: 7:34 AM
Wednesday, Aug 25, 2010
Last Saved: WS2
Nov. 10, 2011 14:7 PM
Printed: WS2
Nov. 16, 2011 4:22 PM
Revision:

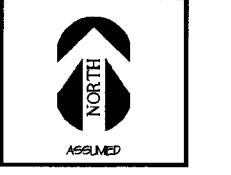

SCALE: 1" = 20'

2 OF 3

100835

ANY INFORMATION OR DATA ON THIS DRAWING IS NOT INTENDED TO BE SUITABLE FOR REUSE BY ANY PERSON, FIRM, OR CORPORATION OR ANY OTHERS ON EXTENSIONS OF THIS PROJECT OR FOR ANY USE ON ANY OTHER PROJECT. ANY REUSE WITHOUT WRITTEN VERIFICATION AND ADAPTATION BY THE ENGINEER, ARCHITECT, OR SURVEYOR FOR THE SPECIFIC PURPOSE INTENDED WILL BE AT THE USER'S SOLE RISK AND WITHOUT LIABILITY TO THE ENGINEER, ARCHITECT, OR SURVEYOR. REMISE OF ANY INFORMATION OR DATA ON THIS DRAWING BY ANY PERSON, FIRM, OR CORPORATION IS A VIOLATION OF THE AGREEMENT AND IS SUBJECT TO LITIGATION BY ENGINEER, ARCHITECT, OR SURVEYOR. NOT PUBLISHED. ALL RIGHTS RESERVED.

CONDOMINIUM PLAT