

BUILDING CODE DATA	
USE GROUP	5-1
CONSTR. CLASS	5B, COMB., UNPROTECTED
ALLOW. AREA / HGT.	9,000 S.F., 15'Y., 4'
ACTUAL AREA / HGT.	FIRE AREA "A" = 7,595 S.F. FIRE AREA "B" = 7,595
TOTAL AREA	= 15,190 S.F.
OCCUPANT LOAD	INTERMITTENT

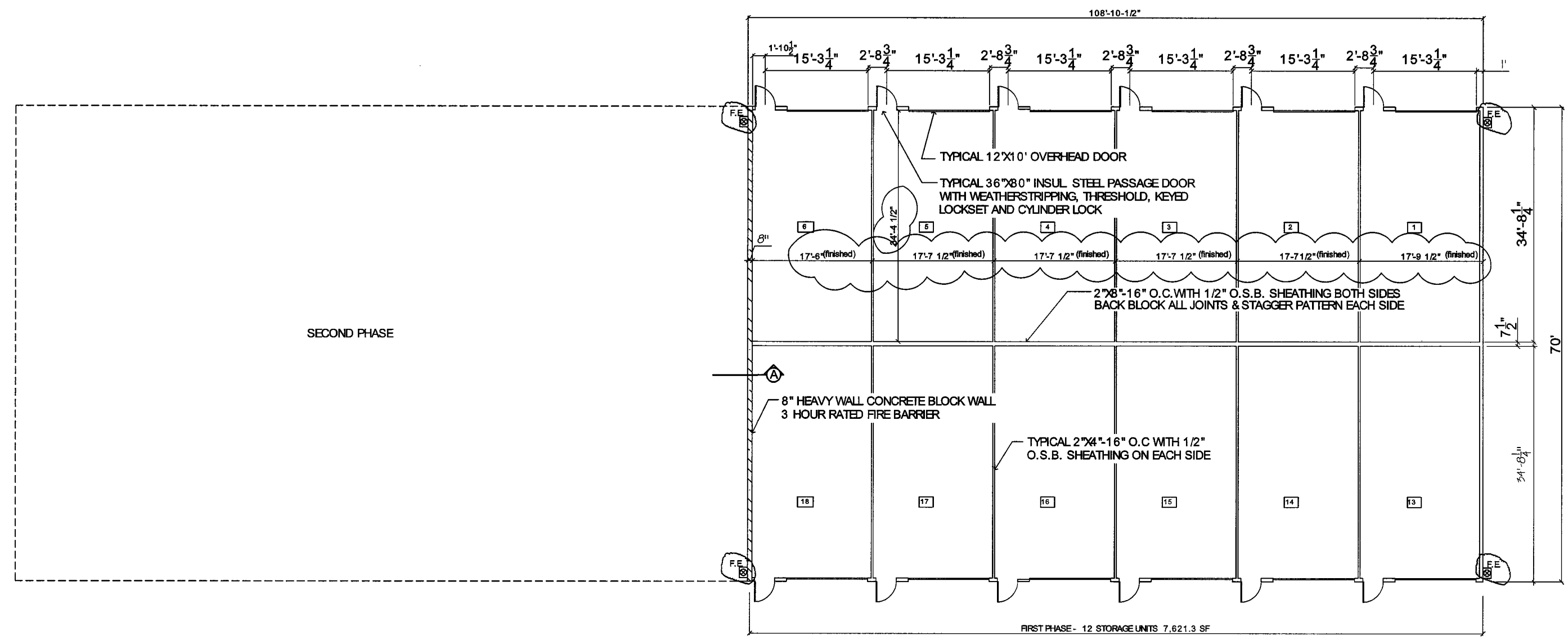

FLOOR PLAN
3/32" = 1'-0"

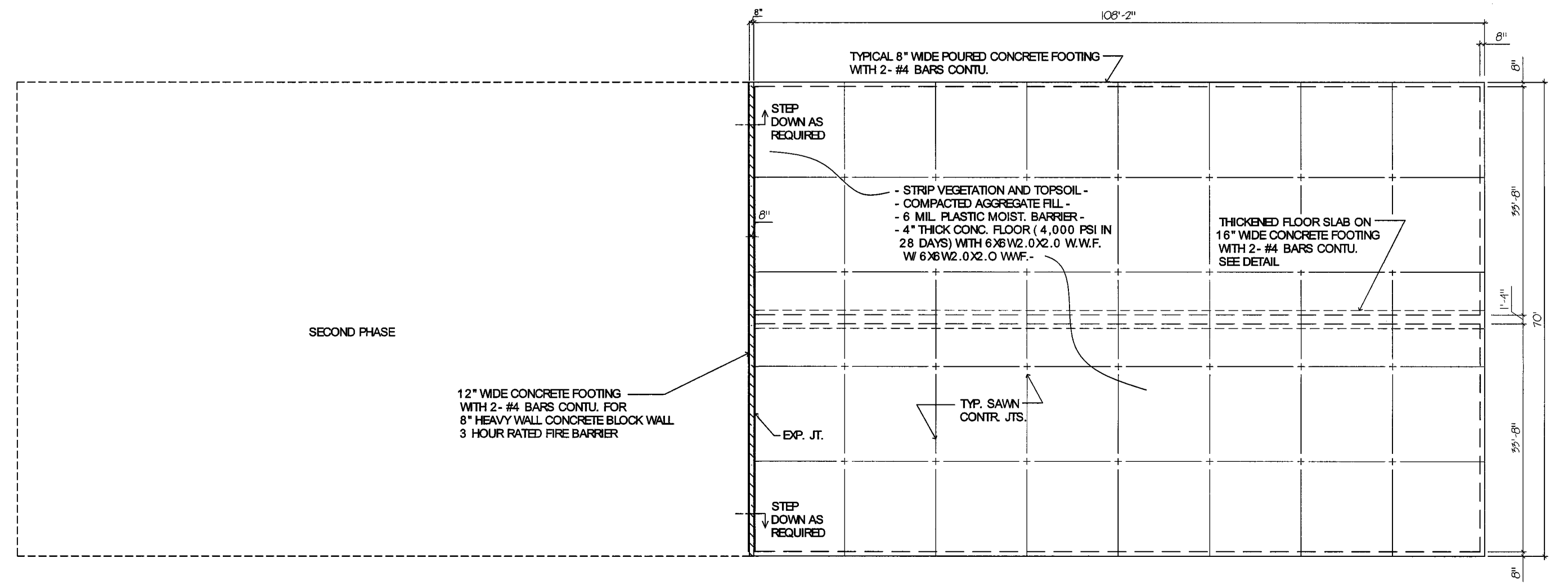

FOUNDATION PLAN
3/32" = 1'-0"

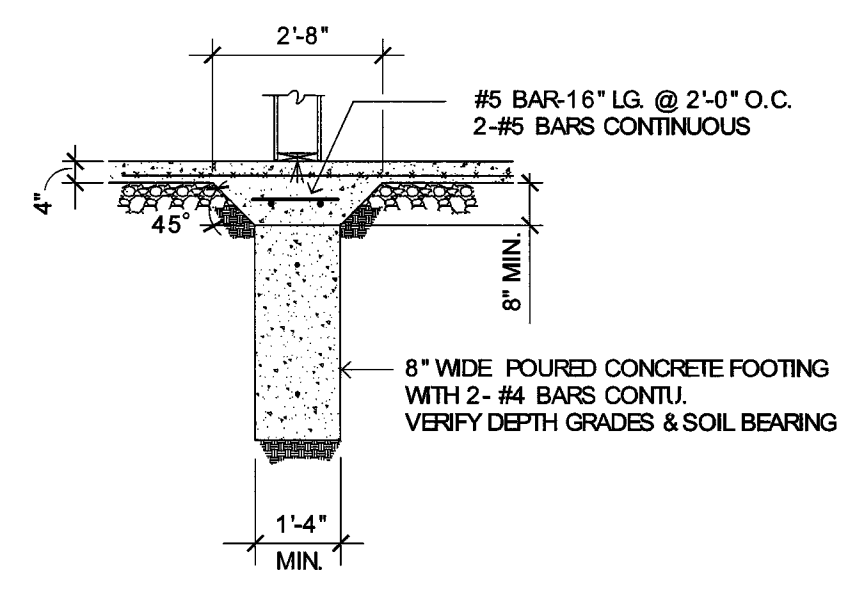

THICKENED FLOOR SLAB DETAIL
1/2" = 1'-0"

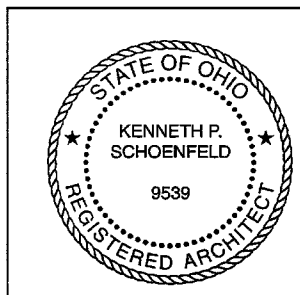

I, KENNETH P. SCHOENFELD, REGISTERED ARCHITECT
HEREBY CERTIFY THAT THE DRAWINGS ACCURATELY
SHOW THE BUILDING AS BUILT.
Kenneth P. Schoenfeld
KENNETH P. SCHOENFELD, OHIO ARCHITECT No. 9539.
DATE: 7-16-10

KENNETH P. SCHOENFELD, ARCHITECT
2040 East State Road P. O. Box 236
Port Clinton, Ohio 43452
419-734-3936

**STORAGE BUILDING FOR:
S.O.S. STORAGE GARAGE CONDOMINIUM**
5460 E. PORT CLINTON EASTERN RD.
LAKESIDE-MARBLEHEAD, OH.

DATE: JULY 2008
SCALE:
DRAWN:
SHEET:
2 of 4

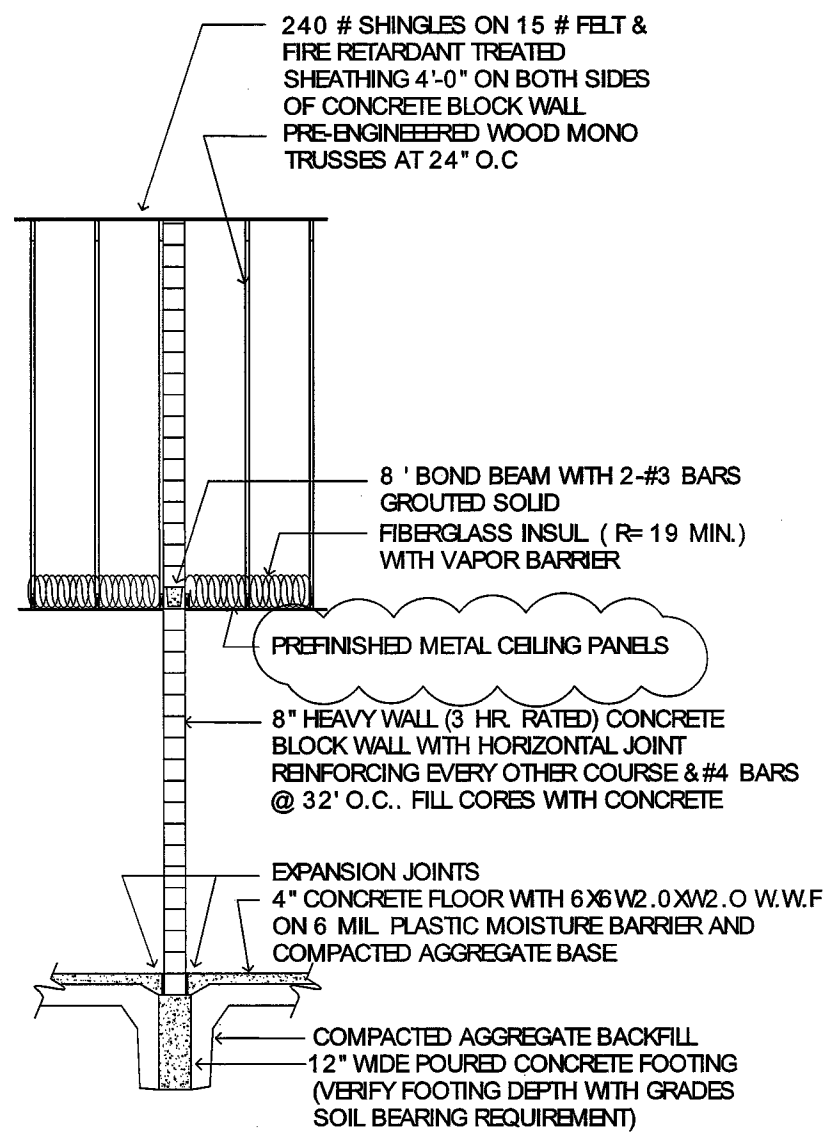

SECTION "A" THRU FIREWALL

1/4" = 1'-0"

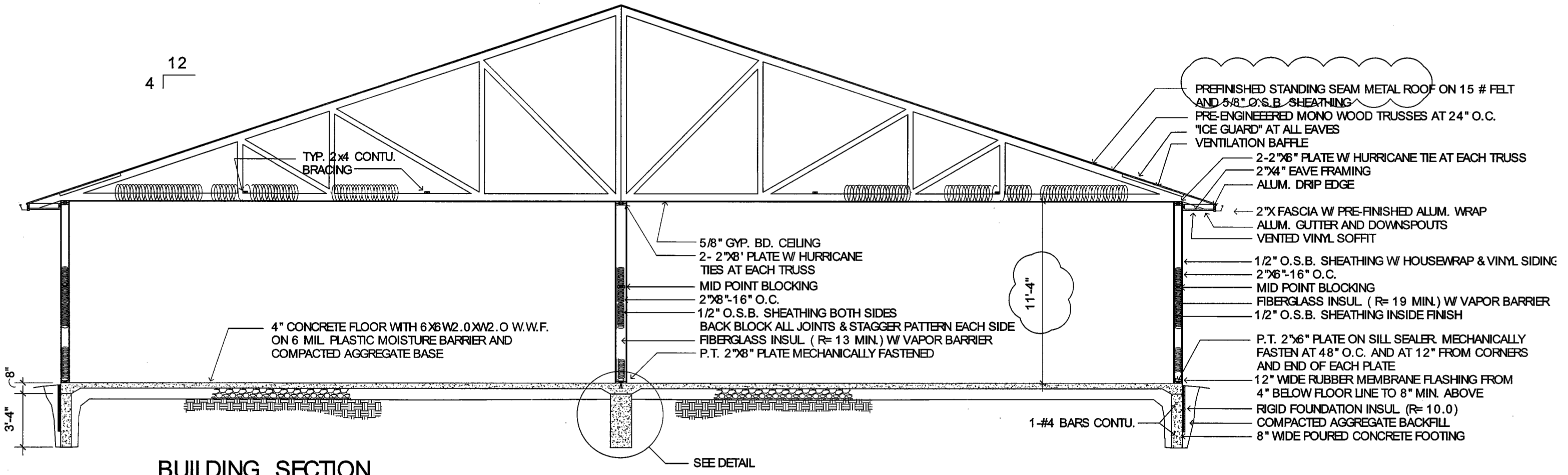

BUILDING SECTION

1/4" = 1'-0"

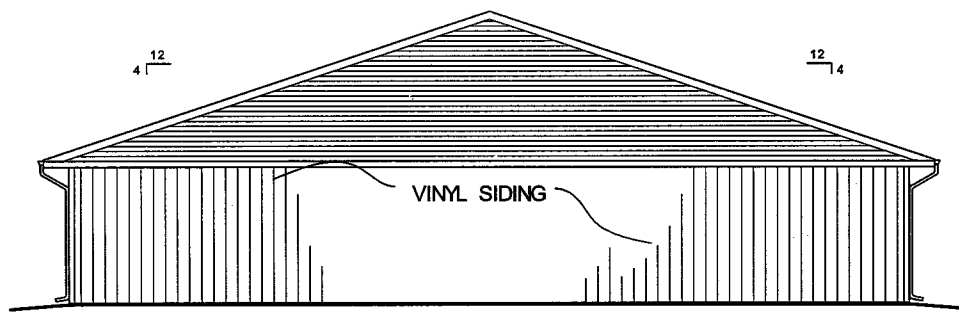

TYPICAL NORTH & SOUTH ELEVATION

3/32" = 1'-0"

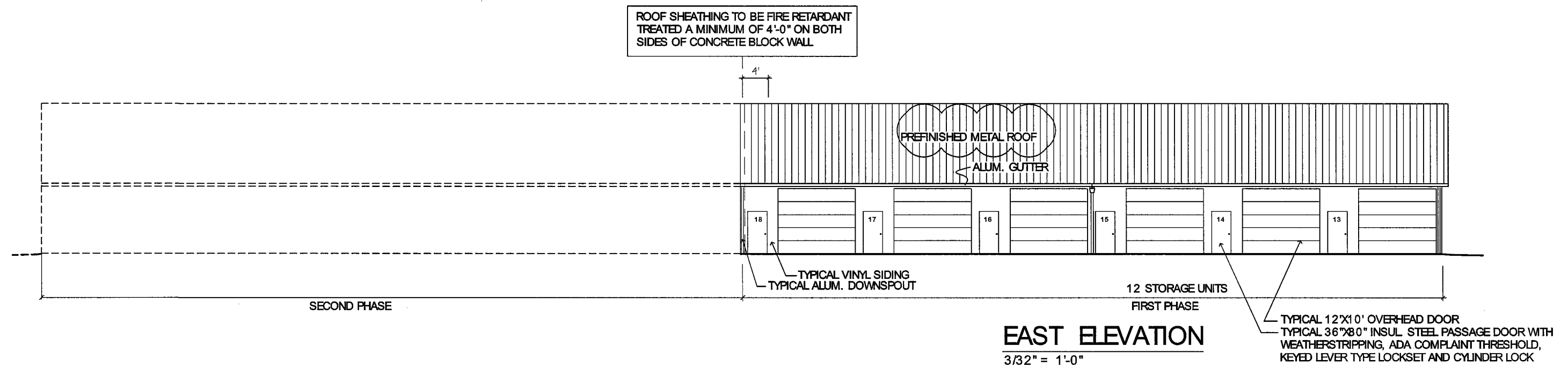

EAST ELEVATION

3/32" = 1'-0"

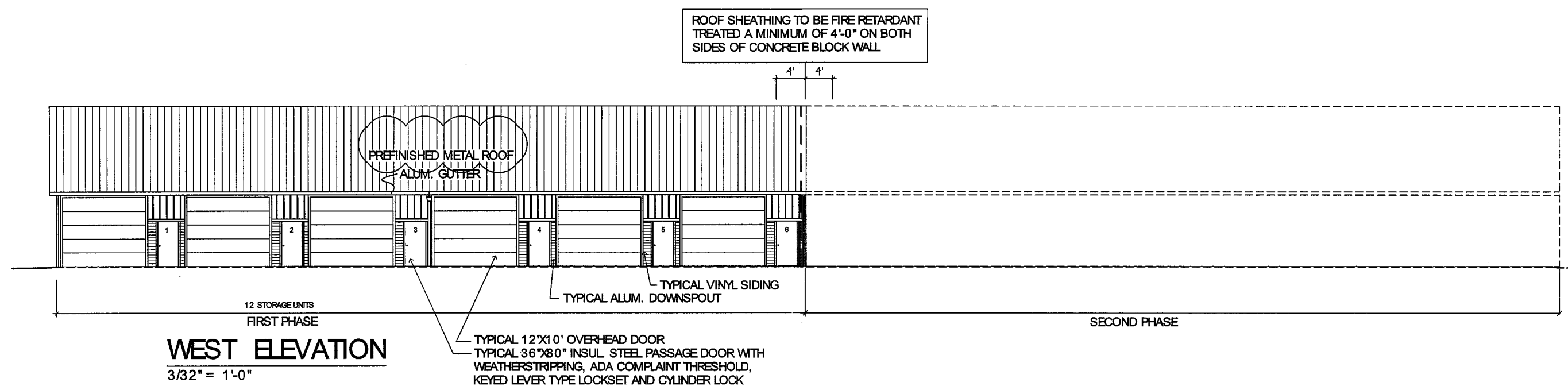

WEST ELEVATION

3/32" = 1'-0"

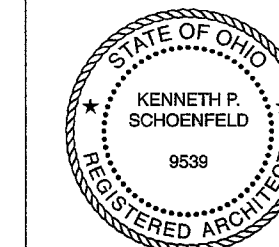

I, KENNETH P. SCHOENFELD, REGISTERED ARCHITECT
HEREBY CERTIFY THAT THE DRAWINGS ACCURATELY
SHOW THE BUILDING AS BUILT.

Kenneth P. Schoenfeld
KENNETH P. SCHOENFELD, OHIO ARCHITECT No. 9539.
DATE 3-16-10

KENNETH P. SCHOENFELD, ARCHITECT
2040 East State Road P. O. Box 236
Port Clinton, Ohio 43452
419-734-3936

STORAGE BUILDING FOR:
S.O.S. STORAGE GARAGE CONDOMINIUM
5460 E. PORT CLINTON EASTERN RD.
LAKESIDE-MARBLEHEAD, OH.

DATE: JULY 2008
SCALE:
DRAWN:
SHEET:

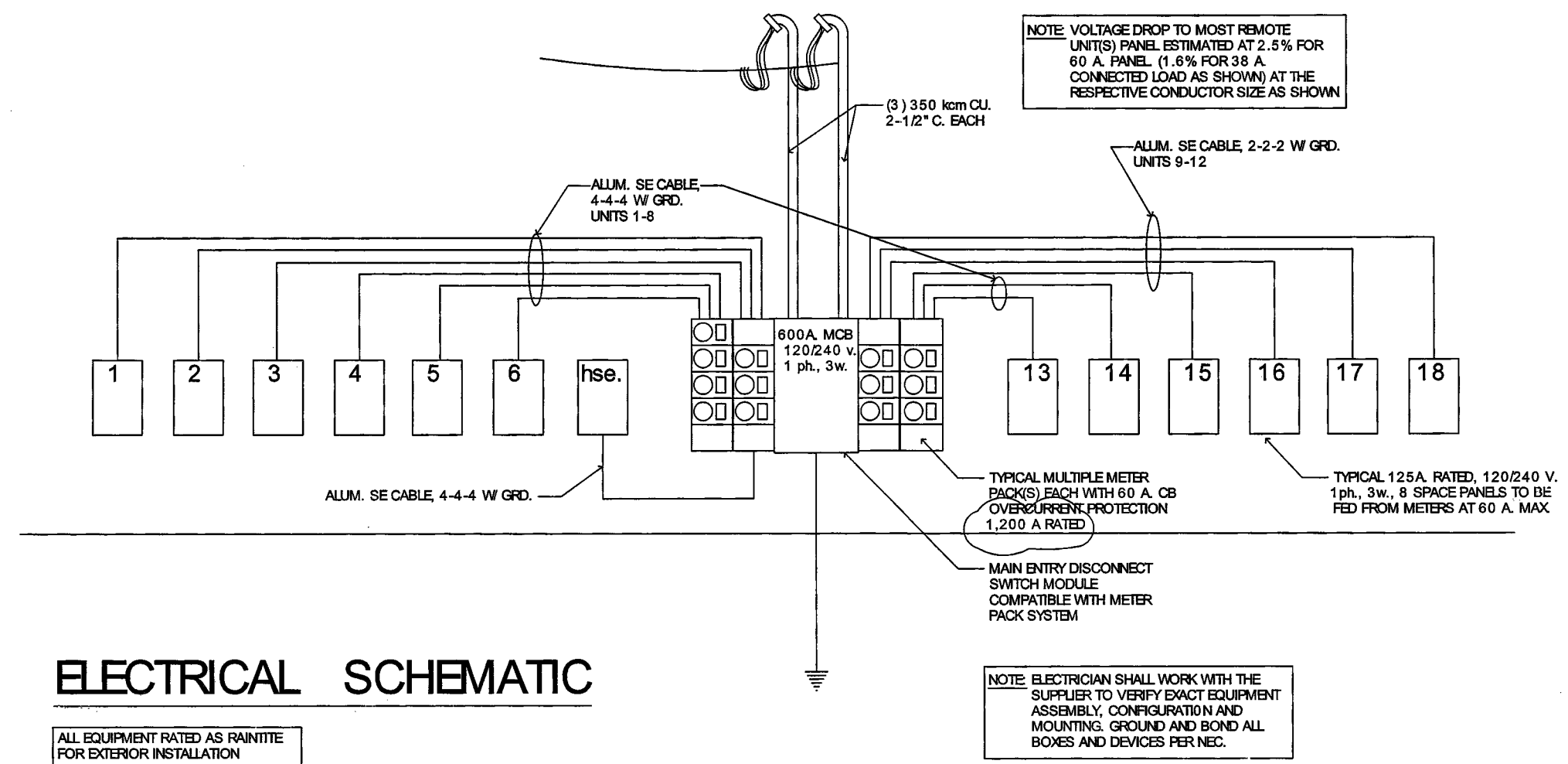

ELECTRICAL SCHEMATIC

ALL EQUIPMENT RATED AS RAINTITE FOR EXTERIOR INSTALLATION

NOTE: VOLTAGE DROP TO MOST REMOTE UNIT(S) PANEL ESTIMATED AT 2.5% FOR 60 A. PANEL (1.6% FOR 38 A. CONNECTED LOAD AS SHOWN) AT THE RESPECTIVE CONDUCTOR SIZE AS SHOWN

NOTE: ELECTRICIAN SHALL WORK WITH THE SUPPLIER TO VERIFY EXACT EQUIPMENT ASSEMBLY, CONFIGURATION AND MOUNTING. GROUND AND BOND ALL BOXES AND DEVICES PER NEC.

TYPICAL UNIT PANEL

WIRE SIZE	COND SIZE	DESCRIPTION	KW	PHASE	UNIT	COND SIZE	WIRE SIZE
#12	1	LIGHTS	.720	/20		#10	2
#12	3	O.H. DOOR OPERATOR	.50	/20	30		4
#12	5	OUTLETS	1.50	/20		#12	6
	7	OUTLETS	1.50	/20			8

125A MLO
120/240 v.
1 ph., 3w.

TOTAL LOAD KW
TOTAL PANEL CONNECTED KW = 9.22
TOTAL PANEL CONNECTED AMPS = 38.42

HOUSE PANEL

WIRE SIZE	COND SIZE	DESCRIPTION	KW	PHASE	UNIT	COND SIZE	WIRE SIZE
#12	1	EXTERIOR LIGHTS	.350	/20		#12	2
	3			/20			4
	5			/20			6
	7			/20			8

125A MLO
120/240 v.
1 ph., 3w.

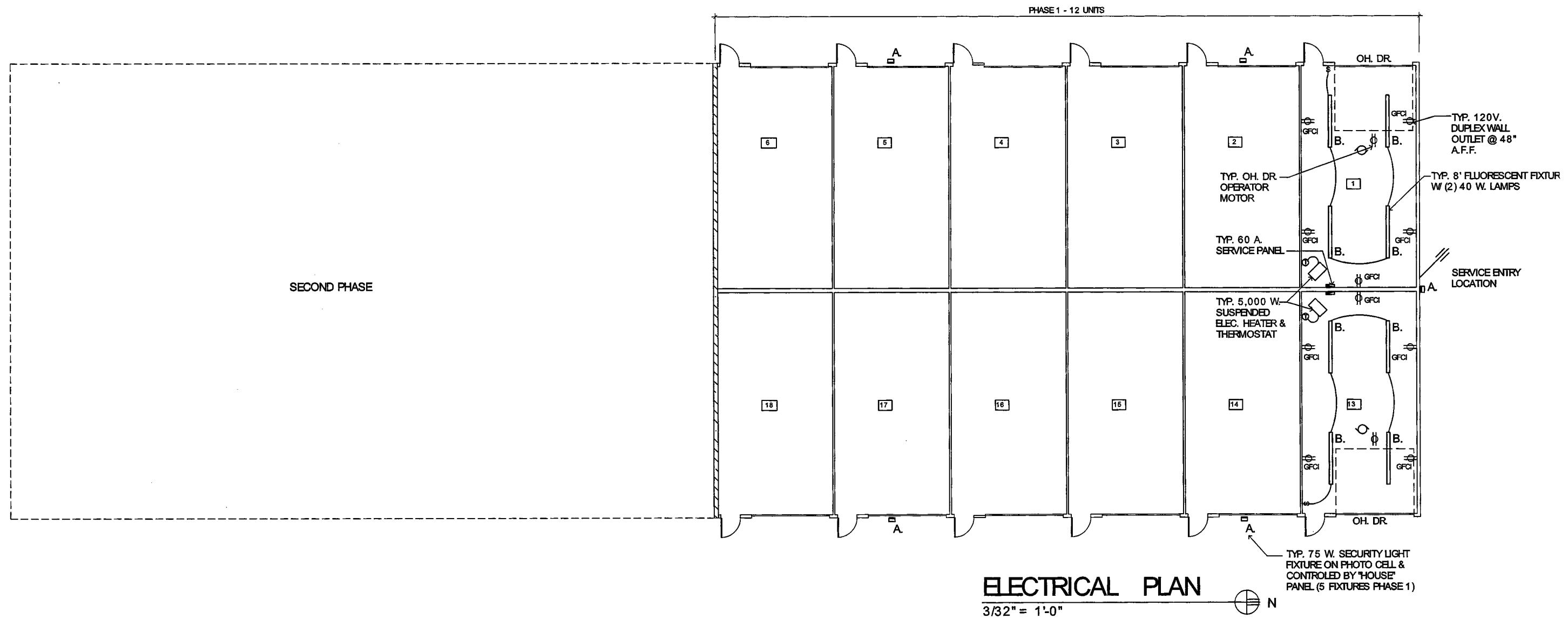

ELECTRICAL PLAN
3/32" = 1'-0"

- ELECTRICAL NOTES:**
- ALL WORK SHALL CONFORM TO THE LATEST EDITION OF THE NEC.
 - CONTRACTOR TO ARRANGE FOR ALL INSPECTIONS WITH THE OTTAWA COUNTY BUILDING INSPECTION DEPARTMENT.
 - ALL MATERIALS AND WORKMANSHIP TO BE WARRANTED FOR A PERIOD OF ONE YEAR.
 - ALL WIRING METHODS SHALL MEET WITH THE APPROVAL OF THE OWNER AND BE GOVERNED BY THE NEC PER BUILDING USE. ALL BRANCH WIRE NM SHEATHED, OR WHERE EXPOSED, MC CABLE OR THHN IN EMT CONDUIT.
 - ELECTRICAL CONTRACTOR SHALL LOAD BALANCE THE PANEL AND PROVIDE A TYPED DIRECTORY OF ALL CIRCUITS.
 - MINIMUM CONDUCTOR FOR 20A. CIRCUITS SHALL BE #12 COPPER.
 - MOUNT SWITCHES AT 48" UNLESS NOTED OTHERWISE.
 - MOUNT OUTLETS AT 48" UNLESS NOTED OTHERWISE.
 - GROUND AND BOND ALL EQUIPMENT, ENCLOSURES, AND DEVICES PER CODE REQUIREMENTS.
 - CO-ORDINATE WITH THE OWNER AND ALL OTHER TRADES TO VERIFY ALL ELECTRICAL REQUIREMENTS AND ELECTRICAL CHARACTERISTICS.
 - GROUND AND BOND METAL SIDINGS OR ROOF MATERIALS TO COPPER ROD AS MAY BE APPLICABLE.

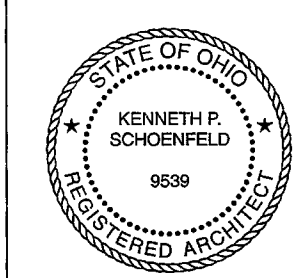

I, KENNETH P. SCHOENFELD, REGISTERED ARCHITECT
HEREBY CERTIFY THAT THE DRAWINGS ACCURATELY
SHOW THE BUILDING AS BUILT.
Kenneth P. Schoenfeld
KENNETH P. SCHOENFELD, OHIO ARCHITECT No. 9539.
DATE: 8-10-10