

THIRD AMENDMENT VILLA'S AT LEMARIN CONDOMINIUMS

Being a parcel of land situated in Lot Nine (9) in the Residences of LeMarin Subdivision No. 1, Plat Volume 18, Page 21A in Section Three (3) of the Firelands Survey, Catawba Island Township, Ottawa County, Ohio.

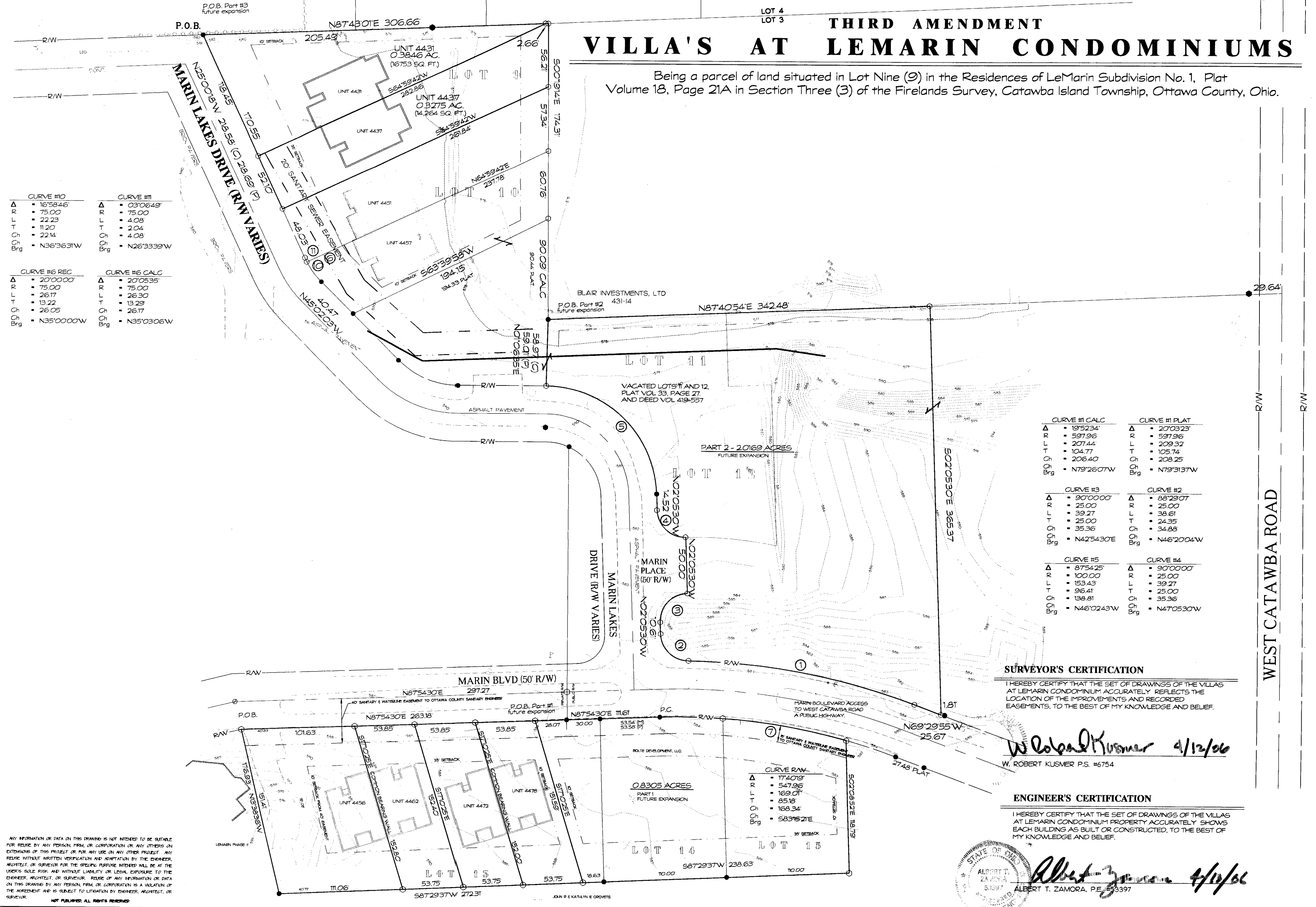

CURVE #10	CURVE #11
Δ R 16°58'46"	Δ R 03°06'49"
L 75.00	L 75.00
T 22.23	T 4.08
C 11.20	C 2.04
Q 22.14	Q 4.08
Brg N36°36'31"W	Brg N26°33'39"W

CURVE #6 REC	CURVE #6 CALC
Δ R 20°00'00"	Δ R 20°05'35"
L 75.00	L 75.00
T 26.17	T 26.30
C 13.22	C 13.29
Q 26.05	Q 26.17
Brg N35°00'00"W	Brg N35°03'06"W

CURVE #1 CALC	CURVE #1 PLAT
Δ R 19°52'34"	Δ R 20°03'23"
L 597.96	L 597.96
T 207.44	T 209.32
C 104.77	C 105.74
Q 206.40	Q 208.25
Brg N79°26'07"W	Brg N79°31'37"W

CURVE #3	CURVE #2
Δ R 90°00'00"	Δ R 88°29'07"
L 25.00	L 25.00
T 39.27	T 38.61
C 25.00	C 24.35
Q 35.36	Q 34.88
Brg N42°54'30"E	Brg N46°20'04"W

CURVE #5	CURVE #4
Δ R 87°54'25"	Δ R 90°00'00"
L 100.00	L 25.00
T 153.43	T 39.27
Q 96.41	Q 25.00
C 138.81	C 35.36
Brg N46°02'43"W	Brg N47°05'30"W

SURVEYOR'S CERTIFICATION

I HEREBY CERTIFY THAT THE SET OF DRAWINGS OF THE VILLAS AT LEMARIN CONDOMINIUM ACCURATELY REFLECTS THE LOCATION OF THE IMPROVEMENTS AND RECORDED EASEMENTS, TO THE BEST OF MY KNOWLEDGE AND BELIEF.

Robert Kusmer 4/12/06
W. ROBERT KUSMER P.S. #6754

ENGINEER'S CERTIFICATION

I HEREBY CERTIFY THAT THE SET OF DRAWINGS OF THE VILLAS AT LEMARIN CONDOMINIUM PROPERTY ACCURATELY SHOWS EACH BUILDING AS BUILT OR CONSTRUCTED, TO THE BEST OF MY KNOWLEDGE AND BELIEF.

Albert Zamora 4/12/06
ALBERT T. ZAMORA, P.E. #53397

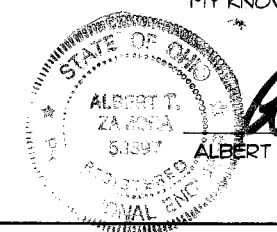

ANY INFORMATION OR DATA ON THIS DRAWING IS NOT INTENDED TO BE RELIED UPON FOR RELEASE BY ANY PERSON, FIRM, OR CORPORATION OR ANY OTHERS IN CONNECTION WITH THIS PROJECT OR FOR ANY USE IN ANY OTHER PROJECT. ANY RELIANCE WITHOUT WRITTEN VERIFICATION AND ADAPTATION BY THE ENGINEER, ARCHITECT, OR SURVEYOR FOR THE SPECIFIC PURPOSE INTENDED WILL BE AT THE USER'S SOLE RISK AND WITHOUT LIABILITY OR LEGAL EXPOSURE TO THE ENGINEER, ARCHITECT, OR SURVEYOR. RELIANCE OF ANY INFORMATION OR DATA ON THIS DRAWING BY ANY PERSON, FIRM, OR CORPORATION IS A VIOLATION OF THE AGREEMENT AND IS SUBJECT TO LITIGATION BY ENGINEER, ARCHITECT, OR SURVEYOR.

NOT PUBLISHED. ALL RIGHTS RESERVED.

Engineers & Architects

KUSMER & ASSOCIATES, INC.

622 WEST FREEMONT, COLUMBUS, OHIO 43260
PHONE 614-291-7000
FAX 614-291-7001
E-MAIL kusa@kusaassociates.com

**THIRD AMENDMENT
VILLA'S AT LEMARIN CONDOMINIUMS**

Drawn	By	Date	Check	Date

SCALE: 1" = 40'

2 of 5

Rev - 0

PRINT DATE: 04/10/06

03107E