

2/10/18 B-21

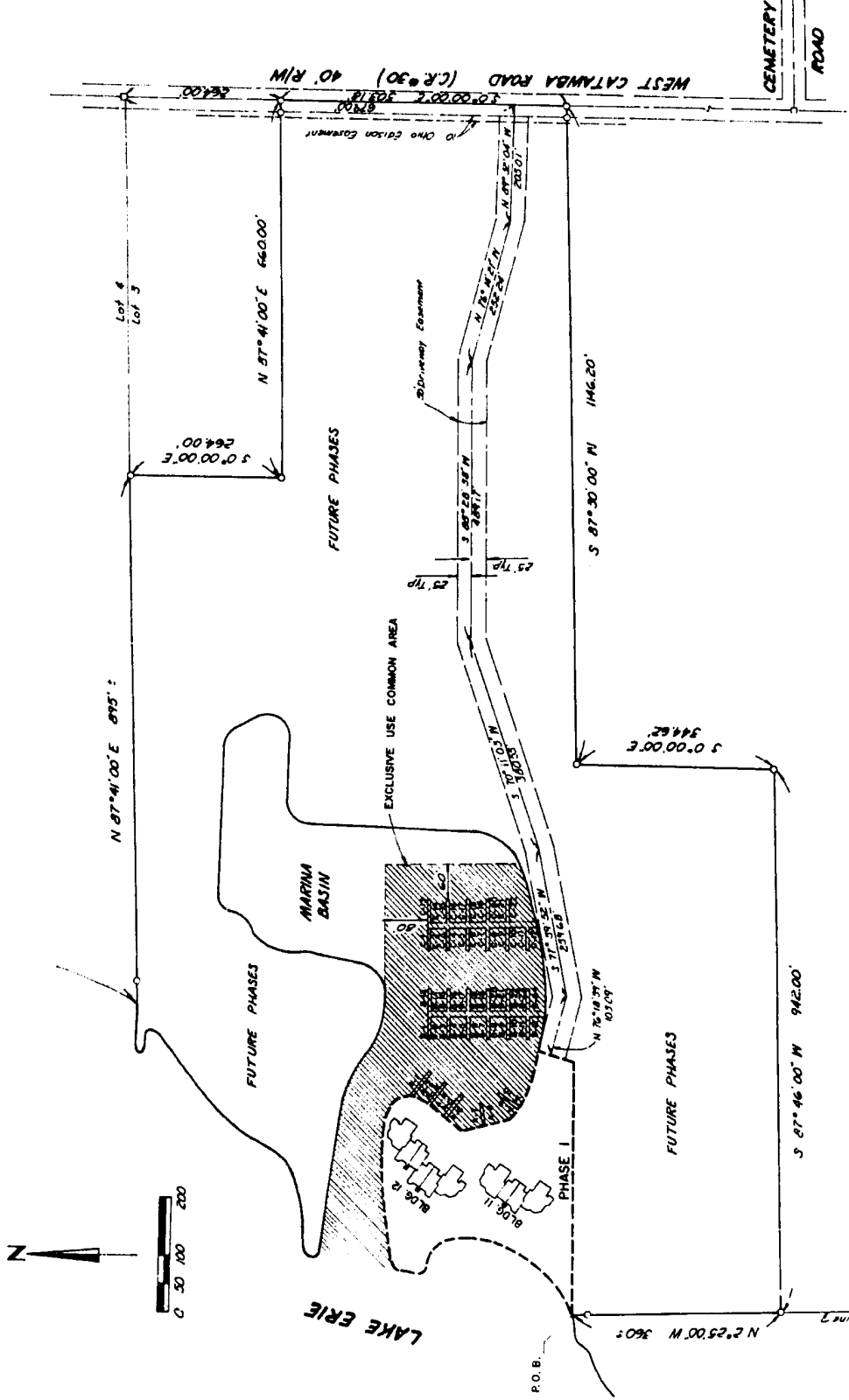

SHEET	DESCRIPTION
1	OVERALL PLOT PLAN
2	PHASE I PLOT PLAN
3	2.5 FIRST FLOOR PLAN
4	2.6 SECOND FLOOR AND MEZZANINE FLOOR PLAN
5	2.7 EXTERIOR ELEVATIONS AND ROOF PLAN
6	2.8 FIRST FLOOR PLAN
7	2.9 SECOND FLOOR AND MEZZANINE FLOOR PLAN
8	2.0 EXTERIOR ELEVATIONS AND ROOF PLAN
9-12	3.1, 3.2, 3.4, 3.5 SECTIONS
13-16	4.1, 4.2, 4.4, 4.7 FLOOR PLANS
19-20	5.1, 5.2 INTERIOR ELEVATIONS
21	6.1 SCHEDULES
22-24	8.1 - 8.3 DETAILS

04267
 Prepared by: [Signature]
 Checked by: [Signature]
 Date: [Date]
 Professional Engineer, Ohio - [License No.]

EXHIBIT "D" PLOT PLAN
LE MARIN CONDOMINIUM PHASE I
 PART OF LOT 3, SECTION 3, OF THE WESTERN RESERVE FIRELANDS TRACT
 CATAWBA ISLAND TOWNSHIP, OTTAWA COUNTY, OHIO

2/21

DECLARATION CERTIFICATE

THE UNDERSIGNED OWNER OF THE LANDS ENCOMPASSED WITHIN THE LIMITS OF THESE PLOT PLANS HEREBY ADOPT THE SAME PLOT PLAN...

THE LAND CONTAINING AND COMPRISING THESE UNITS IS DESCRIBED AS FOLLOWS: ALL THAT PART OF LOT 3, OF THE WESTERN RESERVE FIRELANDS THAT...

COMMENCING AT THE INTERSECTION OF THE CENTERLINE OF WEST LAUREL ROAD (C.R. 50) WITH THE NORTHERLY LINE OF LOT 3; THENCE SOUTH 0°00'00"...

WITNESSES: LE MARIN COMPANY, PREMIER DEVELOPMENT COMPANY, BY: John B. Davis, Esq.

STATE OF OHIO, COUNTY OF OTTAWA. BEFORE ME, A NOTARY PUBLIC, IN AND FOR SAID COUNTY AND STATE...

IN TESTIMONY WHEREOF, I HAVE HEREUNTO SET MY HAND AND AFFIXED MY OFFICIAL SEAL AT OTTAWA, OHIO, THIS 19th DAY OF FEBRUARY, 1983.

SURVEYOR'S CERTIFICATE: I HEREBY CERTIFY THAT THE WITHIN SITE PLAN CONFORMS TO A SURVEY MADE...

ENGINEER'S CERTIFICATE: I HEREBY CERTIFY THAT I HAVE REVIEWED THE WITHIN CONSTRUCTION DRAWINGS...

AUDITOR'S CERTIFICATE: I HEREBY CERTIFY THAT THE INTERIOR DIMENSIONS OF THE BUILDINGS AND ROOM LAYOUT...

RECORDER'S CERTIFICATE: RECEIVED THIS 19th DAY OF FEBRUARY 1983. FEES PAID \$3.00.

TRANSFERRED THIS 19th DAY OF FEBRUARY 1983. FEES PAID \$3.00.

RECORDED IN VOLUME 18, PAGE 42-4. THIS 19th DAY OF FEBRUARY 1983.

RECORDED IN VOLUME 18, PAGE 42-4. THIS 19th DAY OF FEBRUARY 1983.

RECORDED IN VOLUME 18, PAGE 42-4. THIS 19th DAY OF FEBRUARY 1983.

RECORDED IN VOLUME 18, PAGE 42-4. THIS 19th DAY OF FEBRUARY 1983.

RECORDED IN VOLUME 18, PAGE 42-4. THIS 19th DAY OF FEBRUARY 1983.

RECORDED IN VOLUME 18, PAGE 42-4. THIS 19th DAY OF FEBRUARY 1983.

RECORDED IN VOLUME 18, PAGE 42-4. THIS 19th DAY OF FEBRUARY 1983.

4/21/83

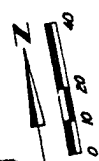

LAKE ERIE

1050.2

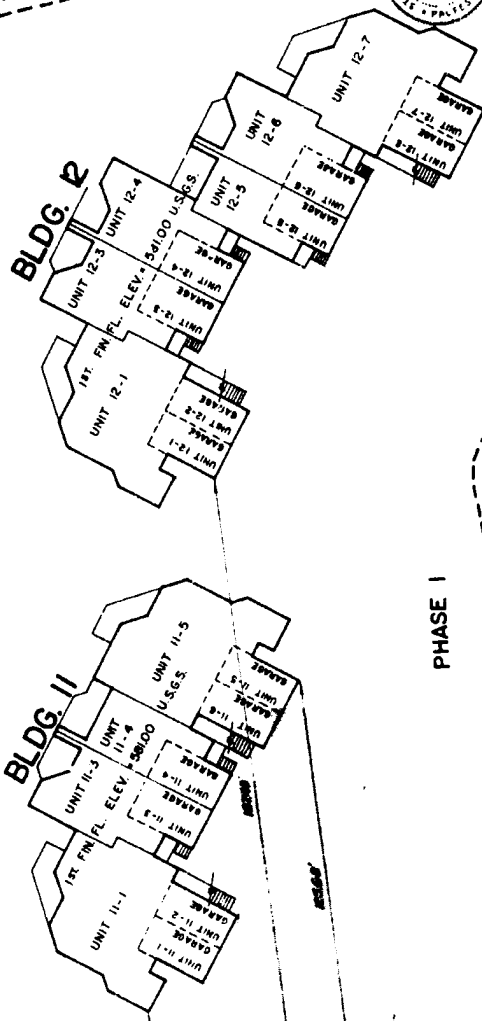

PHASE I

MARINA BASIN

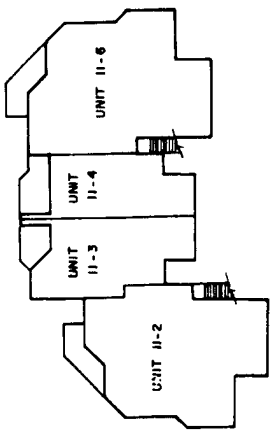

4-4-2-61