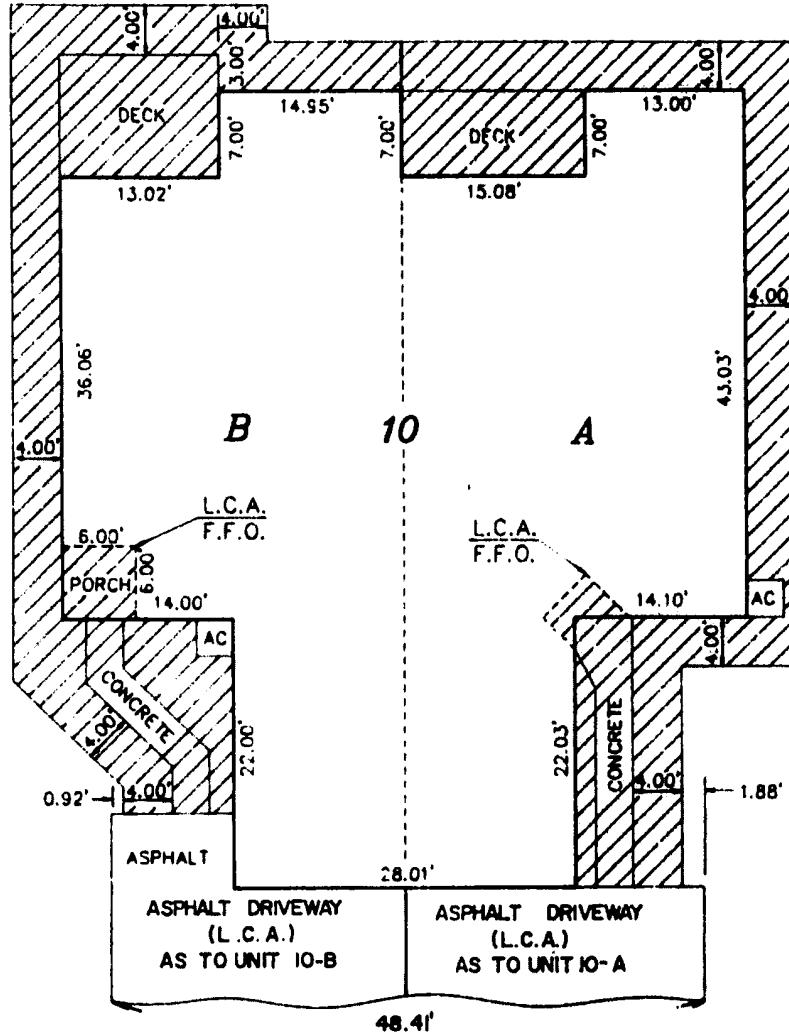

EXHIBIT C - 3 FOR
LAKE IN THE WOODS CONDOMINIUM
IN ACCORDANCE WITH SECTION 5311.07
OF THE OHIO REVISED CODE.

37862

Received March 29, 1988 12:04 PM
Recorded March 30, 1988 Vol 15 Pg 15-D
John E. Miller, Recorder
Dec 11, 88



TYPICAL PORCH DETAIL

UNITS: 10-A, 14-A, 12-A, 15-A, 16-B, 17-A, 18-A

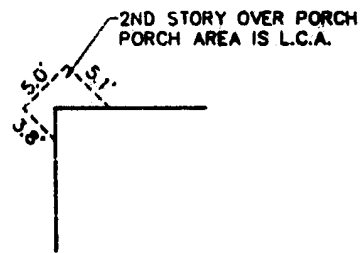

LEGEND

- TYPICAL 3.00' x 3.00' AIR CONDITIONER UNIT
- LIMITED COMMON AREA
- L.C.A. = LIMITED COMMON AREA (APPURTENANT TO CONTIGUOUS UNITS)
- F.F.O. = FIRST FLOOR ONLY

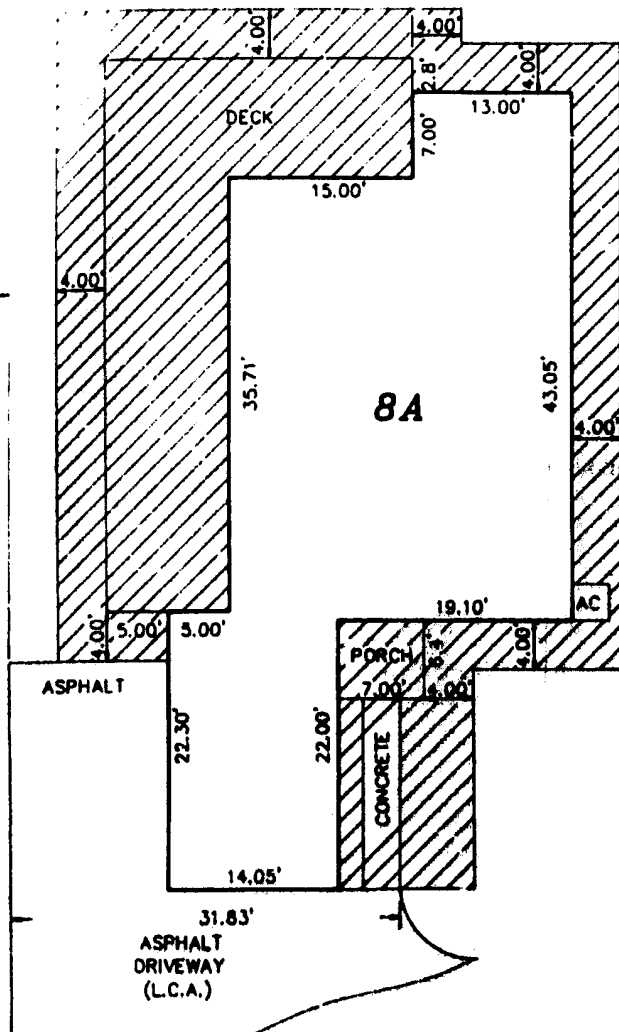

MANNIK & SMITH, INC.
CONSULTING ENGINEERS & SURVEYORS TOLEDO OHIO

**UNIT DIMENSIONS
AND
LIMITED COMMON AREAS**

LAKE IN THE WOODS CONDOMINIUM

37252
 Revised Plans 10/19/89
 Revised Plans 10/19/89
 By: E.S. & M.S. (Sealed)

GARBER'S SURVEYING
 215 VANDERBURGH DRIVE, WYOMING, OHIO 43081
 GARBER'S SURVEYING
 215 VANDERBURGH DRIVE, WYOMING, OHIO 43081

UNIT DIMENSIONS AND LIMITED COMMON AREAS

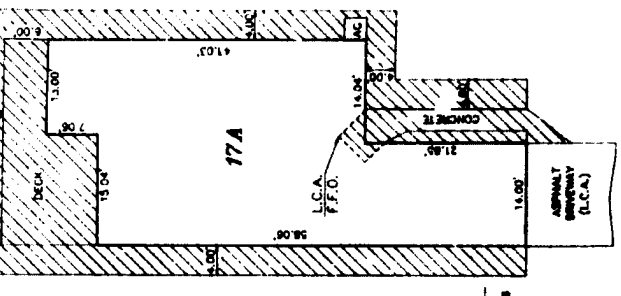
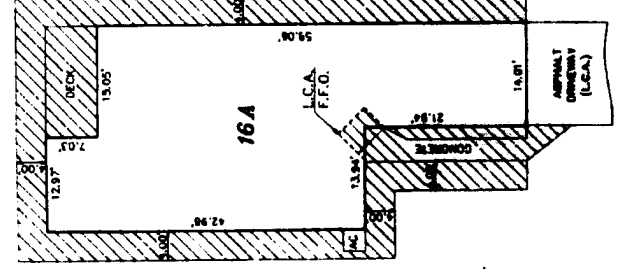
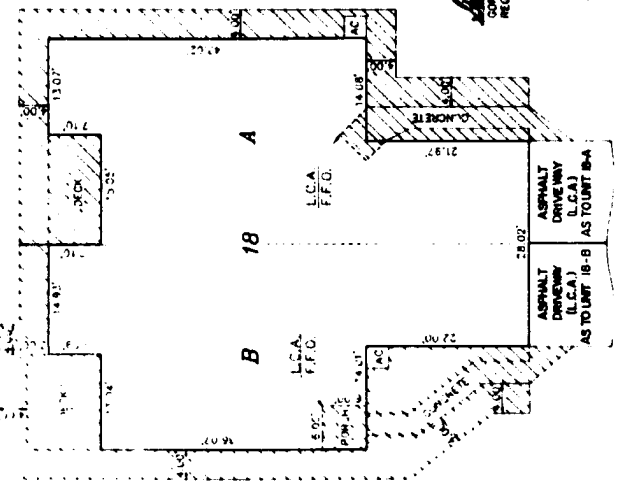
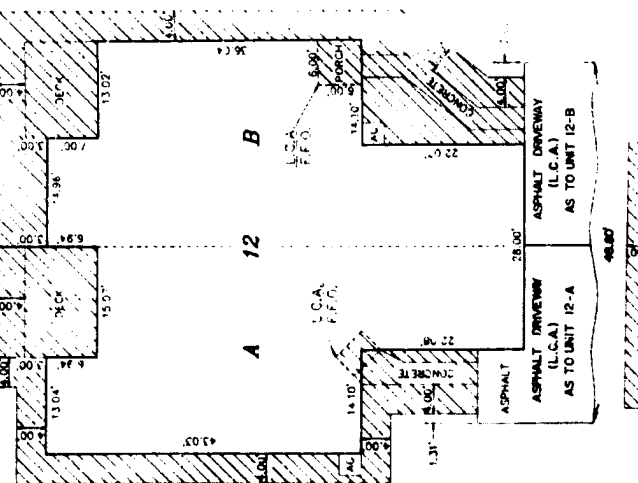
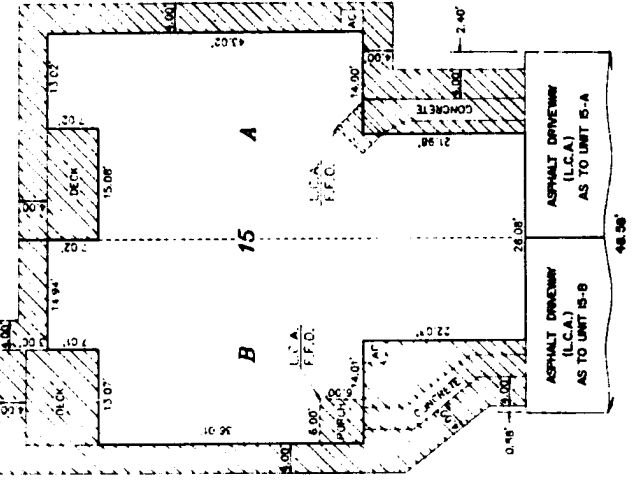
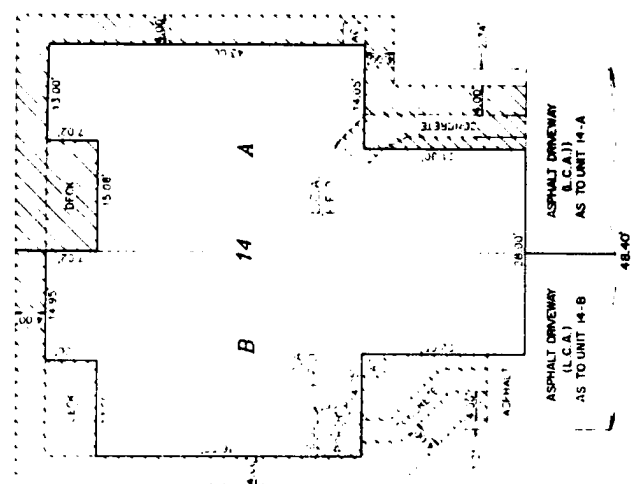

Garber's Surveying
 Garber's Surveying
 Registered Professional Surveyor #4075



Garber's Surveying
 Registered Professional Engineer #30138



EXHIBIT C - 4 FOR
LAKE IN THE WOODS CONDOMINIUM
IN ACCORDANCE WITH SEC. 5311.07
OF THE OHIO REVISED CODE.

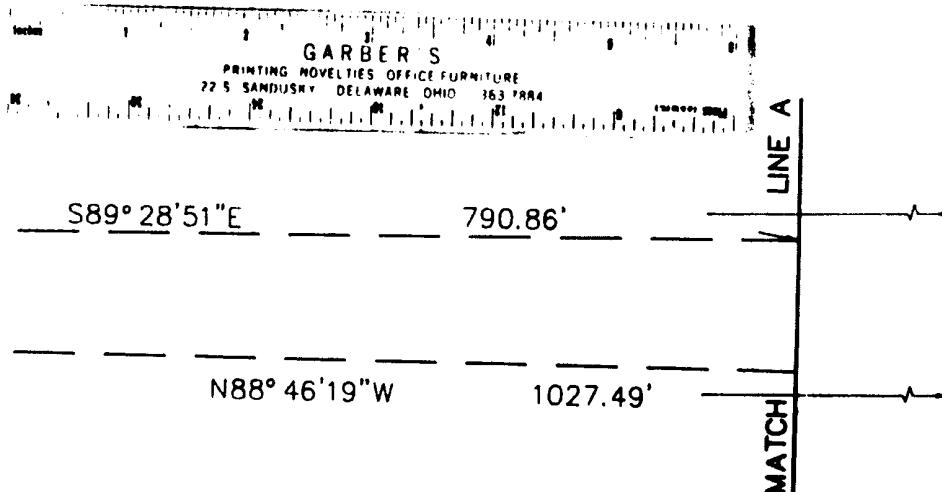

DESCRIPTION OF EASEMENT

THAT PART OF THE NORTHWEST 1/4 OF FRACTIONAL SECTION 35, TOWN 7 NORTH, RANGE 17 EAST, CATAWABA ISLAND TOWNSHIP, OTTAWA COUNTY, OHIO, BOUNDED AND DESCRIBED AS FOLLOWS, BEARINGS BEING BASED ON AN ASSUMED MERIDIAN AND USED ONLY TO ESTABLISH ANGULAR RELATIONSHIP:

BEGINNING AT THE INTERSECTION OF THE NORTH LINE OF LAND DESCRIBED IN VOLUME 273 ON PAGE 881 OF OTTAWA COUNTY DEEDS AND THE CENTERLINE OF SAND ROAD, ACCORDING TO THE SURVEY OF SAND ROAD NO. 31 BY THE OTTAWA COUNTY ENGINEER IN 1967; THEN NORTH 50°-16'-30" EAST 75.05 FEET, ON SAID CENTERLINE OF SAND ROAD, TO INTERSECT A LINE THAT IS PARALLEL WITH AND 49.00 FEET NORTHERLY OF SAID NORTH LINE OF LAND DESCRIBED IN VOLUME 273 ON PAGE 881; THEN SOUTH 88°-57'-45" EAST 903.90 FEET, PARALLEL WITH AND 49.00 FEET NORTHERLY OF SAID NORTH LINE OF LAND DESCRIBED IN VOLUME 273 ON PAGE 881; THEN SOUTH 89°-28'-51" EAST 790.86 FEET; THEN EASTWARD ON A CURVE TO THE RIGHT THAT IS CONVEX NORTHWARD AND HAS A RADIUS OF 593.96 FEET, A CENTRAL ANGLE OF 07°-38'-26" AND A CHORD BEARING SOUTH 85°-39'-38" EAST FOR 79.15 FEET, AN ARC DISTANCE OF 79.20 FEET; THEN SOUTH 81°-50'-25" EAST 97.49 FEET, TANGENT TO THE CURVE LAST DESCRIBED; THEN EASTWARD ON A CURVE TO THE LEFT THAT IS CONVEX SOUTHWARD AND HAS A RADIUS OF 94.13 FEET, A CENTRAL ANGLE OF 47°-00'-00" AND A CHORD BEARING NORTH 74°-39'-35" EAST FOR 75.07 FEET, AN ARC DISTANCE OF 77.22 FEET; THEN NORTH 51°-09'-35" EAST 84.04 FEET, TANGENT TO THE CURVE LAST DESCRIBED; THEN NORTH 86°-53'-00" EAST 209.88 FEET TO INTERSECT A LINE THAT IS PARALLEL WITH AND 41.00 FEET WESTERLY OF THE NORTH AND SOUTH CENTERLINE OF SAID FRACTIONAL SECTION 35; THEN NORTH 01°-42'-15" EAST 136.21 FEET, PARALLEL WITH AND 41.00 FEET WESTERLY OF SAID NORTH AND SOUTH CENTERLINE OF FRACTIONAL SECTION 35; THEN SOUTH 88°-17'-45" EAST 41.00 FEET TO INTERSECT SAID NORTH AND SOUTH CENTERLINE OF FRACTIONAL SECTION 35, PERPENDICULAR THERE TO; THEN SOUTH 01°-42'-15" WEST 873.82 FEET, ON SAID NORTH AND SOUTH CENTERLINE OF FRACTIONAL SECTION 35; THEN SOUTH 67°-57'-25" WEST 208.56 FEET; THEN SOUTH 22°-02'-35" EAST 5.00 FEET, PERPENDICULAR TO THE LINE LAST DESCRIBED; THEN SOUTH 67°-57'-25" WEST 10.00 FEET, PERPENDICULAR TO THE LINE LAST DESCRIBED; THEN NORTH 22°-02'-35" WEST 5.00 FEET, PERPENDICULAR TO THE LINE LAST DESCRIBED; THEN SOUTH 67°-57'-25" WEST 160.00 FEET, PERPENDICULAR TO THE LINE LAST DESCRIBED; THEN NORTH 22°-02'-35" WEST 30.00 FEET, PERPENDICULAR TO THE LAST DESCRIBED LINE; THEN NORTH 67°-57'-25" EAST 55.00 FEET, PERPENDICULAR TO THE LAST DESCRIBED LINE; THEN NORTH 22°-02'-35" WEST 10.00 FEET, PERPENDICULAR TO THE LAST DESCRIBED LINE; THEN NORTH 67°-57'-25" EAST 221.24 FEET; THEN EASTWARD ON A CURVE TO THE LEFT THAT IS CONVEX SOUTHWARD AND HAS A RADIUS OF 88.00 FEET, A CENTRAL ANGLE OF 38°-17'-23" AND A CHORD BEARING NORTH 48°-48'-43.5" EAST FOR 57.72 FEET, AN ARC DISTANCE OF 58.81 FEET; THEN NORTH 29°-40'-02" EAST 62.87 FEET, TANGENT TO THE CURVE LAST DESCRIBED, TO A POINT THAT IS A PERPENDICULAR DISTANCE OF 38.00 FEET WESTERLY OF SAID NORTH AND SOUTH CENTERLINE OF FRACTIONAL SECTION 35; THEN NORTH 01°-42'-15" EAST 582.38 FEET, PARALLEL WITH AND 38.00 FEET WESTERLY OF SAID NORTH AND SOUTH CENTERLINE OF FRACTIONAL SECTION 35; THEN NORTH 88°-17'-45" WEST 169.00 FEET, PERPENDICULAR TO THE LINE LAST DESCRIBED LINE; THEN SOUTHWESTWARD ON A CURVE TO THE LEFT THAT IS CONVEX NORTHWESTWARD AND HAS A RADIUS OF 91.76 FEET, A CENTRAL ANGLE OF 40°-32'-40" AND A CHORD BEARING SOUTH 71°-25'-55" WEST FOR 63.59 FEET, AN ARC DISTANCE OF 64.93 FEET; THEN SOUTH 51°-09'-35" WEST 76.07 FEET, TANGENT TO THE CURVE LAST DESCRIBED, TO INTERSECT SAID NORTH LINE OF LAND DESCRIBED IN VOLUME 273 ON PAGE 881, AND ITS EASTWARD EXTENSION, THE LAST TWO COURSES BOUNDING ON SAID LAND LINE AND EXTENSION; THEN NORTH 88°-46'-19" WEST 1027.49 FEET, PASSING THROUGH THE NORTHEAST CORNER OF SAID LAND DESCRIBED IN VOLUME 273 ON PAGE 881 AT 127.49 FEET; THEN NORTH 88°-57'-45" WEST 960.66 FEET TO THE POINT OF BEGINNING; CONTAINING 3.795 ACRES OF LAND, MORE OR LESS.

87852

Recorded March 29, 1988 12:00 AM
Recorded March 30, 1988
Joanna E. Alcorn Recorder
Vol 25 Pg 15-F Sec 9.48

MANNIK & SMITH, INC.
CONSULTING ENGINEERS & SURVEYORS

ACCESS AND UTILITY EASEMENT
FOR
PHASE 1A

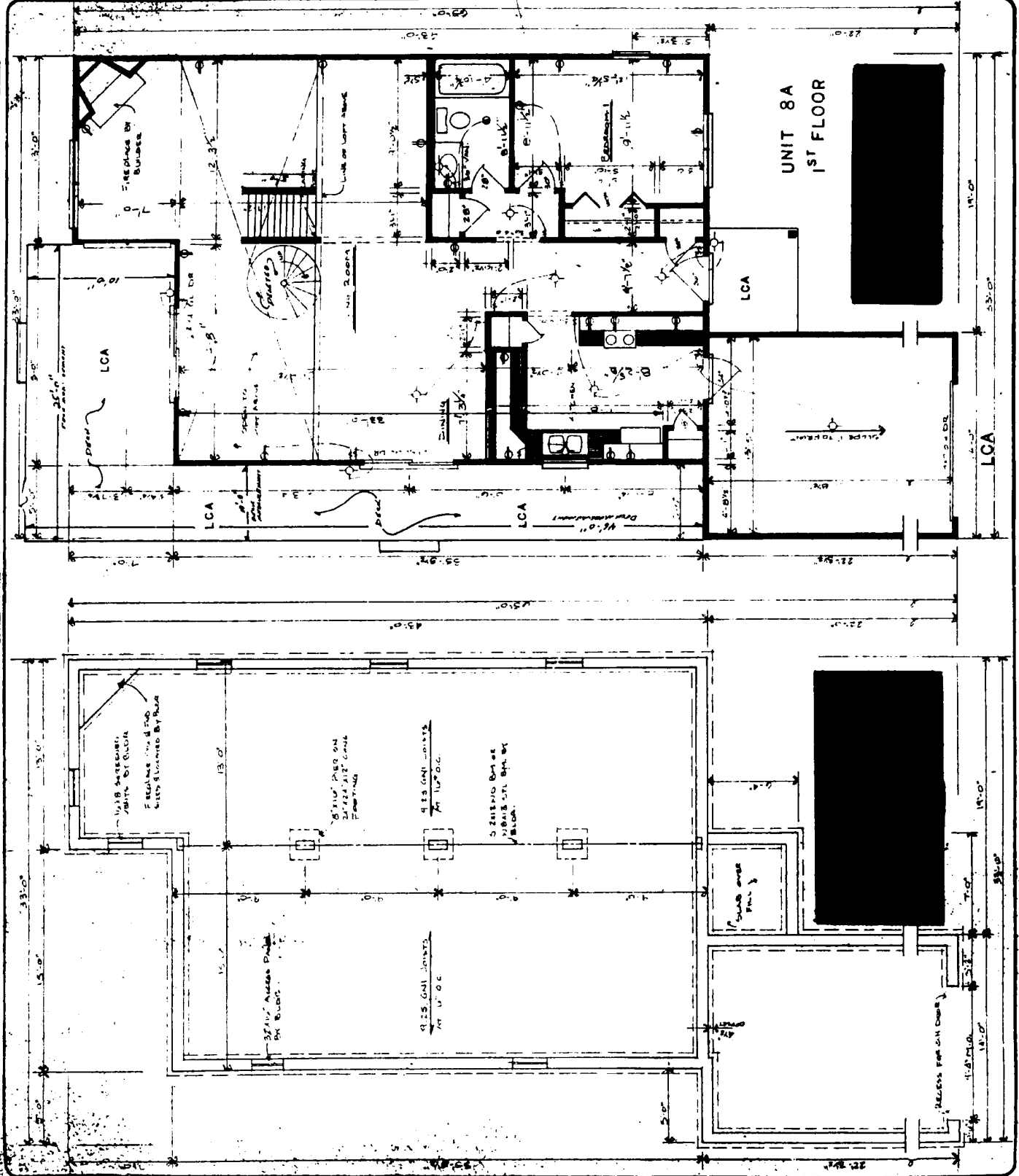

nhm
 NATIONAL HOMES MANUFACTURING CO.
 2301 S. BANKER, SPRINGFIELD, ILLINOIS 62760

37152
 Revised 11/21/88
 Checked 11/21/88
 Drawn 11/21/88
 Date 11/21/88
 154

GARBER S
 ARCHITECTURAL
 1111 N. W. 10th Ave., Ft. Lauderdale, FL 33304
 154

154

Volume 25 151

CARBER'S
PRINTING INDUSTRIES OFFICE FURNITURE
22 S. SHILOH ST. DELAWARE, OHIO 43015

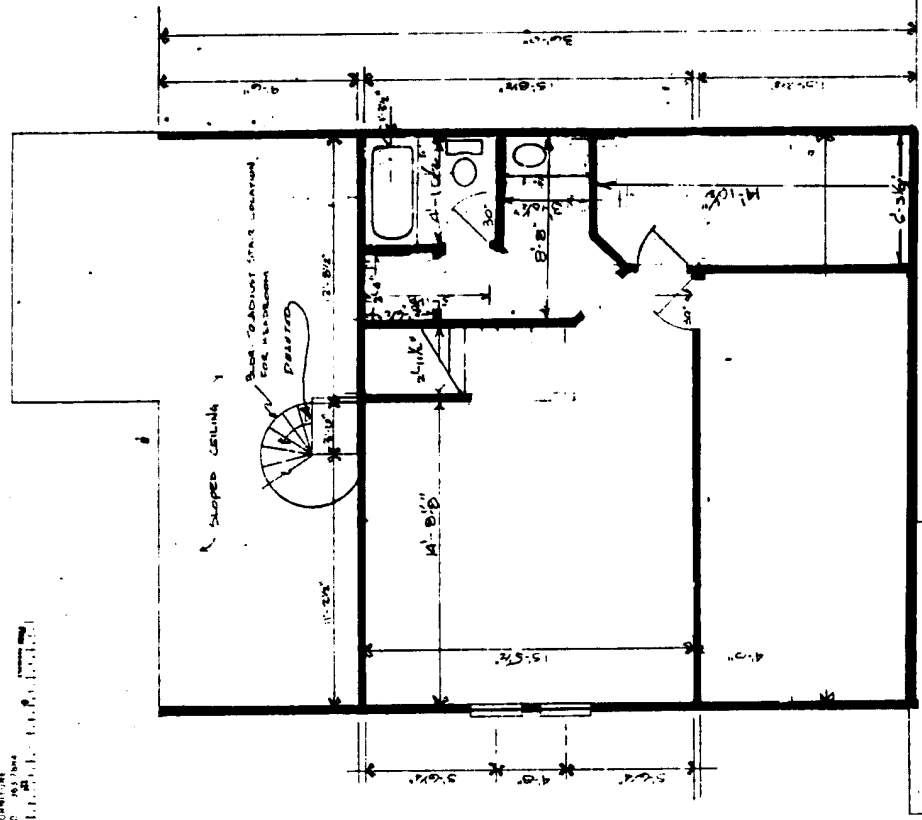

UNIT 8A
2ND FLOOR

Lot 8

37852
Received March 29, 1988 12:00 PM
Received March 30, 1988
From F. Shuman, Kinston
Bill 22.80 Bal 25.15.1

NO.	DATE	BY	REVISIONS
1	10/1/87	J.M.	REVISED
2	10/1/87	J.M.	REVISED
3	10/1/87	J.M.	REVISED
4	10/1/87	J.M.	REVISED
5	10/1/87	J.M.	REVISED
6	10/1/87	J.M.	REVISED
7	10/1/87	J.M.	REVISED
8	10/1/87	J.M.	REVISED
9	10/1/87	J.M.	REVISED
10	10/1/87	J.M.	REVISED

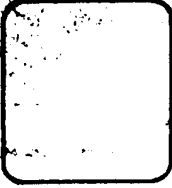

nhm
NATIONAL HOMES MANUFACTURING CO.
2301 S. BANKER, EFFINGHAM, ILLINOIS 62401

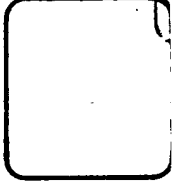

GARDEN

PLANTING MATERIALS TO BE SUPPLIED BY HOMEOWNER

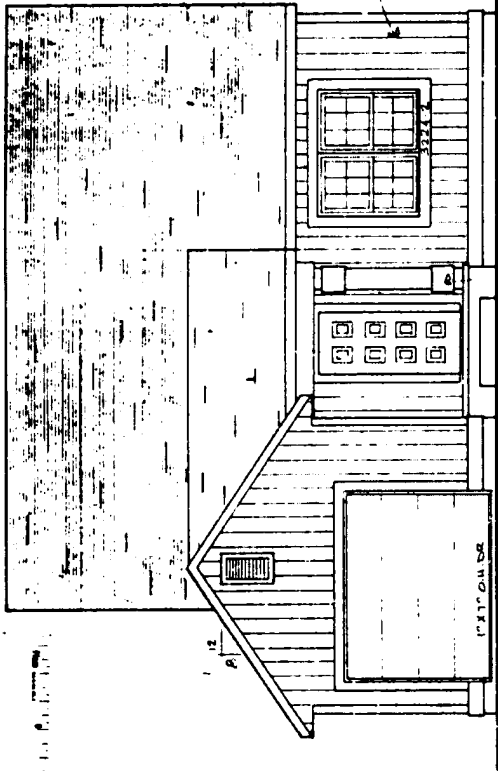

FRONT ELEVATION

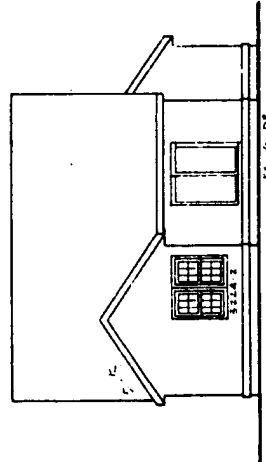
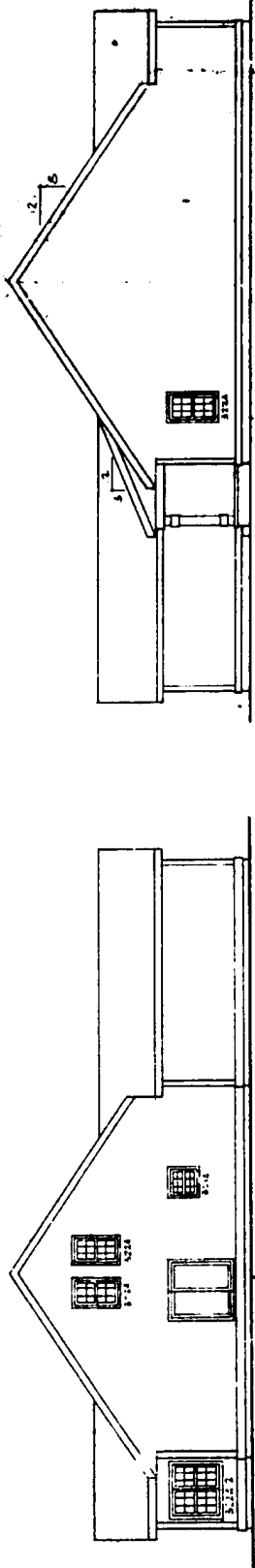

37852
 Revised Plans 2/1/88 12:00 PM
 Revised Plans 3/1/88
 Home & Stone Shingles
 See 2280 2/1/85 p. 15-5

UNIT 8A

nhm
 NATIONAL HOMES MANUFACTURING CO
 2301 S BAKER, EFFINGHAM, ILLINOIS 62401

© NATIONAL HOMES MANUFACTURING CO
 DATE 4-81
 OWN BY

LAKE IN THE WOODS
 LOT # 88 SINGLE FAMILY

ALT. 71

GARBER'S
PRINTING, NOVEMBER 21, 1983
225 S. MAIN ST., DELAWARE, OHIO 43015

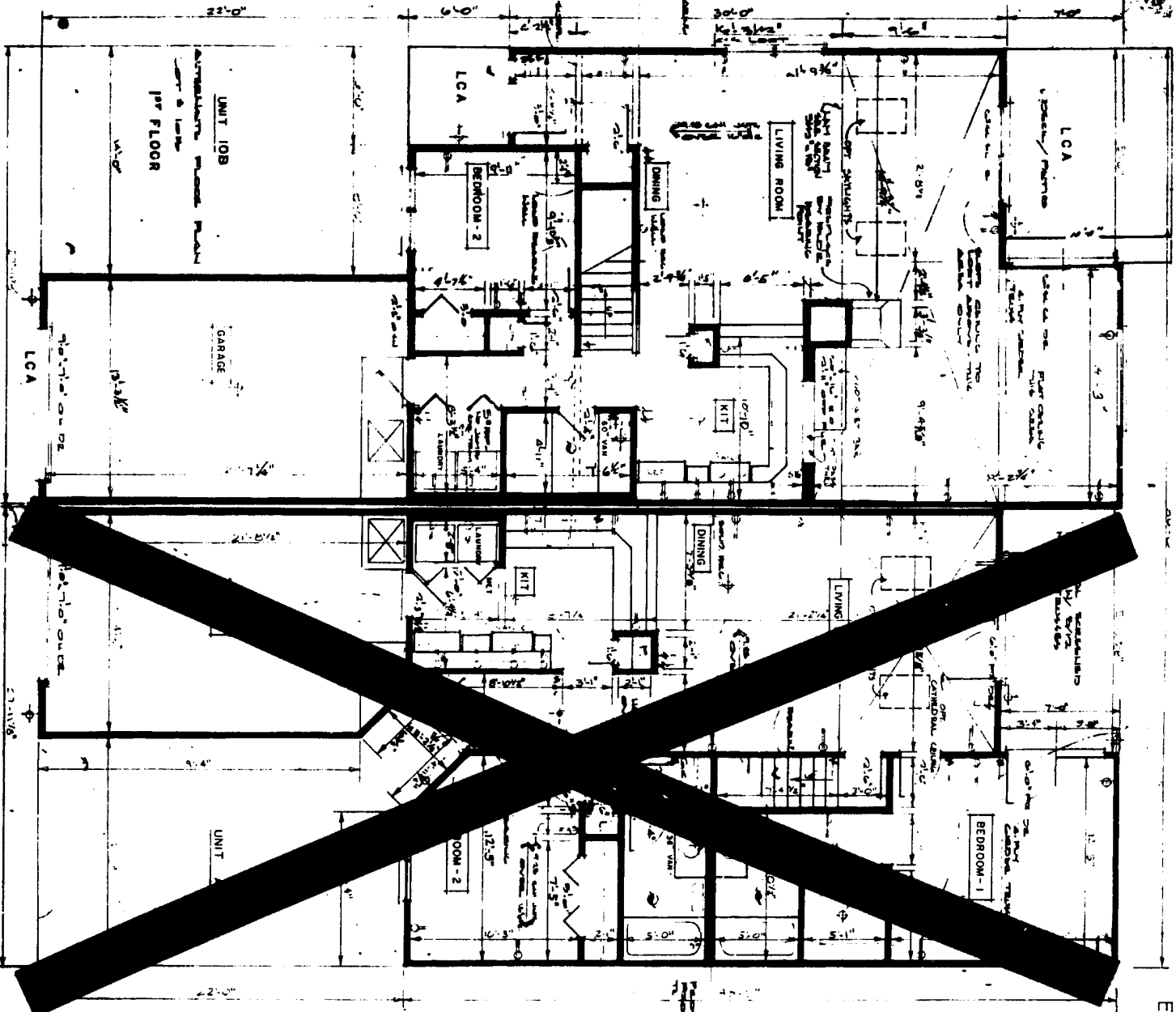

37852
 Received March 29, 1988 12:01 PM
 Recorded March 30, 1988
 Jones & Jones Records
 Fee \$2.50 Vol 25 Pg 15-A

15K
 Volume 25

EXHIBIT - 8



nhmc
 NATIONAL HOMES MANUFACTURING CO.

DATE	3-5-85
REVISIONS	
	2-26-85
	4-10-85
	7-7-85
	8-2-85

LAKE IN THE WOODS E-279

FLOOR PLAN FIRST FLOOR
 SCALE 1/4" = 1'-0"

Received 12/20/85
 Recorded 12/20/85
 James E. Stone, County
 Dec 22 1985 Vol 25 Pg 15-2

GARBER'S
 PRINTING NOVELTIES OFFICE SUPPLIES
 22 S. BARRUSKY DELAWARE COUNTY PA 17022

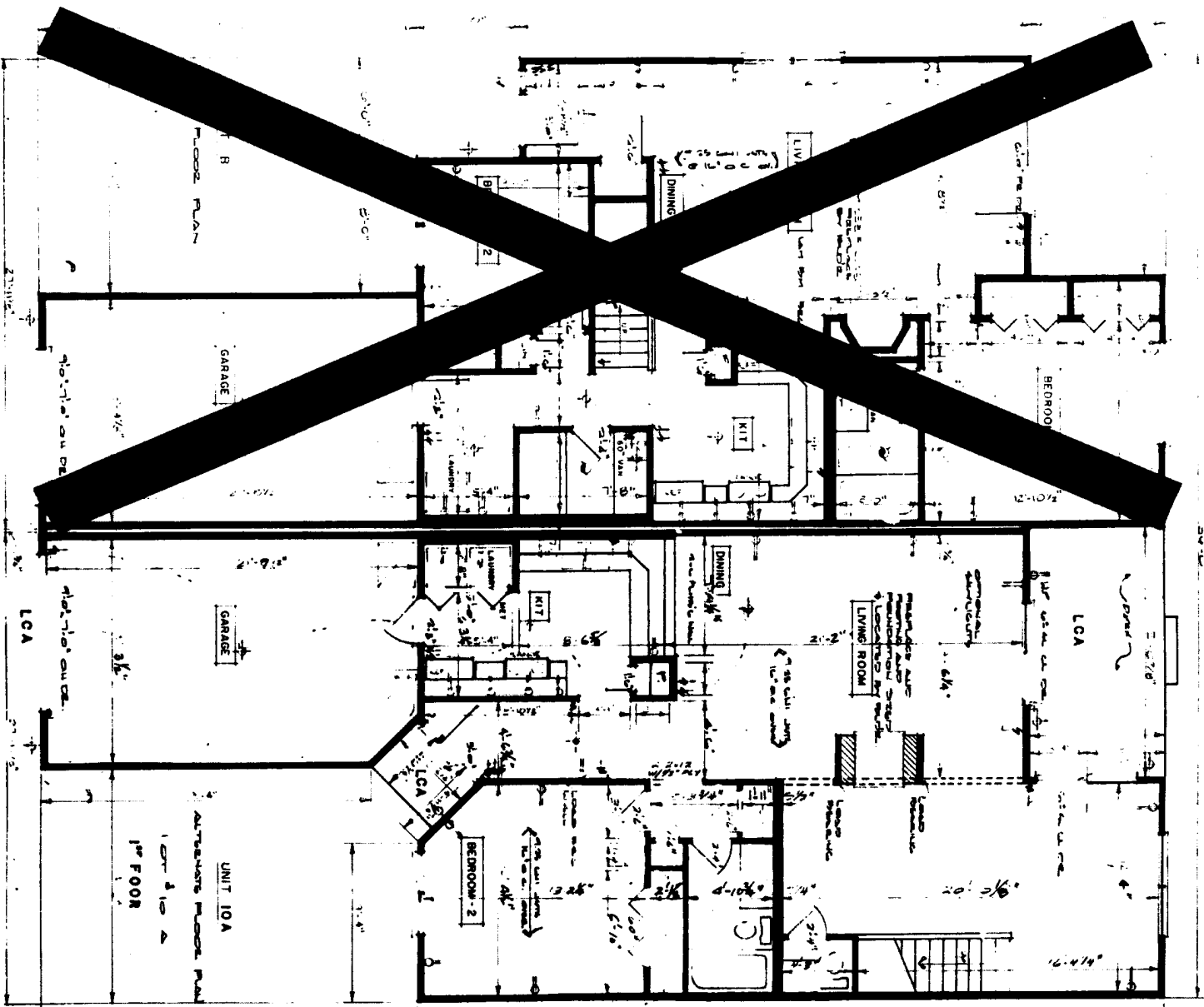

EXHIBIT 9

Volume 25



DATE 3-5-85
 REVISIONS
 2-28-85
 4-10-85
 6-2-85

LAKE IN THE WOODS E-132
 6-277

FLOOR PLAN FIRST FLOOR
 SCALE 1/4" = 1'-0"

GARBER S
 PRINTING MOVABLES OFFICE FURNITURE
 27 S SANDUSKY DELAWARE OHIO 1637664

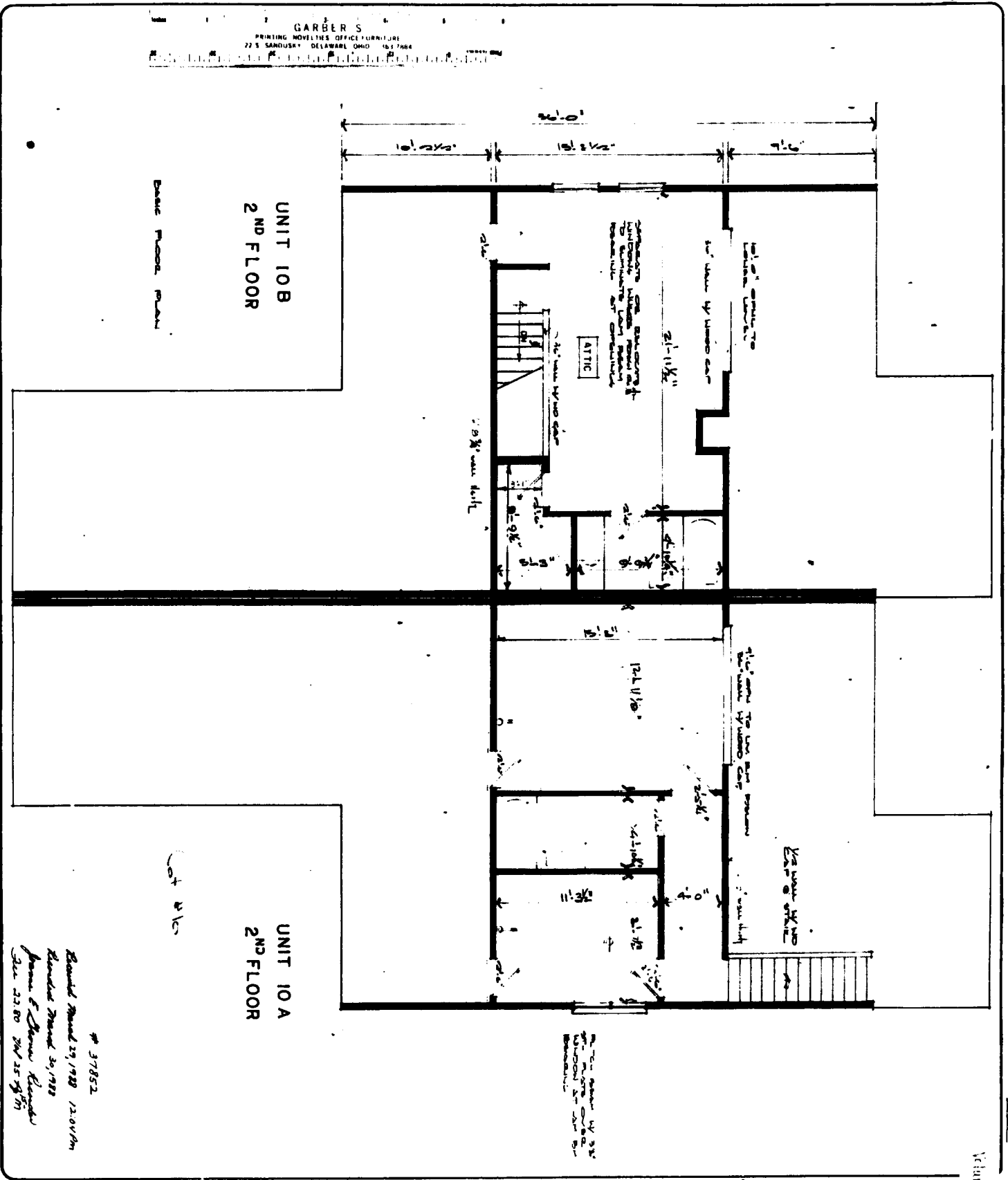

EXHIBIT 10

Figure 25

15M

37852
 Revised March 29, 1988 12:00 PM
 Revised March 30, 1988
 Brown & James (Revised)
 Call 23-80 2nd 25 7/87



DATE 3-5-85
 REVISIONS
 3-28-85
 4-10-85
 6-6-85

LAKE IN THE WOODS E-132

FLOOR PLAN SECOND FLOOR
 SCALE 1/4" = 1'-0"

Volume 25 457-N

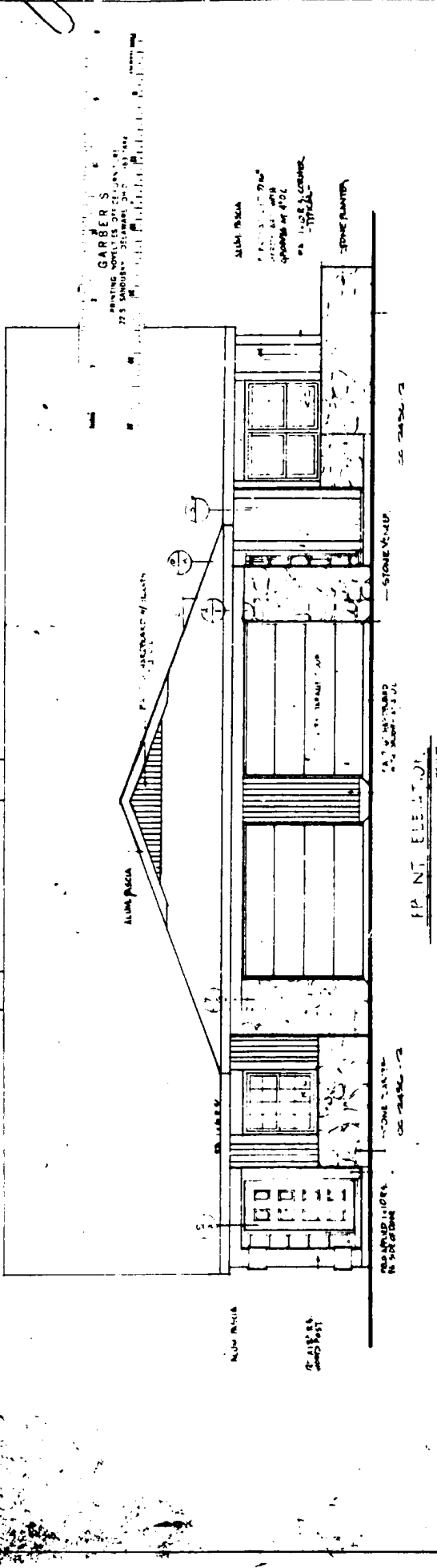

FRONT ELEVATION

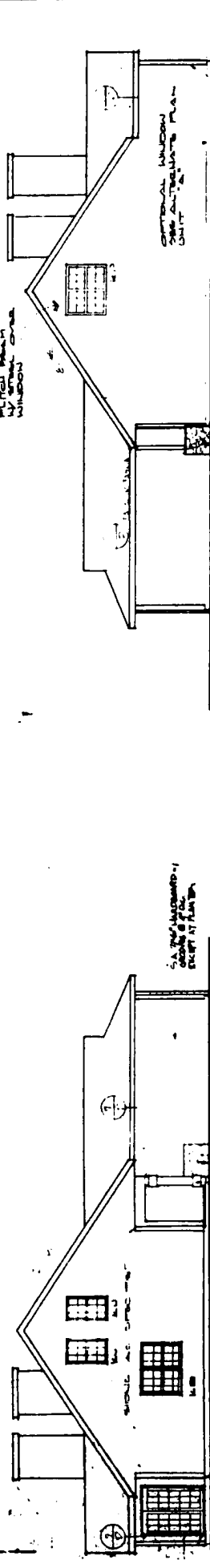

LEFT SIDE ELEVATION

RIGHT SIDE ELEVATION

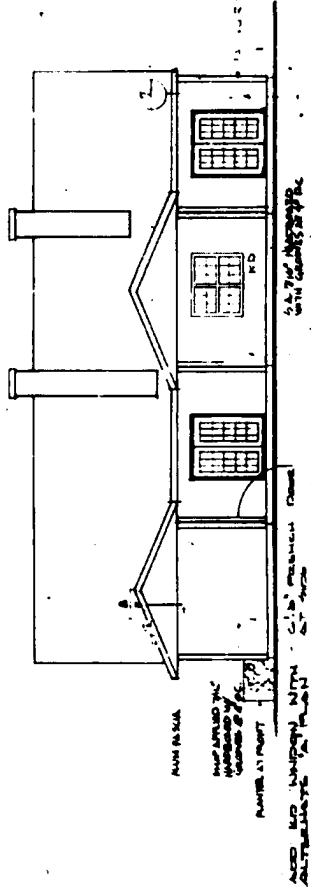

REAR ELEVATION

MODEL UNIT 10A & 10B	SCALE 1/8" = 1'-0"	DRAWING NO.
LAKE IN THE WOODS	18-1407	
E-274		
NATIONAL HOMES CORP.		
DATE OF ISSUE	BY DATE	CO. NO.
4-10-35	12-5-35	
	8-8-35	

31832
 Revised March 29, 1935
 Revised March 30, 1935
 Wm. E. Glavin, Architect
 See 2280 July 25, 1934
 ALT. 1

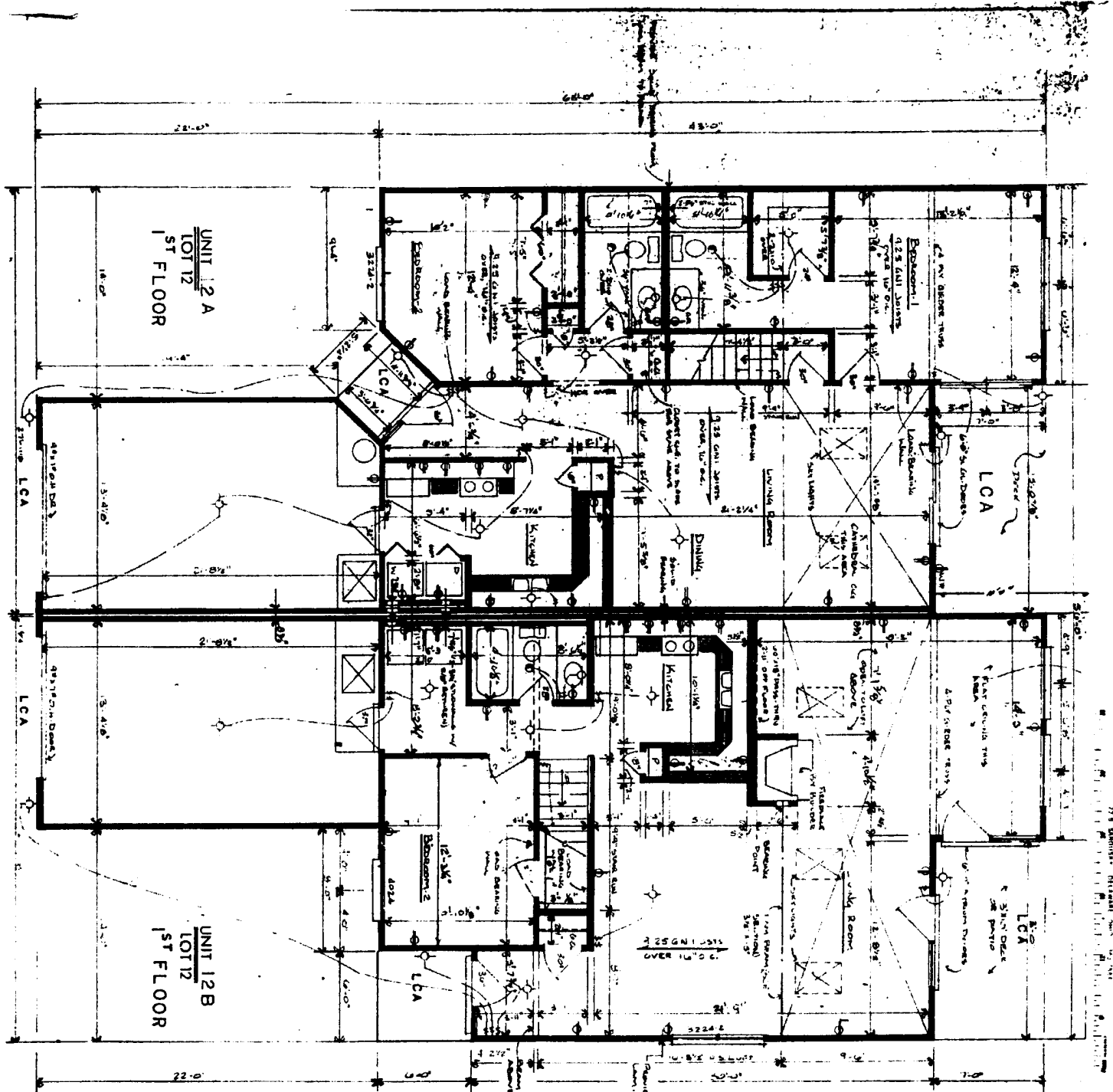

UNIT 12A
LOT 12
1ST FLOOR

UNIT 12B
LOT 12
1ST FLOOR

GARBER S
725 W. BROADWAY
CHICAGO, ILL.

EXHIBIT - 12

150
Volume 25

3 47852
Received March 27, 1928 2:04 PM
Checked March 30, 1928
Thomas E. Stone, Recorder
Rec. 2290 Vol 25 Pl. 5-C

nhmc
NATIONAL HOMES MANUFACTURING CO.
2301 S. BAKER, EFFINGHAM, ILLINOIS 62401

LOVE IN THE WOODS
APT. 12

NATIONAL HOMES CORPORATION
DATE 3-12-27 SCALE 3/8" = 1'-0"
DWN. BY [Signature]

REVISIONS

SCALE 3/8" = 1'-0"

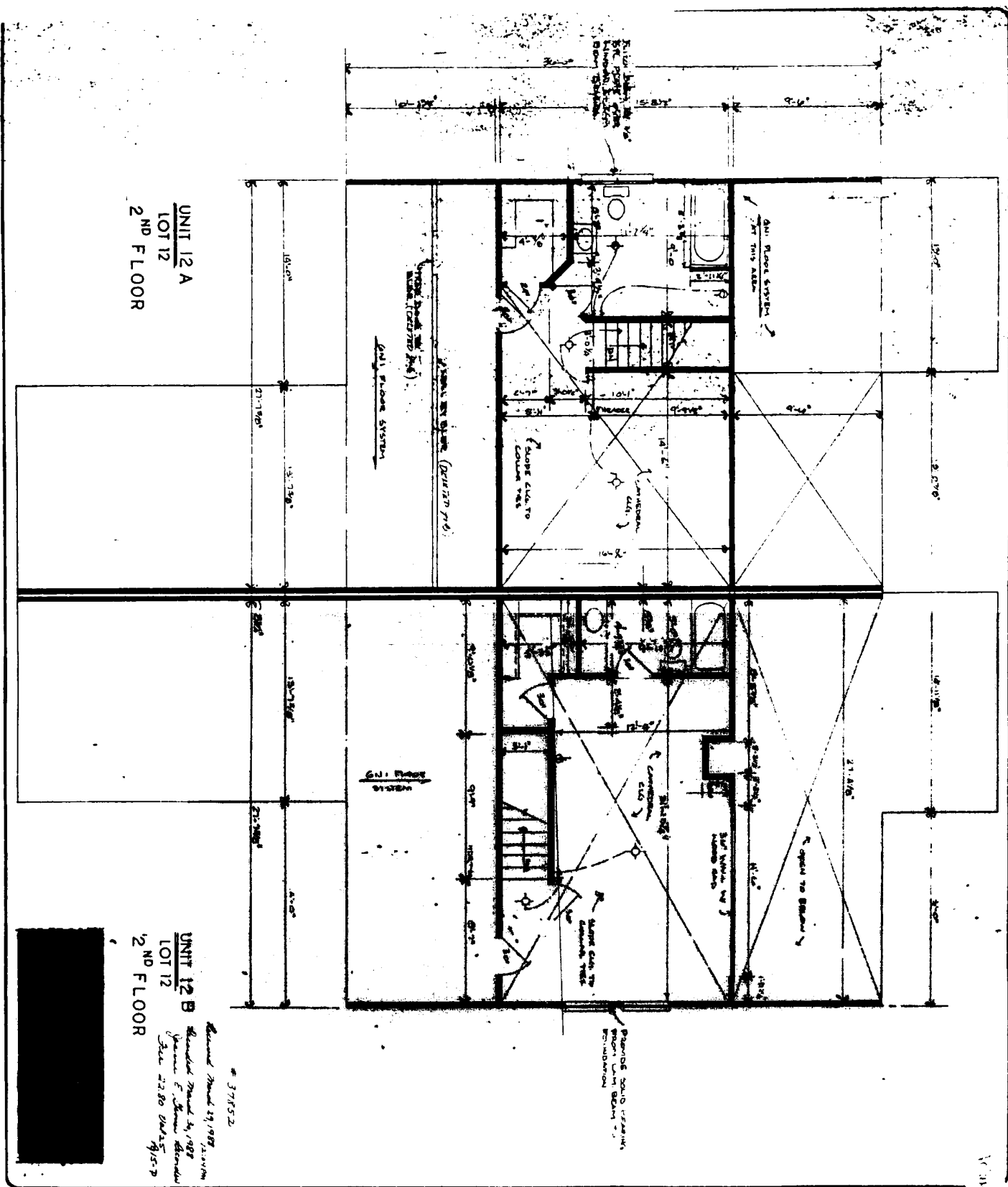

UNIT 12 A
LOT 12
2ND FLOOR

UNIT 12 B
LOT 12
2ND FLOOR

REVISIONS SHOWN 12/1/82
DESIGNED BY 1/82
CHECKED BY J. J. BROWN
DATE 12/28/82
DWG. NO. 1915-P

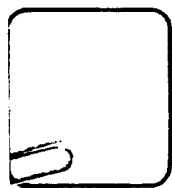

nhmc
NATIONAL HOMES MANUFACTURING CO.
2301 S. BANKER, EFFINGHAM, ILL. INOIS 62401

Lakes In The Woods	
Lot 12	
NATIONAL HOMES CORPORATION	
DATE 2-2-87	SCALE 3/8" = 1'-0"
DWN. BY	REVISIONS
	B-274
	3-22-87

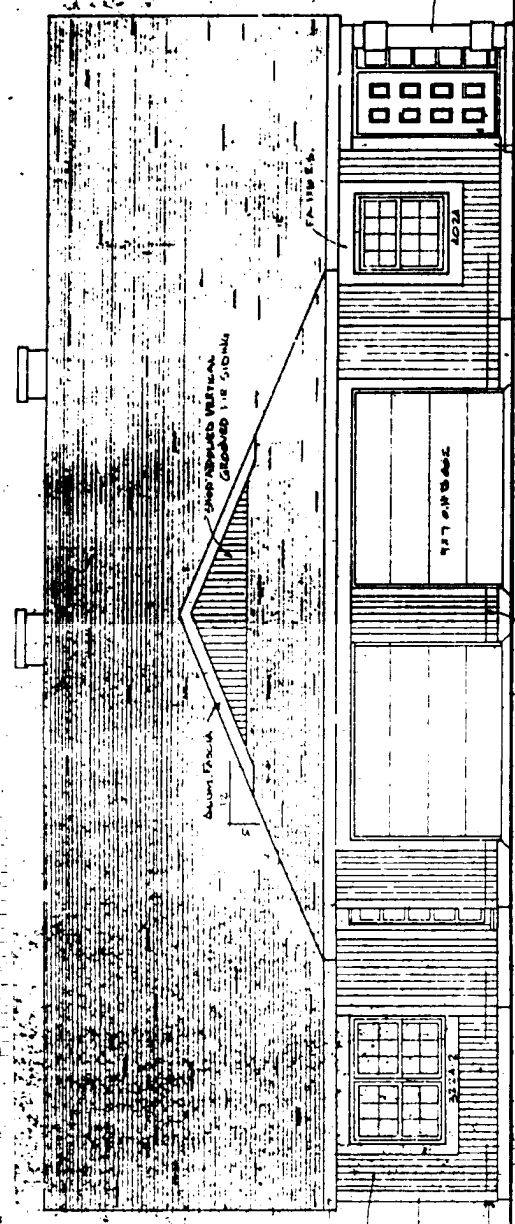

FRONT ELEVATION 1/4\"/>

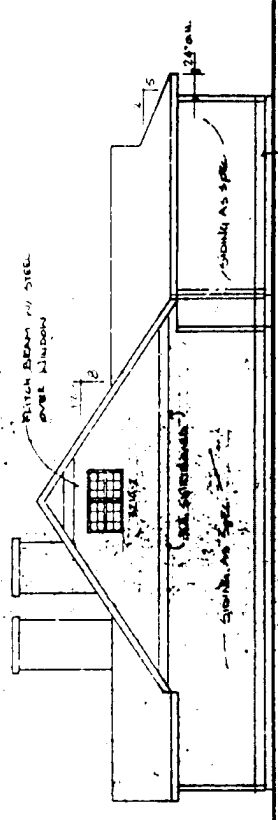

LEFT SIDE ELEV.

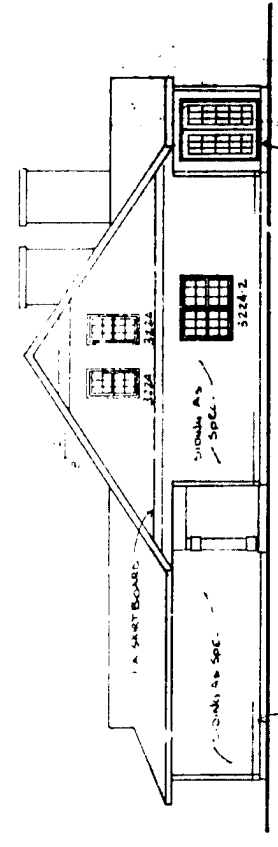

RIGHT SIDE ELEV.

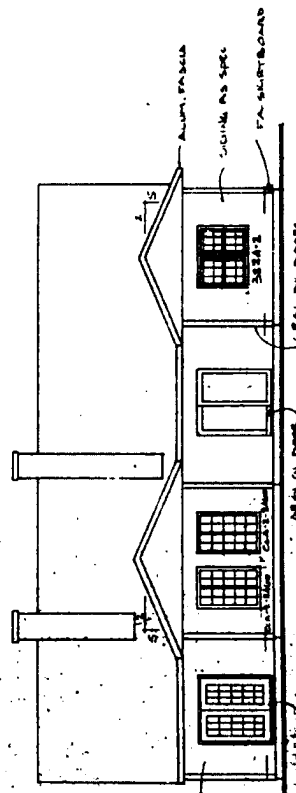

REAR ELEV. 1/4\"/>

37852
 Revised March 29, 1988 12:00 PM
 Checked March 30, 1988
 James E. Johnson, Designer
 Dec. 22, 80 2:45 PM '89

REVISIONS	
1	SEE IN THE WOODS
2	ST 12 E-219

UNIT 12A f 12B

DRAWN BY JSB DATE 3-10-88 SCALE Nbrvd

National Building Syst. inc

SH. NO. 4



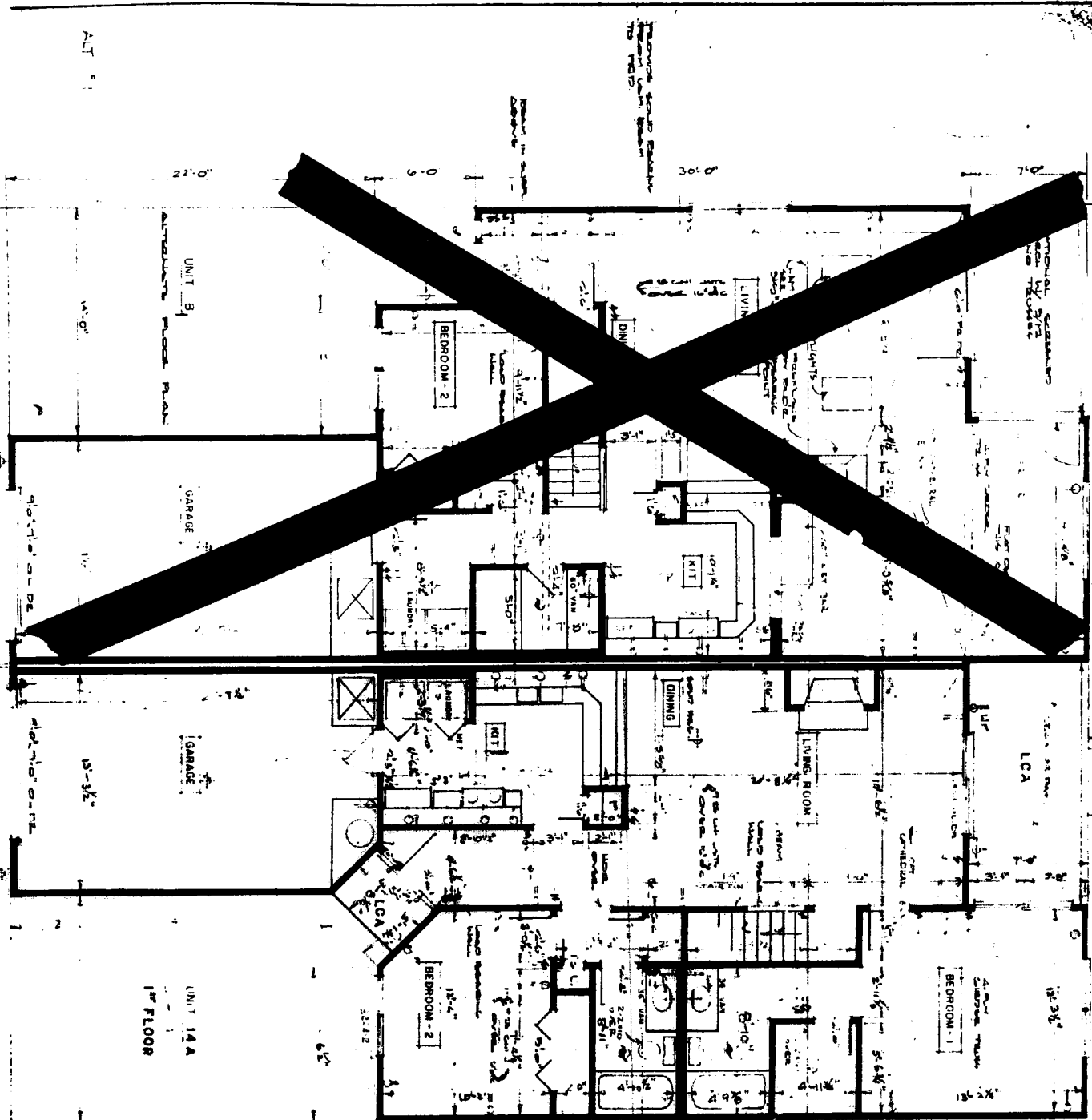

GARDNER'S BUILDING
 27 E. UNIVERSITY ST. CHICAGO, ILL. 60601
 ARCHITECTS

EXHIBIT 2-15 | 5-R

Volume 25

37852
 Received March 29, 1988 12:00PM
 Recorded March 30, 1988
 James E. Shover, Recorder
 Fee 22.80 Vol 25 Pg 15-R

 NATIONAL HOMES MANUFACTURING CO.

DATE 3-5-85 REVISIONS 8-28-85 4-10-85 12-7-85 5-2-86

LAKE IN THE WOODS E-279

FLOOR PLAN FIRST FLOOR
 SCALE 1/4" = 1'-0"

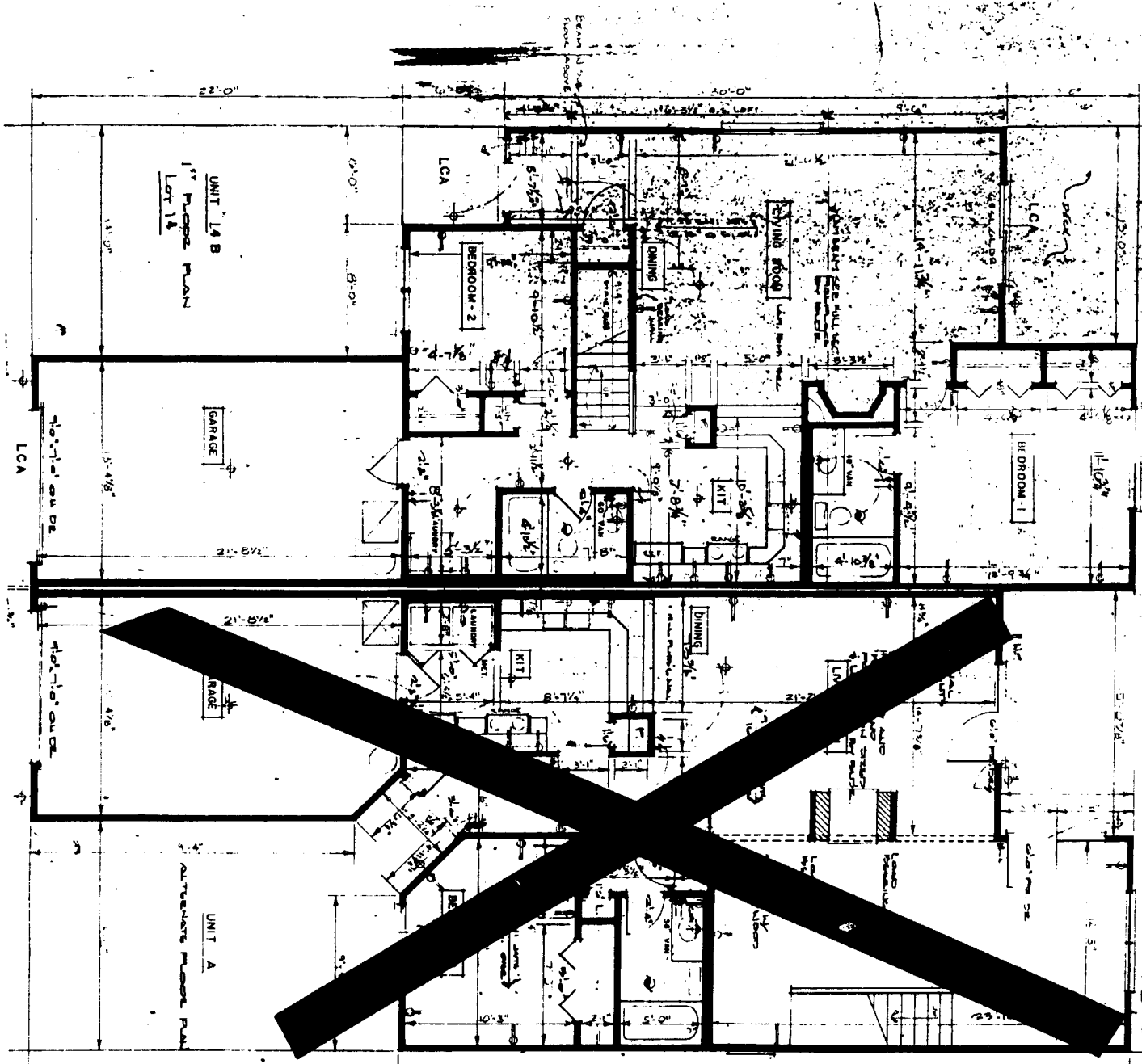

GARBER'S
 PRINTING AND REPRODUCTION
 22 S. SANDUSKY ST. SANDUSKY, OHIO 44870
 TEL. (419) 486-1111

Volume 25 15-S EXHIBIT C-16

37752
 Received March 29, 1988 12:04 PM
 Recorded March 30, 1988
 James E. Stone, Recorder
 Fee 22.80 Vol 25 Pg 15-S

nhmc
 NATIONAL HOMES MANUFACTURING CO.

REVISIONS

LAKE IN THE WOODS
 FLOOR PLAN FIRST FLOOR

GARBER'S
 PAINTING NOVELTIES OFFICE FURNITURE
 29 S. CAROLINA DELAWARE OHIO 4637884

EXHIBIT C - 17

Volume 25

15-T

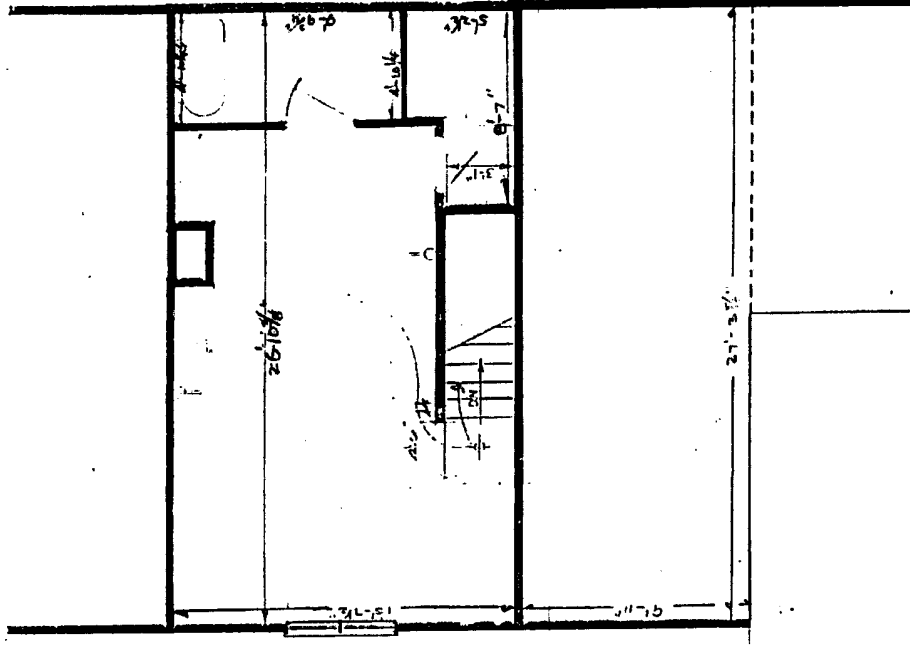

UNIT 14 B
 2ND FLOOR

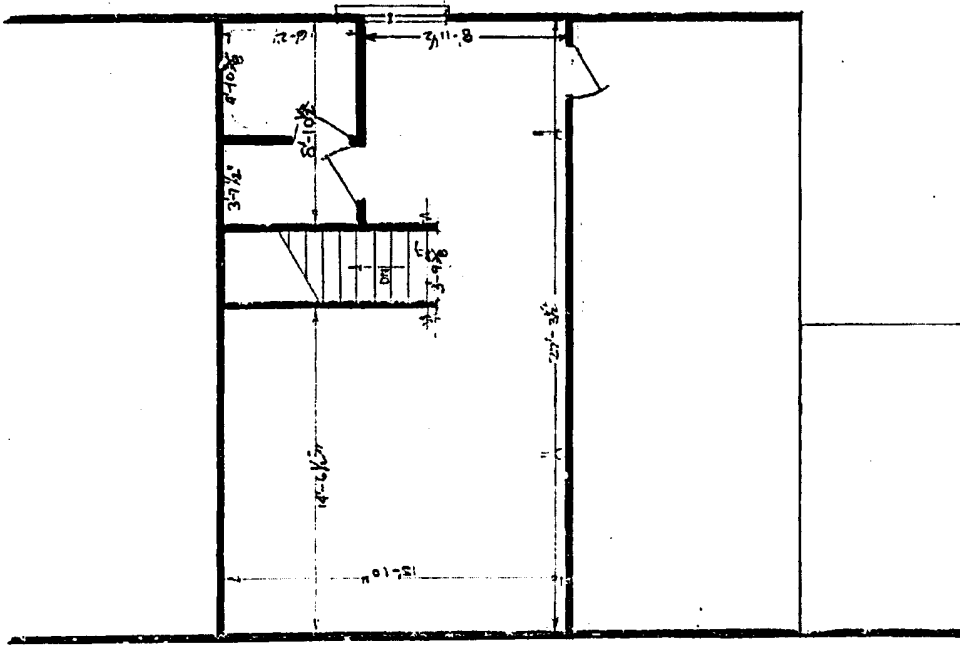

UNIT 14A
 2ND FLOOR

37852
 Received March 29, 1988 12:00 PM
 Received March 30, 1988
 James C. Brown, Receiver
 Fee 21.00 2/15/88

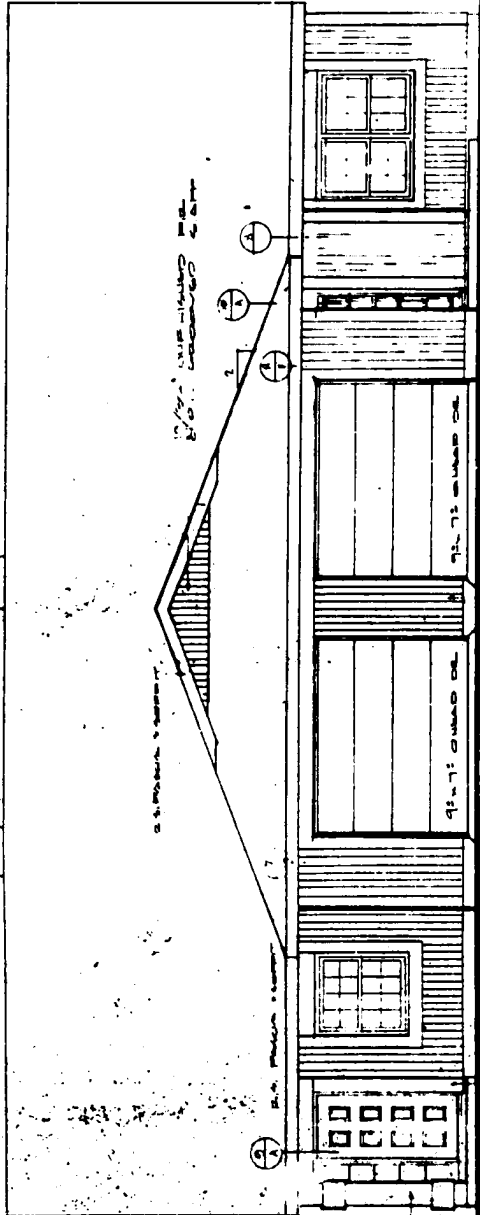

FRONT ELEVATION

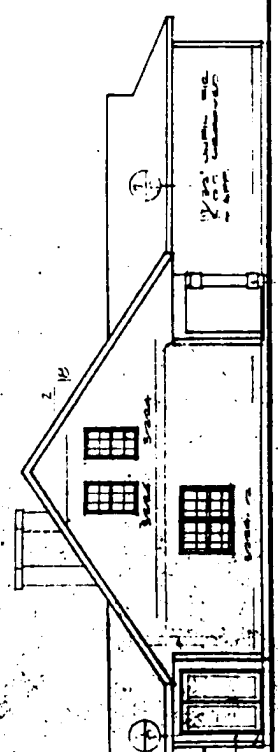

LEFT SIDE ELEVATION

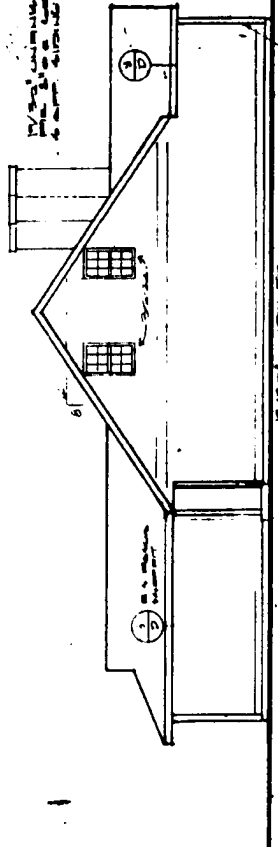

RIGHT SIDE ELEVATION

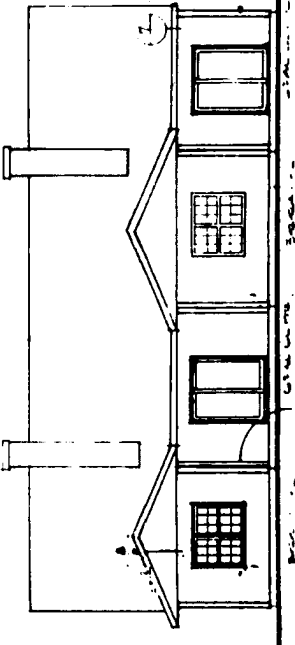

37952
 Revised March 29, 1988 12:30 PM
 Revised March 30, 1988
 James E. Garman Architect
 Phone 2280 Vol 25 15-U

MODEL UNIT	14A / 14B	SCALE	DRAWING NO.
LAKE IN THE WOODS			
DATE OF ISSUE		BY DATE	
E-279 Lot # 14		1988	
Lot # 14		15-U	
		15-U	
		15-U	
		15-U	
		15-U	

ALT. #1

Lot #

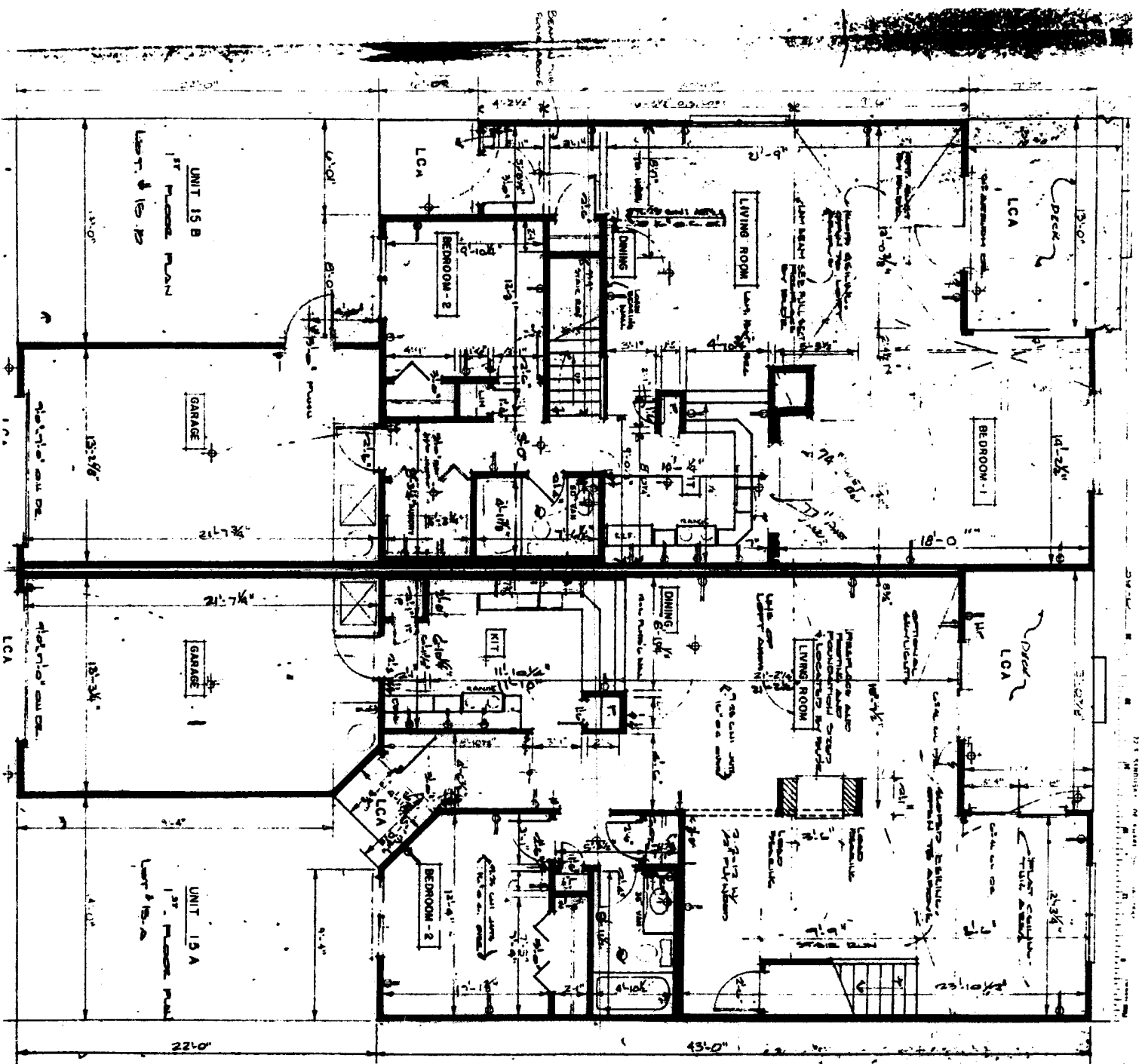

37852
 Received March 29, 1983 12:01 PM
 Recorded March 30, 1983
 James E. Beaver Recorder
 Fee 22.80 Vol 25 Pg 15-V

EXHIBIT
 15-V
 Page 25

mhmc
 METAL HOOPS MANUFACTURING CO.

DATE 3-5-80
 REVISIONS
 4-10-85

DRIVE IN THE WOODS

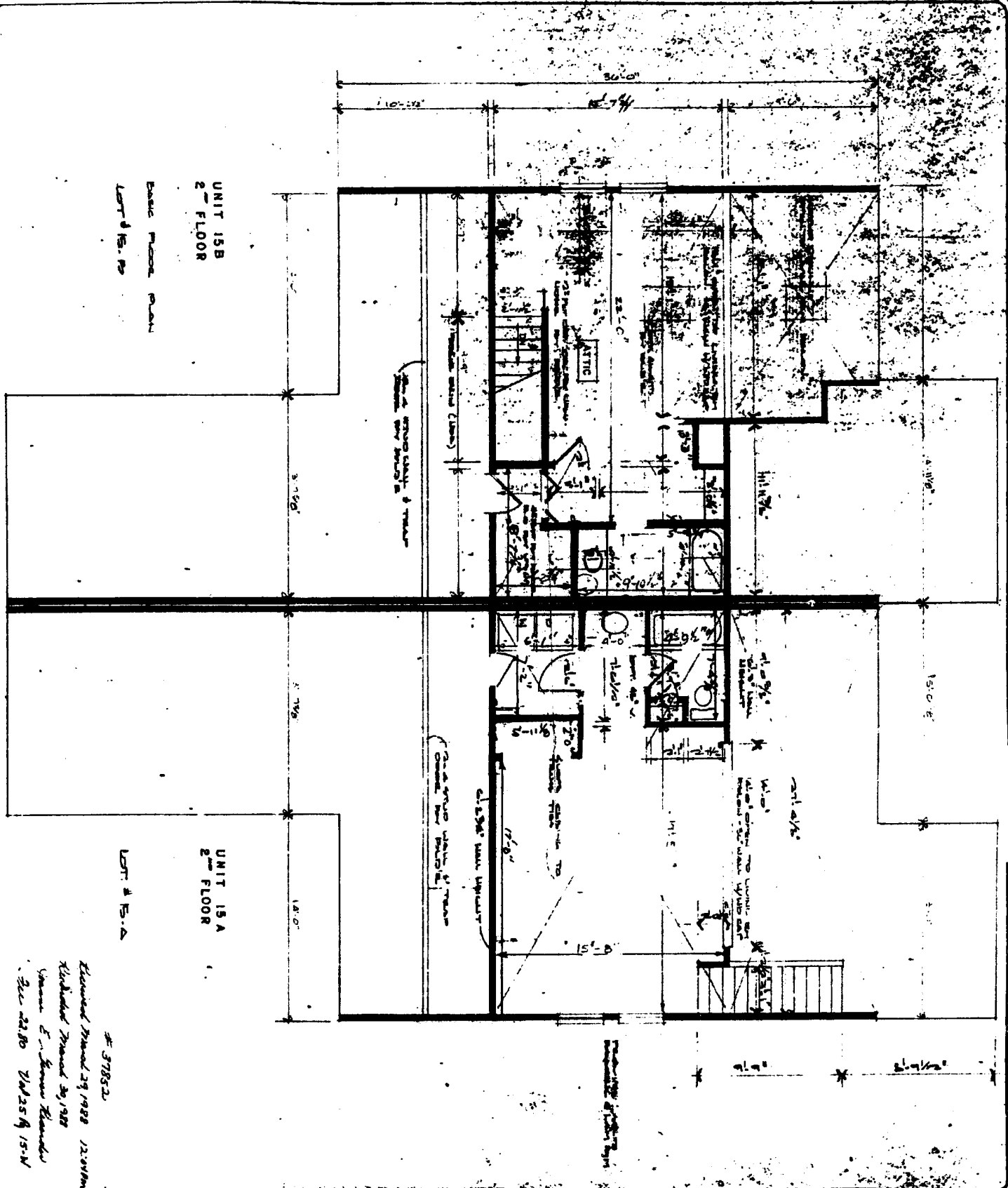

UNIT 15B
 2nd FLOOR
 Basic Floor Plan
 Unit & S. P.

UNIT 15A
 2nd FLOOR
 Unit & S. A.

37852
 Revised Plans 29/1988 12/8/88
 Exhibitor Plans 29/1988
 James E. James Blawie
 Ill. 2280 W. 255th St. 15-W

nhmc

NATIONAL HOMES MANUFACTURING CO.

DATE: 2/28/88
 DRAWN BY: A. J. D. B. B.
 CHECKED BY: [Signature]

LAKE ARROWHEAD WORKS

FLOOR PLAN SECOND FLOOR

GARBER'S
PRINTING WORKSHOPS, 271 GLENN LANE
72 S. SANDISKY DELAWARE 19810

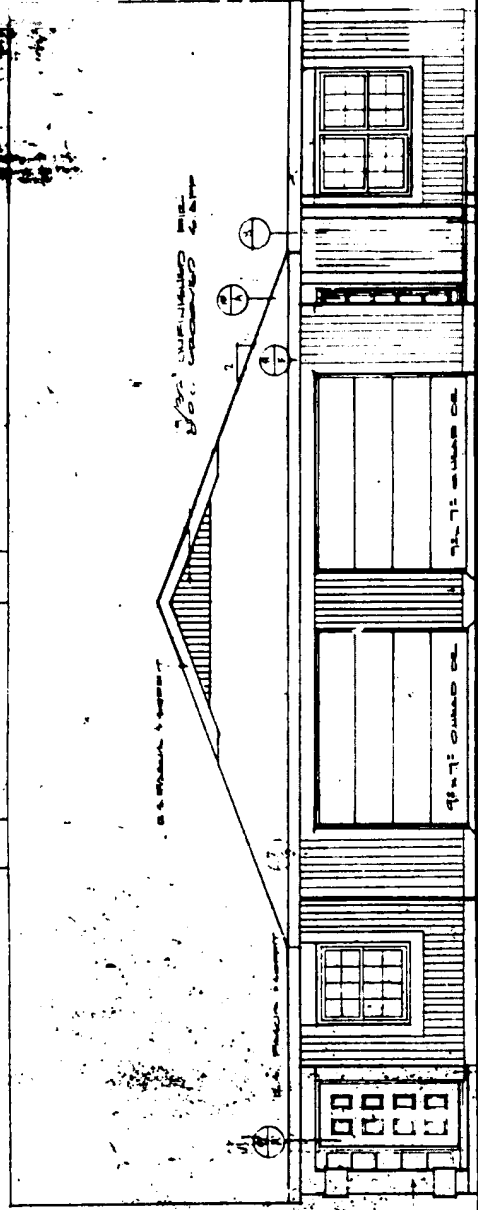

FRONT ELEVATION

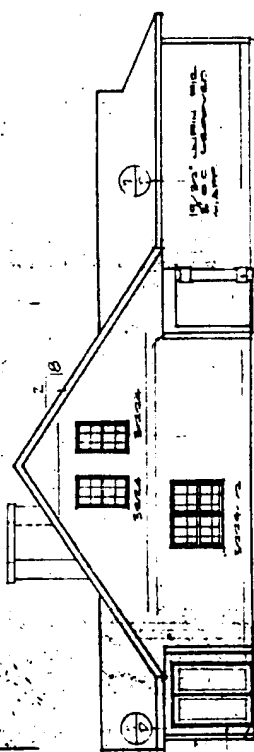

LEFT SIDE ELEVATION

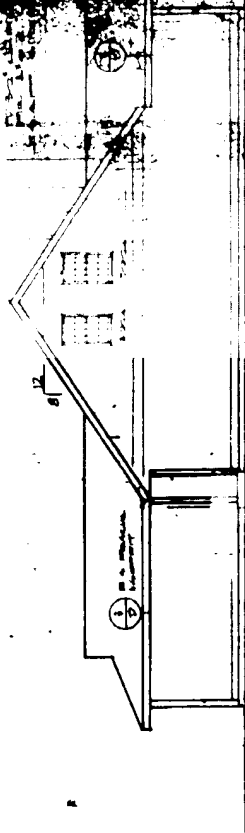

RIGHT SIDE ELEVATION

37852
 Received March 29, 1988 12:00
 Released March 30, 1988
 Warren E. Storms Receipt
 Fee \$22.80, Total \$75.52

MODEL UNIT 15A7 USB	SCALE DRAWING NO.
LAKE IN THE WOODS	DATE OF ISSUE
	DATE OF REV.
	BY
	CHK.
	APP.

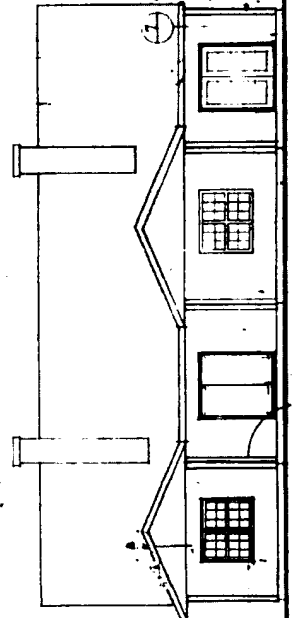

REAR ELEVATION

LAKE IN THE WOODS

GARBER'S
PRINTING INDUSTRIES OFFICE FURNITURE
77 E. UNIVERSITY DRIVE, CHICAGO, ILL. 60607
REVISIONS
DATE 2-2-81
SCALE 1/8" = 1'-0"DWG BY
LOT 16
LATE IN THE WOODS R-17

Volume 25

EXHIBIT C - 22 15-Y

NBS
National Building Systems

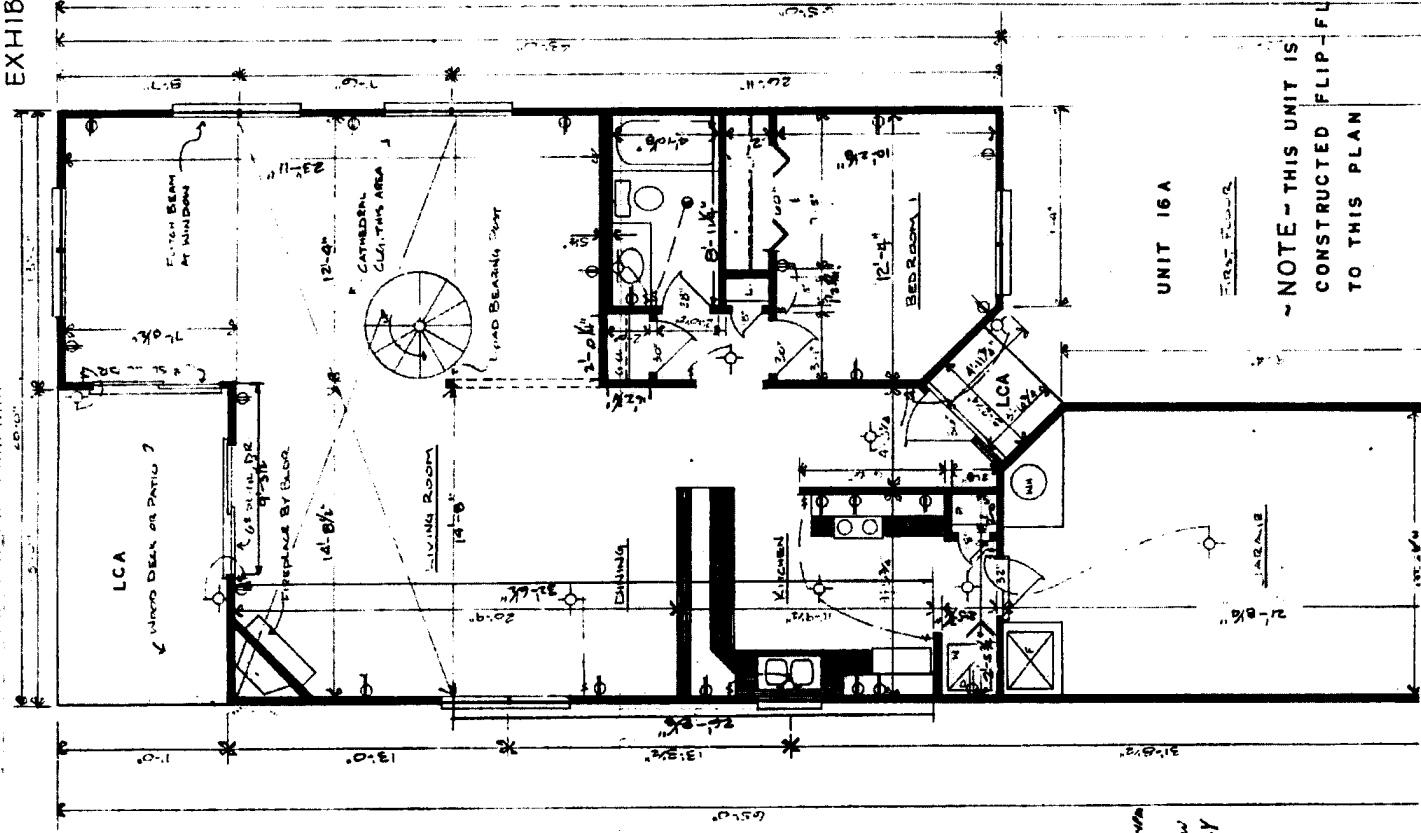

UNIT 16A
FIRST FLOOR

- NOTE - THIS UNIT IS
CONSTRUCTED FLIP-FLOP
TO THIS PLAN

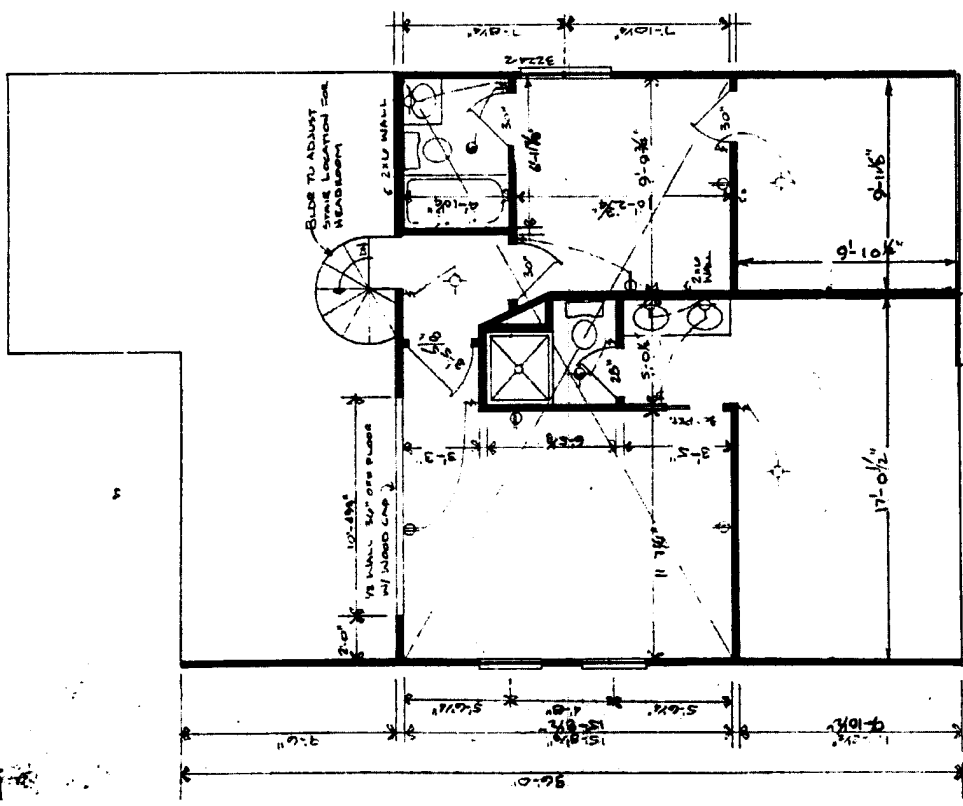

37852
Revised March 29, 1980
Revised March 30, 1980
Vance C. Brown (Revised)
See 22.80 Units A-15-Y
UNIT 16A
SECOND FLOOR

GARBER S.
PRINTING MOVIES, OFFICE FURNITURE
27 S. SANDUSKY DELAWARE OHIO 46374

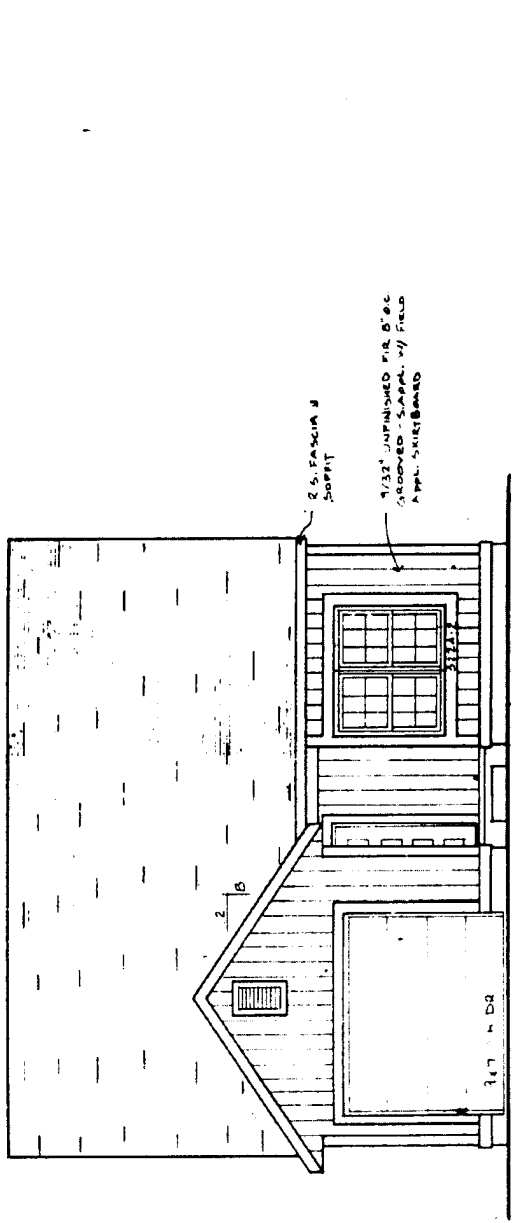

FRONT ELEVATION VIEW

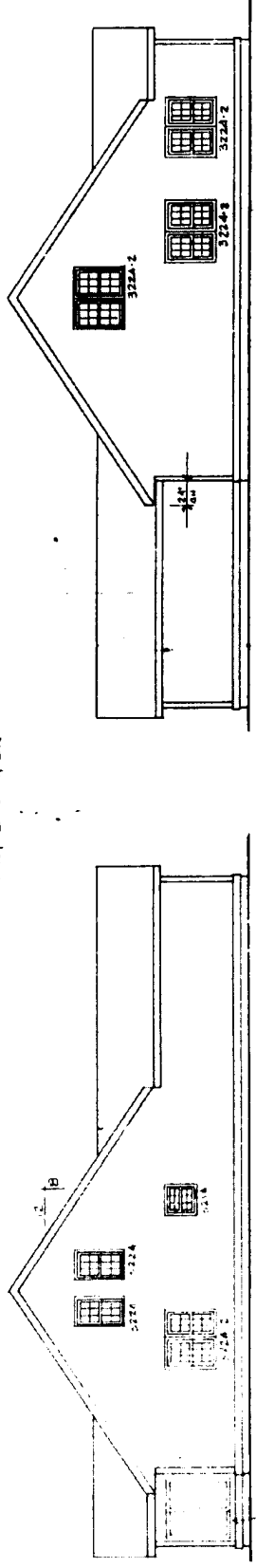

LEFT SIDE ELEV. VIEW

RIGHT SIDE ELEV. VIEW

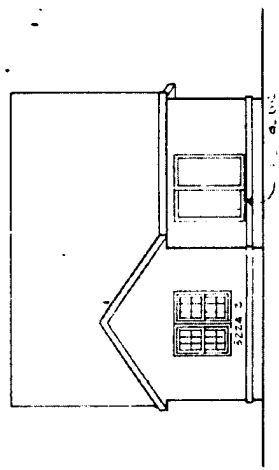

REAR ELEV. VIEW

15-7-52
A house located at 287 S. 1st St.
Sandusky, Ohio 44870
The house was owned by
Garber S. until 1952

UNIT 16A

CAKE IN THE WOODS E-273
FOR THE SINGLE FAMILY
DATE 4-8-51 SCALE
REVISIONS
OWN BY

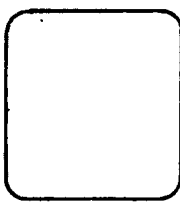

NBS
National Building Systems

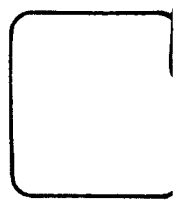

REVISIONS

DATE 4-2-67 SCALE 1/8"=1'-0"

DWN BY

Lot 17

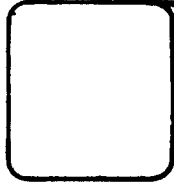
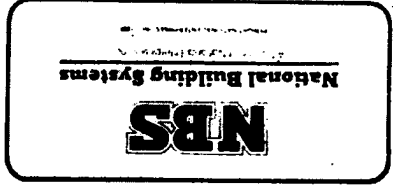
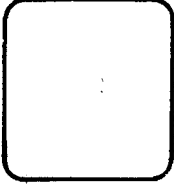

GARBER'S
PRINTING NOVETTES OFFICE FURNITURE
77 S. SANDUSKY DELAWARE OHIO 16276

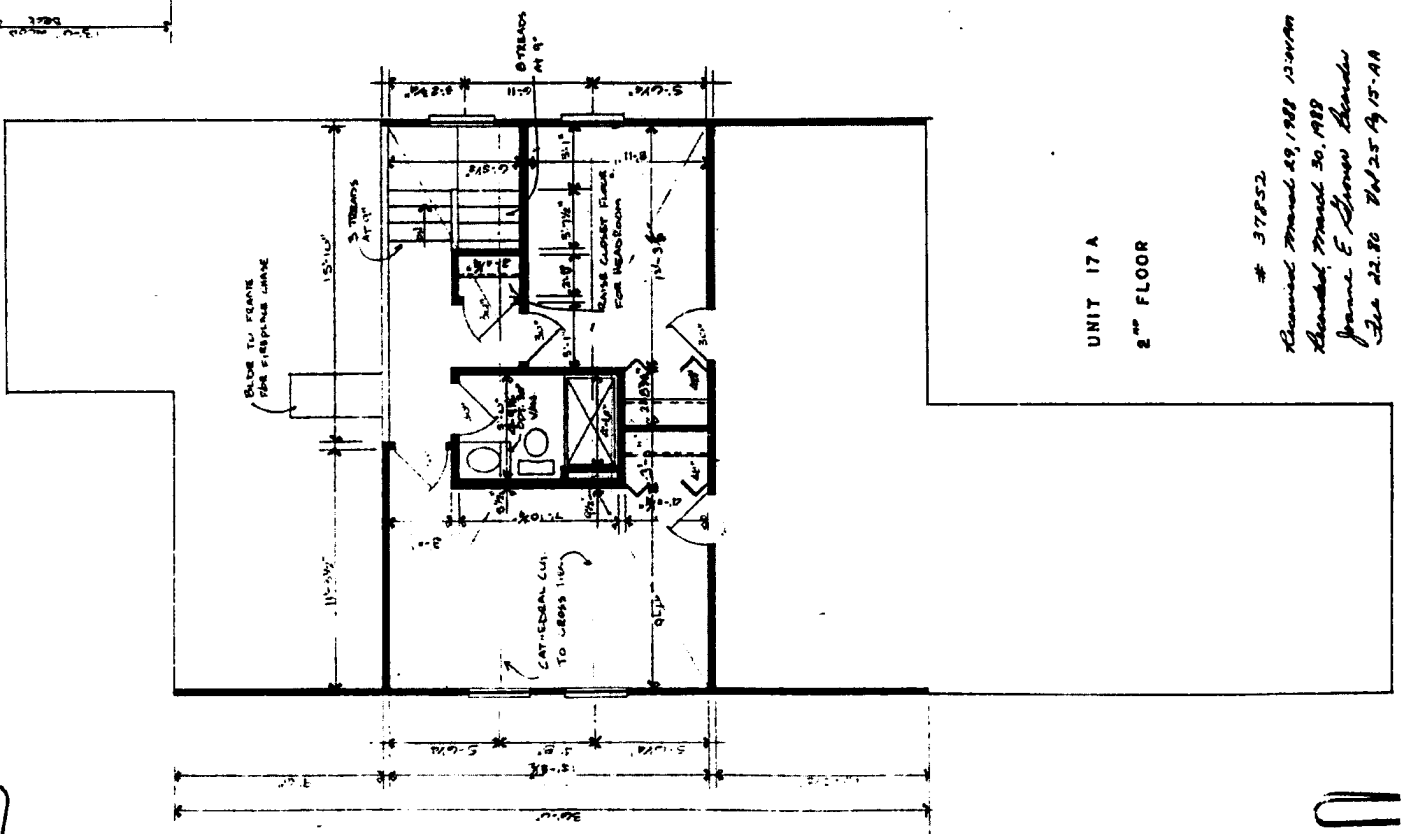
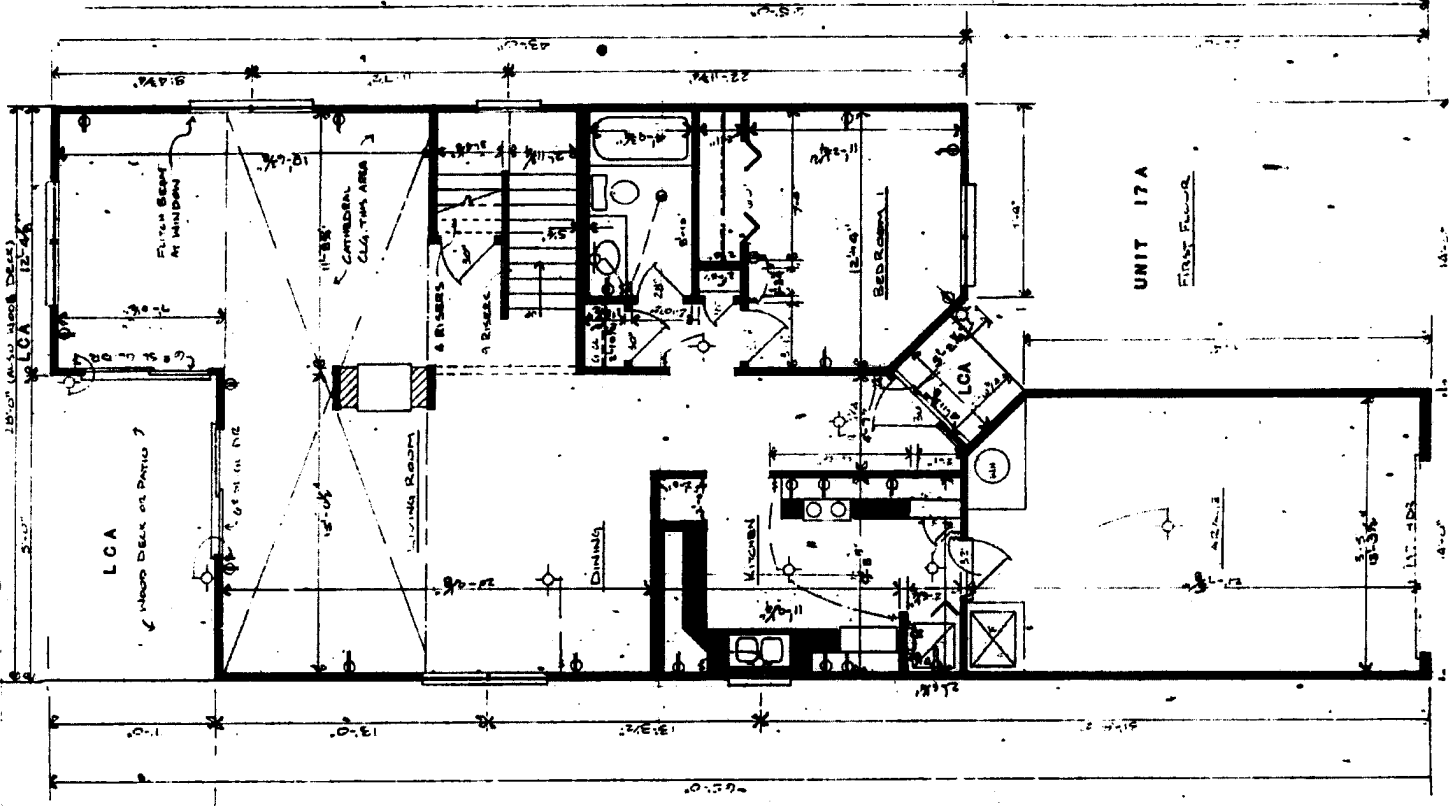

37852
Revised March 29, 1968 12:30 PM
Revised March 30, 1968
James E. Brown Architect
File 22-80 W-25 19-15-A8

15-BB

EXHIBIT -25

GARBER'S
PRINTING HOUSES OF CALIFORNIA
27 W. BOULEVARD, RIVERSIDE, CALIF. 92501
PH 336-2101

DATE 4.2.81 SCALE _____
DRAWN BY _____
REVISIONS _____

DATE IN THE WOODS 5 277
LEFT SINGLE FAMILY

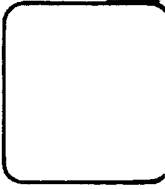
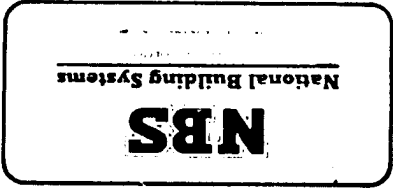
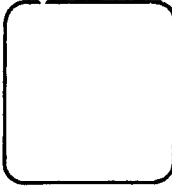

View 25

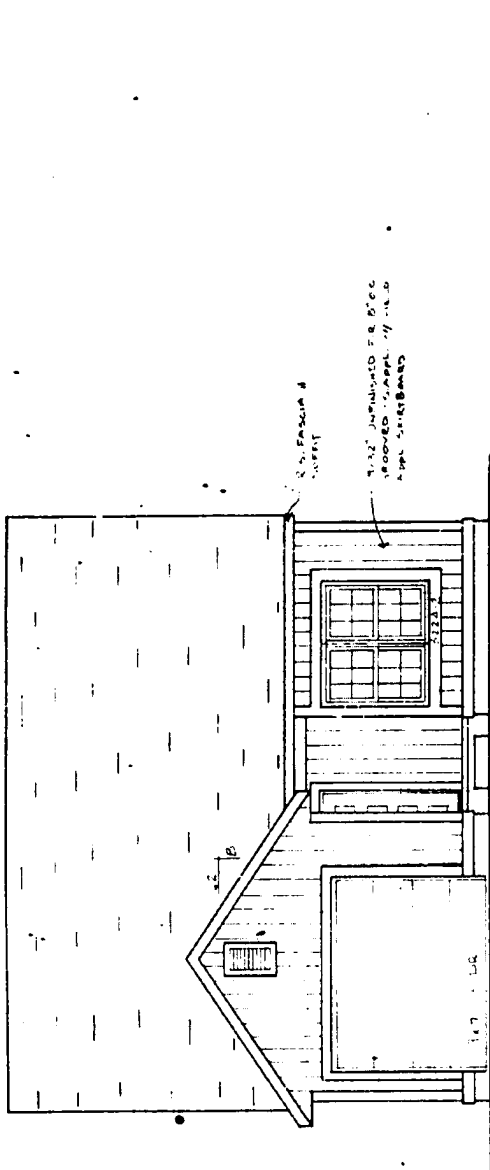

FRONT ELEVATION (1/4\"/>

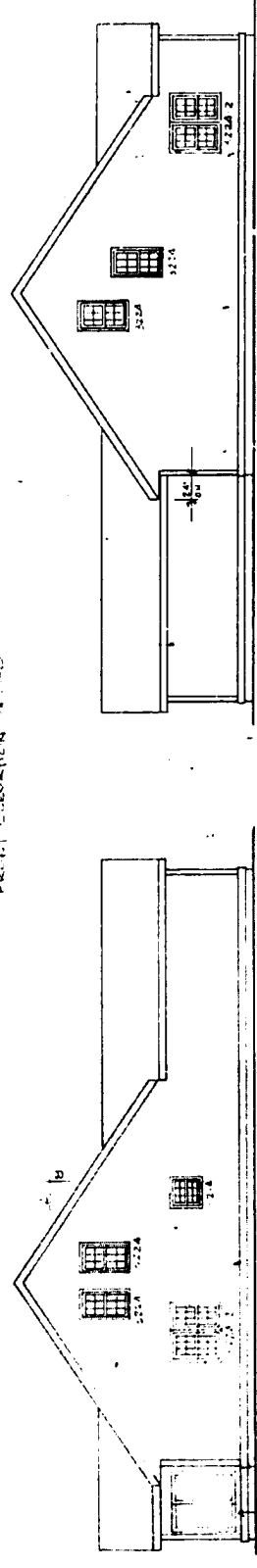

LEFT SIDE ELEV. (1/4\"/>

RIGHT SIDE ELEV. (1/4\"/>

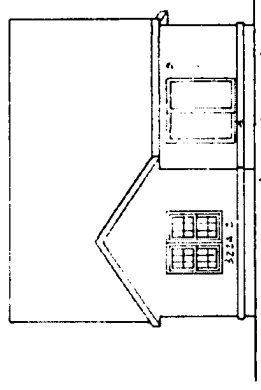

NEAR ELEV. (1/4\"/>

37852
Revised March 29, 1988 12:04pm
Revised March 30, 1988
Diane E. Brown Kleider
Feb 22, 80 Vol 25 Pg 15-BB

UNIT 17A

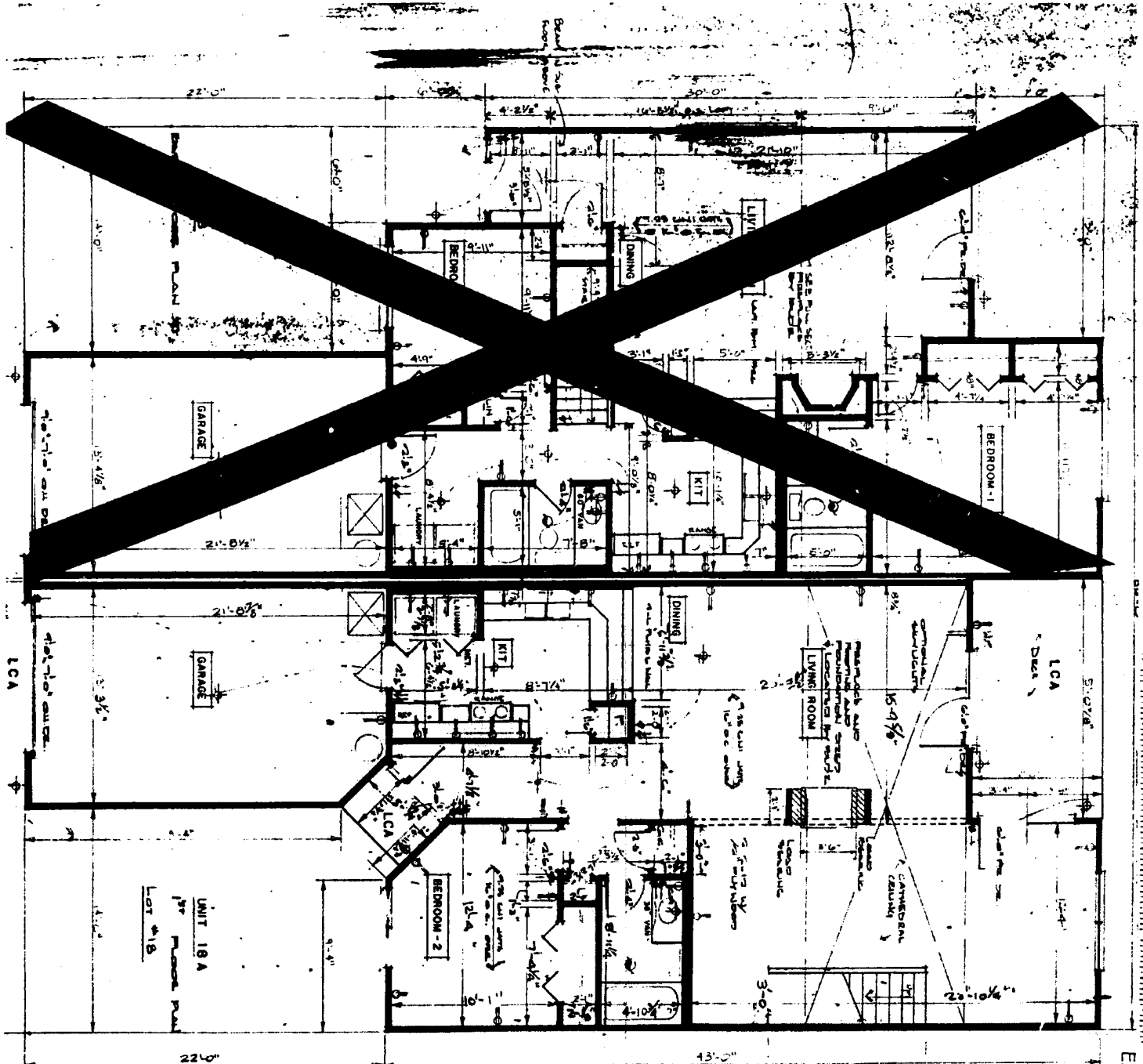

37852
 Received March 29, 1988 12:00PM
 Recorded March 30, 1988
 Wayne S. House Records
 Fee 22.80 Vol 25 Pg 15-20

GARBER S.
 ARCHITECT
 27 S. UNIVERSITY ST.
 ANN ARBOR, MI 48106

EXHIBIT 26 1500
 Volume 25



DATE 3-8-88
REVISIONS
3-22-88
4-10-85
5-21-87

LAKE IN THE WOODS E-152
 Lot #18 6-277

FLOOR PLAN FIRST FLOOR

200-1000
 Trimmer Model 200-1000
 Model No. 200-1000
 200-1000 Trimmer
 (See Part 200-1000)

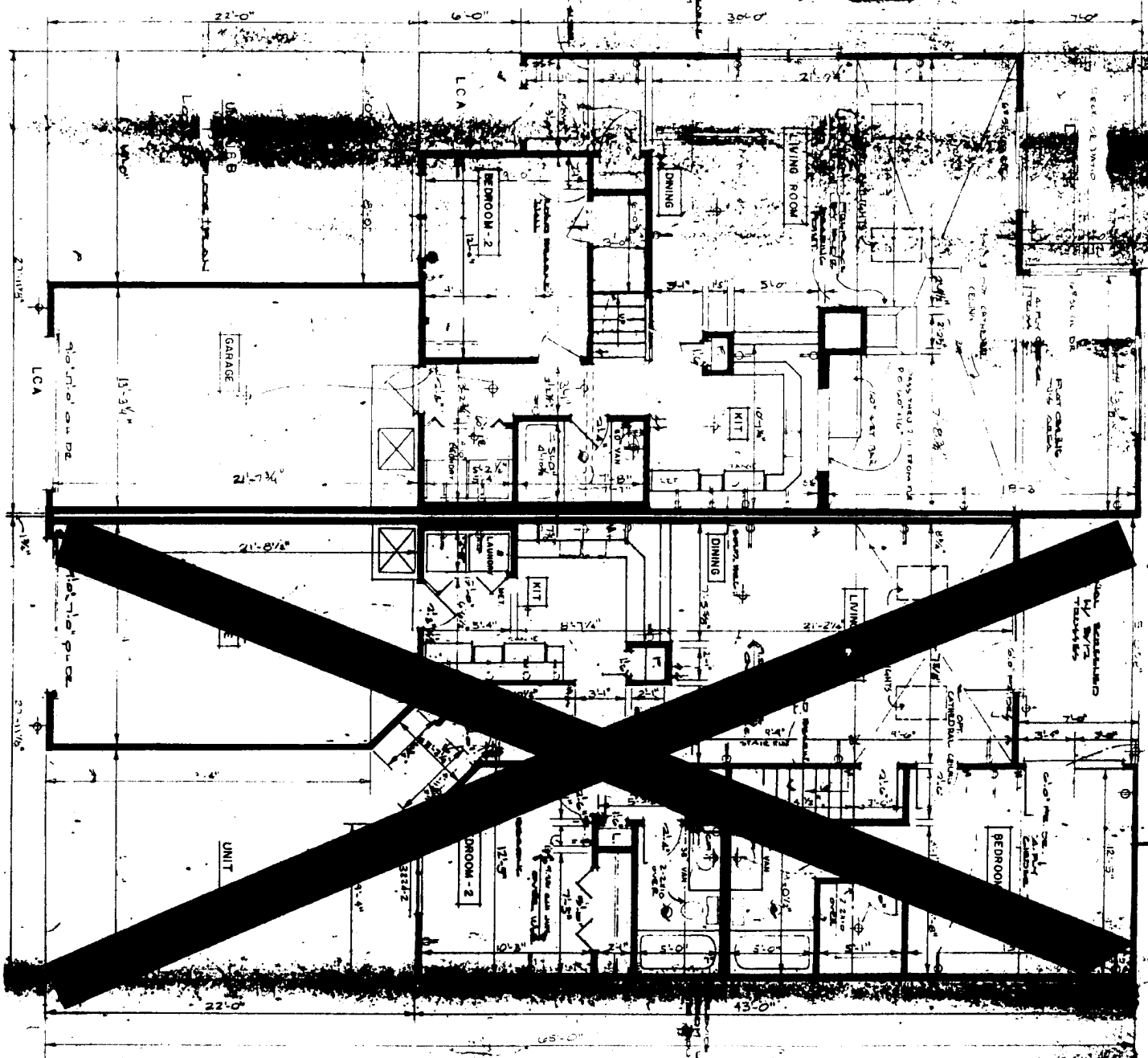

23 SANDISK DRIVE AND 107th
 S.W. CORNER OF 107th AND SANDISK DRIVE
 S.W. CORNER OF 107th AND SANDISK DRIVE
 S.W. CORNER OF 107th AND SANDISK DRIVE

NATIONAL HOMES MANUFACTURING

REVISIONS
 1-24-55

L.A. B. BROS. ARCHT. FIRM
 107th AND SANDISK DRIVE

EXHIBIT -27 15-DD

ARCHITECT: GARDNER & THEOBALD ARCHITECTS
 22 S. MAIN ST., SUITE 100, WASHINGTON, MO 64791
 PHONE: (816) 433-1111

EXHIBIT - 28

15-EE

Volume 25

LAKE IN THE WOODS E-132
 Lot # 18
 FLOOR PLAN SECOND FLOOR
 SCALE 1/4" = 1'-0"

DATE 3-8-88

REVISIONS

1-12-88	1-10-88
1-10-88	1-10-88
1-10-88	1-10-88

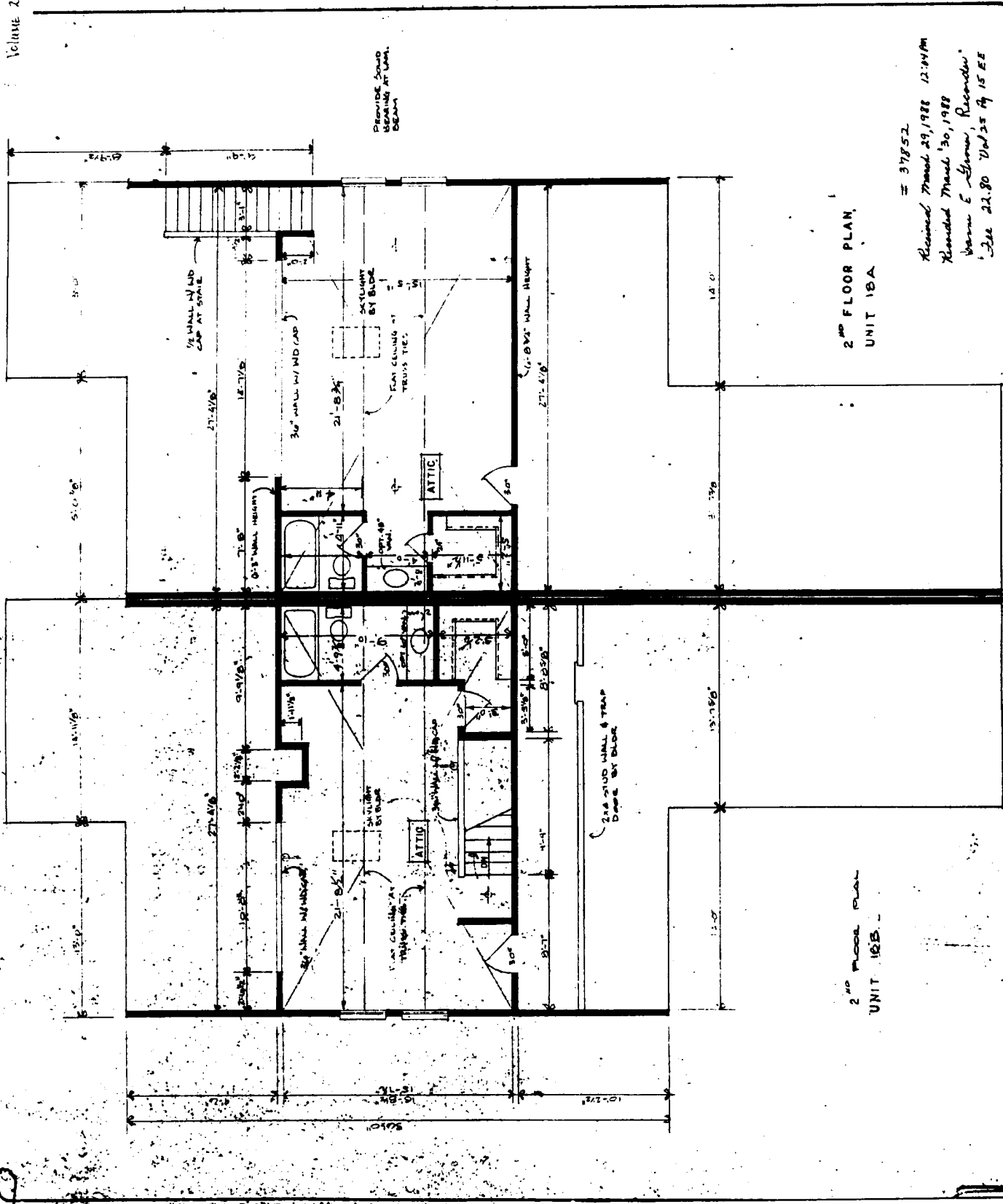
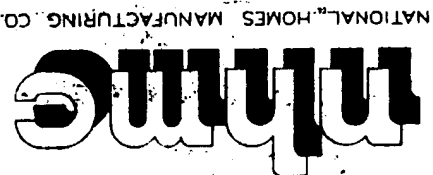

2ND FLOOR PLAN
UNIT 18A

2ND FLOOR PLAN
UNIT 18B

37852
 Revised March 29, 1988 12:04PM
 Revised March 30, 1988
 Warren E. Theobald, Recorder
 See 22.80 Vol 25 of 15-EE

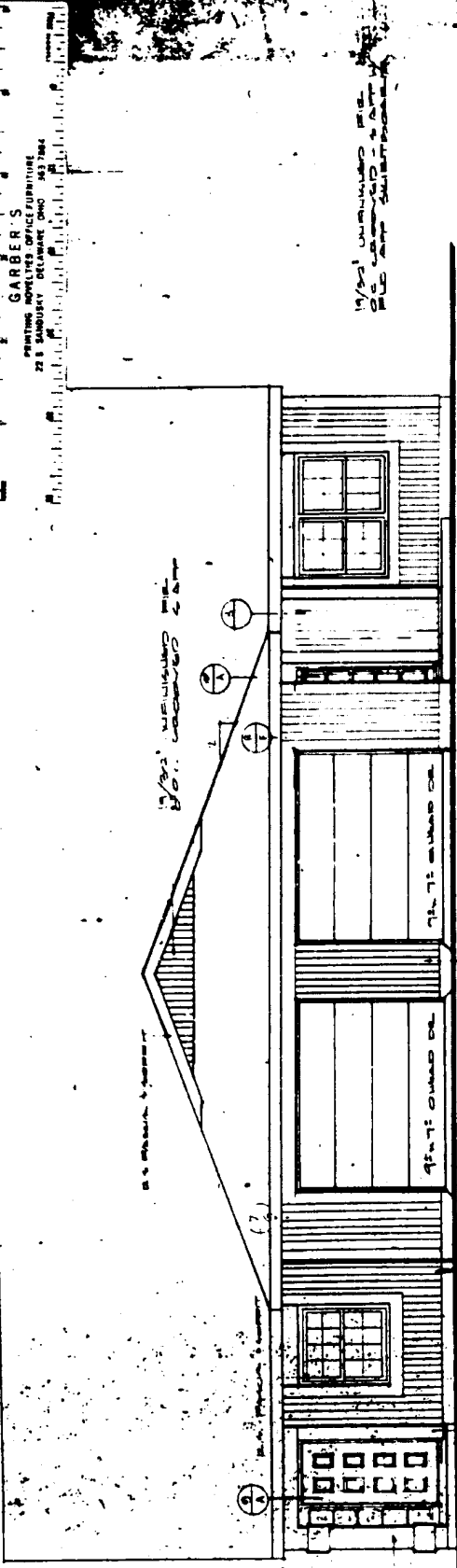

FRONT ELEVATION

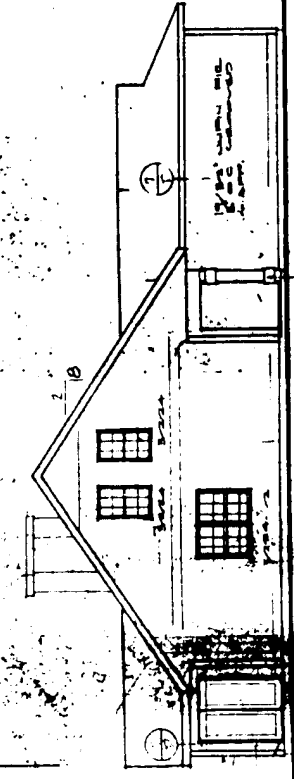

LEFT SIDE ELEVATION

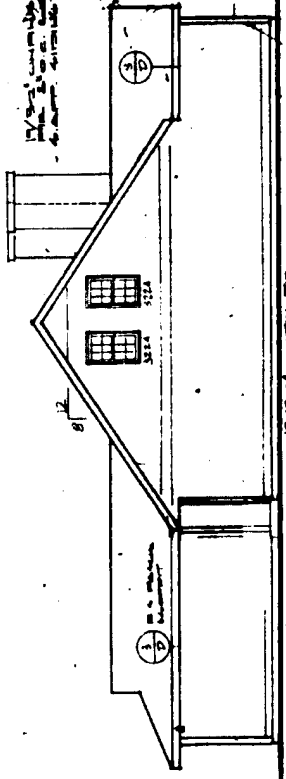

RIGHT SIDE ELEVATION

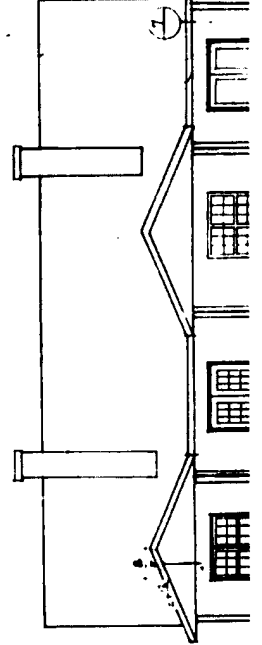

GARBER'S
PRINTING NOVELTIES OFFICE SUPPLIES
22 E SANDUSKY DELAWARE OHIO 44324

37852
Revised March 29, 1988
Revised March 30, 1988
James E. Brown, Toledo
June 22, 80
Lot #18

MODEL	UNIT 18A & 18B	SCALE	DRAWING
		1/8" = 1'-0"	
			DATE OF ISSUANCE
			BY DATE
			LAKE IN THE WOODS