

LAKE IN THE WOODS CONDOMINIUM

PHASE ID

CATAWBA ISLAND TOWNSHIP
OTTAWA COUNTY, OHIO

UNIT DIMENSIONS AND LIMITED COMMON AREAS

EXHIBIT
FOR LAKE IN THE WOOD CONDOMINIUM
IN ACCORDANCE WITH SECTION 530.07
OF THE OHIO REVISED CODE.

11A

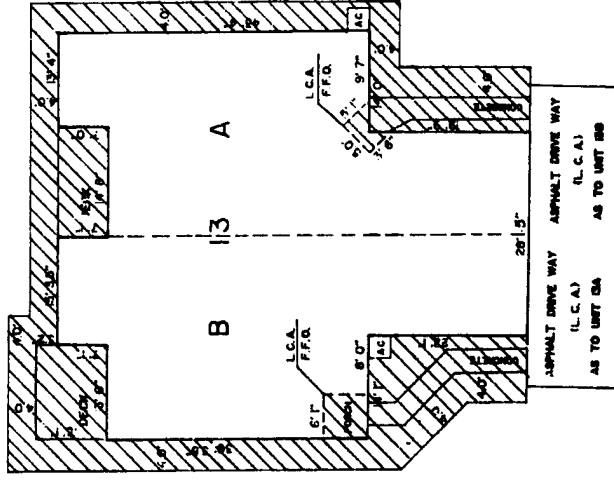
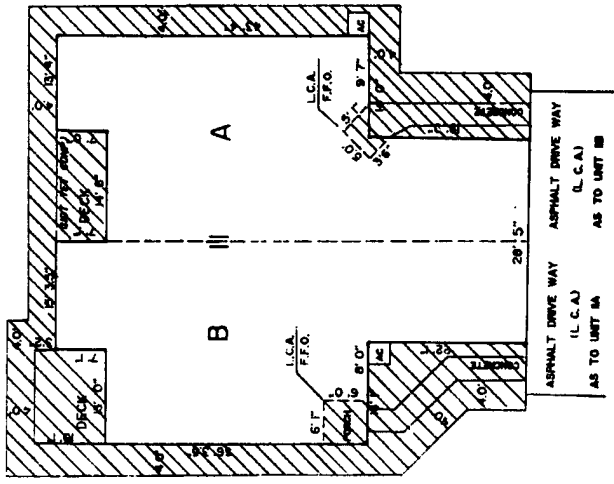

TYPICAL PORCH DETAIL
UNITS 11A, 113, 13A, & 13B

NOTE
DECKS AND SIDEWALKS
NOT COMPLETED
AS OF FEB 1, 1989

LEGEND

[Hatched Box]	TYPICAL 300# 200' ASP CONCRETE UNIT
[Diagonal Lines]	LIMITED COMMON AREA
[Dashed Line]	L.C.A.
[Solid Line]	F.F.O. FINISHED FLOOR AREA

4/7/89
 Drawn: Andrew J. Pappas Title: 216a RA
 Checked: Robert J. Pappas
 M.A.P. 11/11/88
 11/11/88 11/11/88
 11/11/88 11/11/88

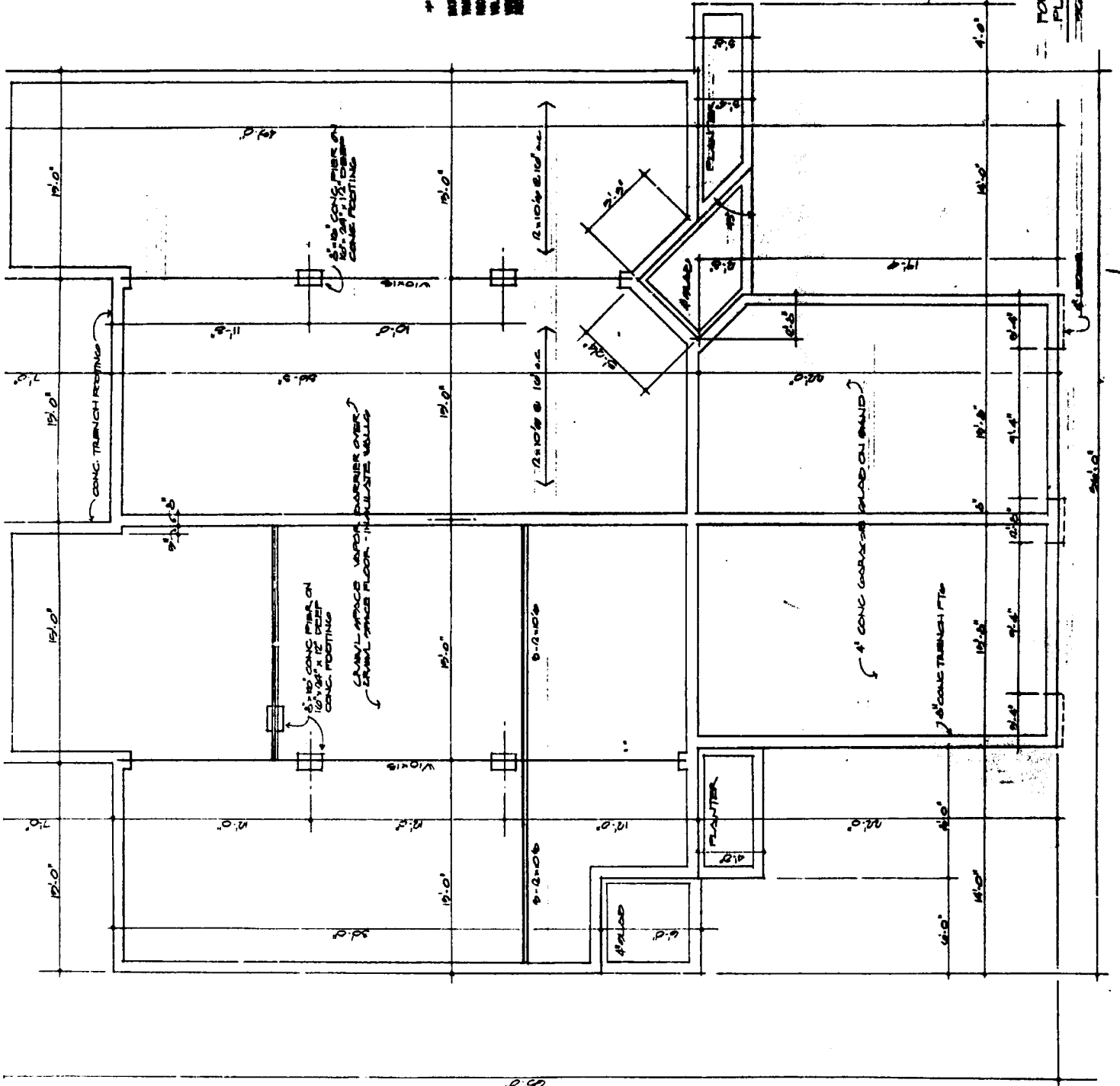

11b



#47401
 DATE: MARCH 3, 1974
 TIME: 2:34 P.M.
 DRAWING NO. 1111
 NO. 27 - P. 11.11, 11.12
 PROJECT: LAKES IN THE WOODS
 DEVELOPER: CATAWBA LAKES DEVELOPMENT INC.

LAKE IN THE WOODS
 CATAWBA LAKES DEVELOPMENT INC.

MODEL LOT No. 11A

THIS DRAWING SHOWN HERE IN SHOWING THE PROPERTY CONVEYED



FOUNDATION PLAN
 SCALE: 1/8" = 1'-0"

LEO A. ALESSANDRI-ARCHITECTS-P.C.

11c 4/10

27482.
DATE JAN 20 1932
TIME 8:30 P.M.
RECORDED IN BOOK 111
VOL. 27 - P. 10 C. 10
VICTORIA B. PARK
RECORDED IN OTTAWA COUNTY 191

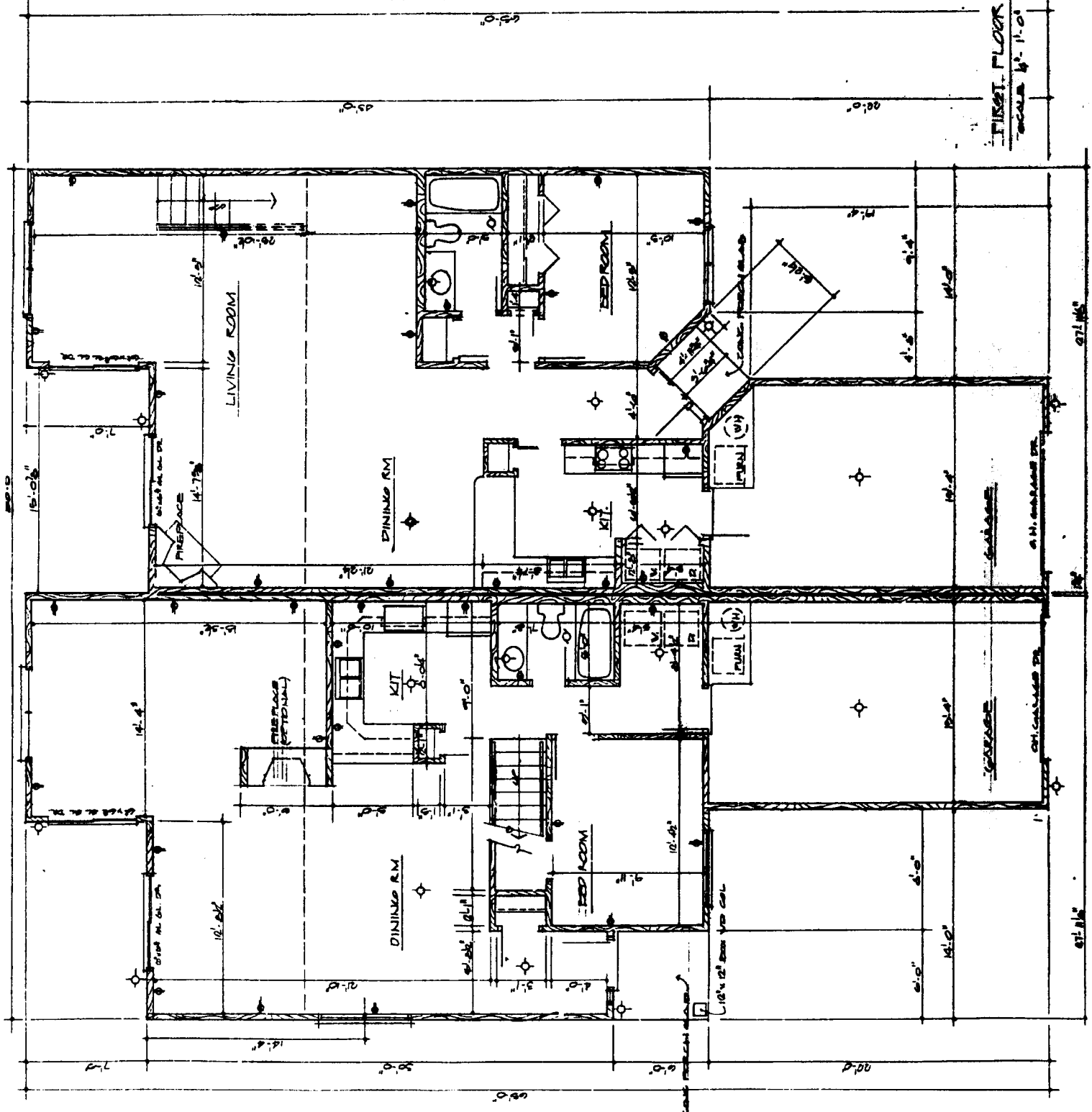

FIRST FLOOR PLAN
SCALE 1/4" = 1'-0"



11D

LAKE IN THE WOODS

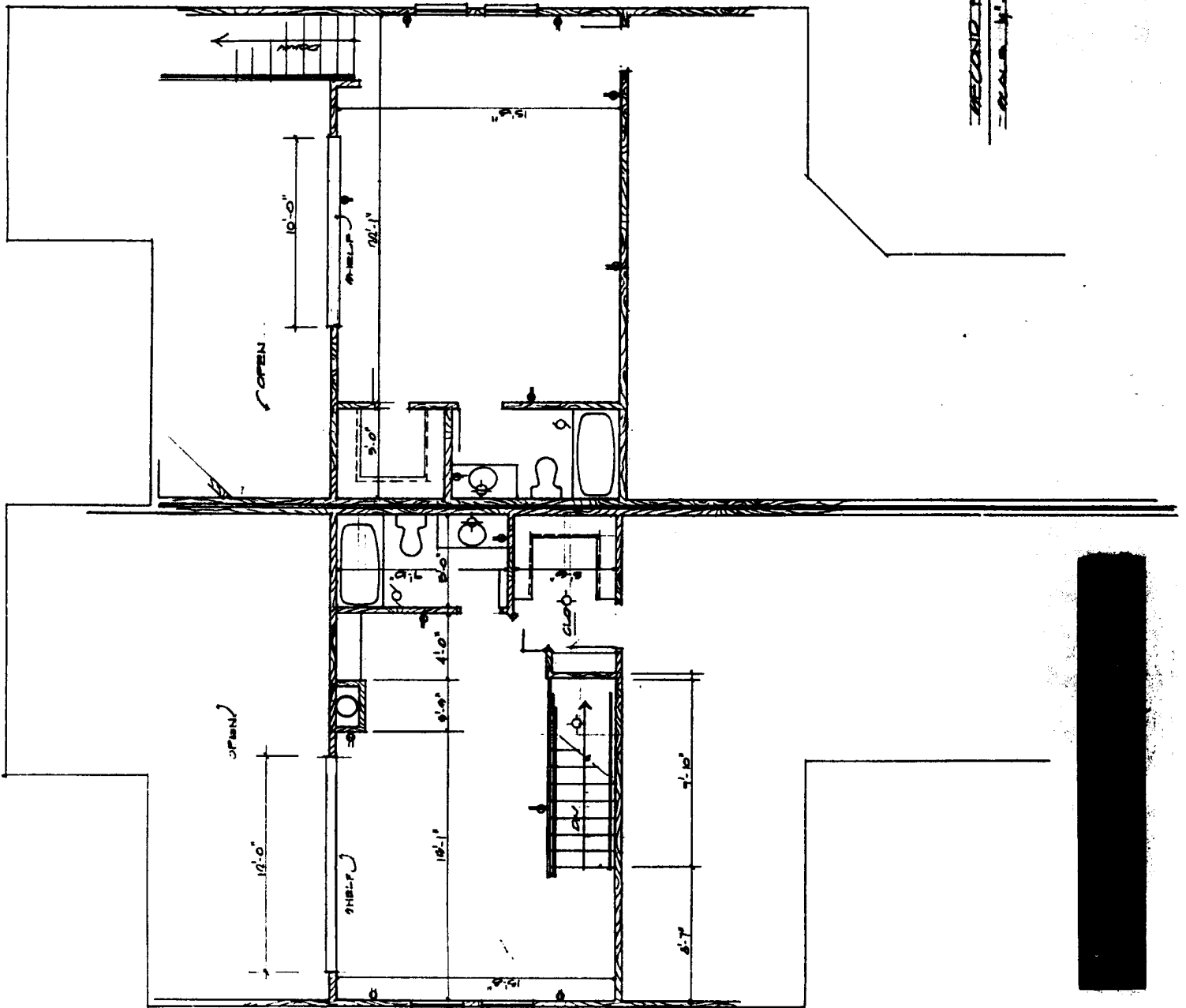

SECOND FLOOR PLAN
Scale 1/8" = 1'-0"

47402
MR. MOORE & BROS
237 E. 7th
COLUMBIA, MO. 65201
By L.S. H. 4/23/70
LICENSED ARCHITECT, MISSOURI



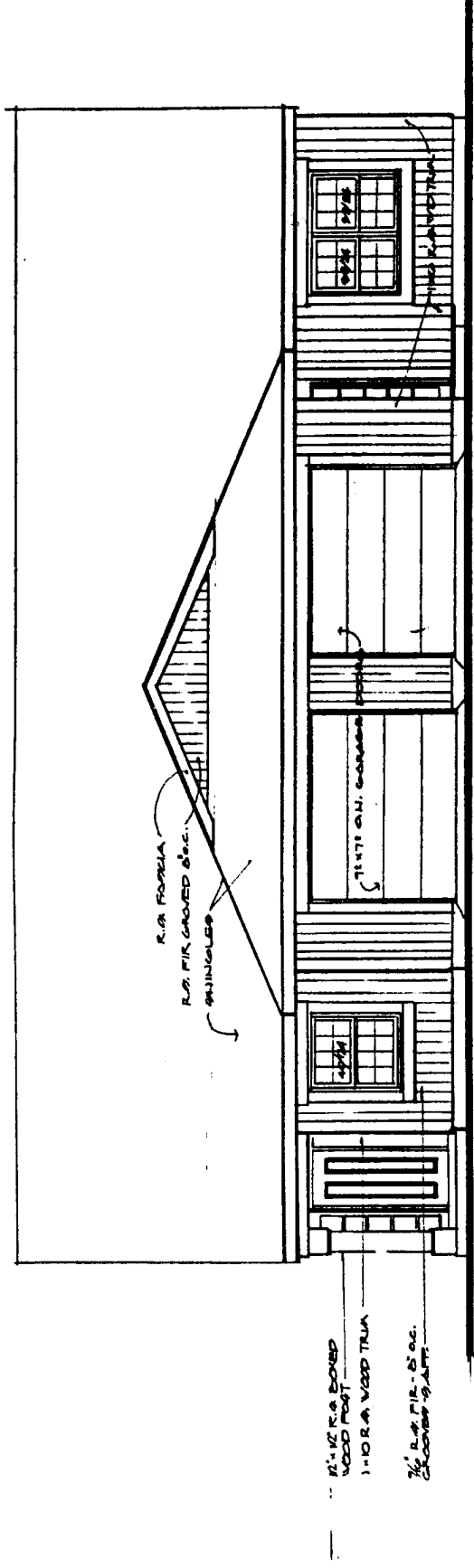

FRONT ELEVATION
SCALE 1/4" = 1'-0"

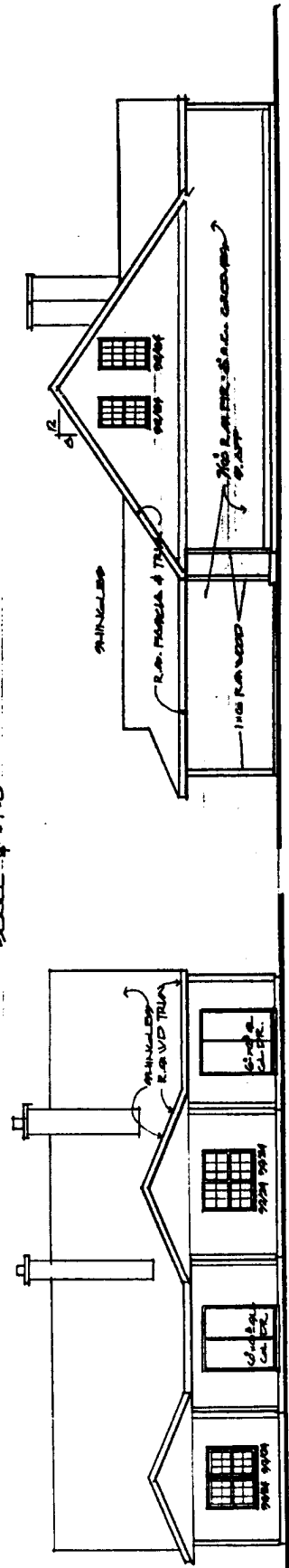

REAR ELEVATION
SCALE 1/8" = 1'-0"

LEFT ELEVATION
SCALE 1/8" = 1'-0"

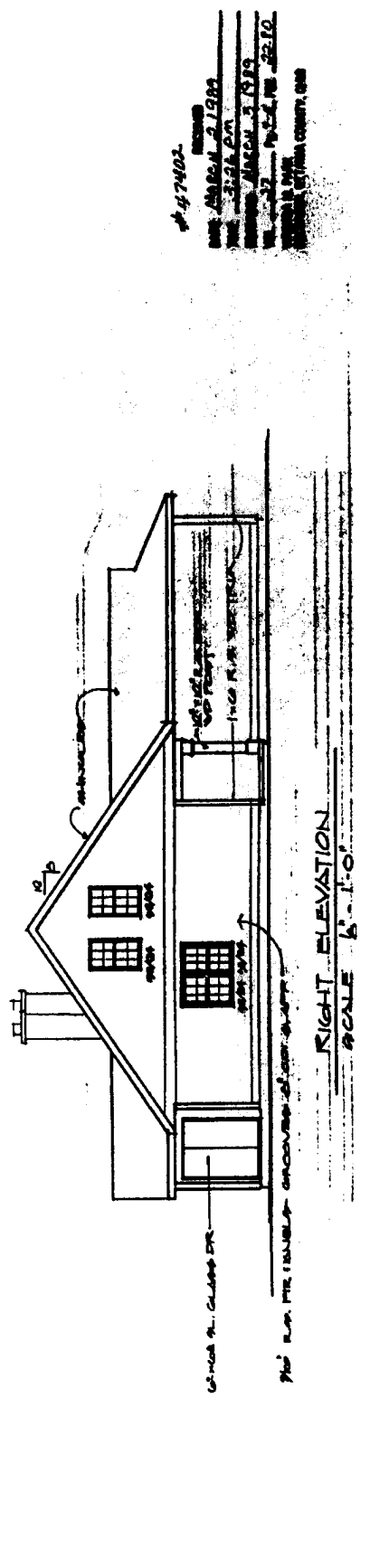

RIGHT ELEVATION
SCALE 1/8" = 1'-0"

7400
 DATE: APRIL 2, 1981
 TIME: 3:30 P.M.
 DRAWING: ARCH. 3 (S.P.)
 NO. 37 - P. 2, 10, 22, 10
 PROJECT: 100
 DRAWN BY: [illegible]
 CHECKED BY: [illegible]

7/18

11f

LIO A. ALESSANDRI-ARCHITECTS P.C.

LAKE IN THE WOODS
CATAWBA LAKES DEVELOPMENT INC.

441902 RECEIVED
DATE MARCH 3 1989
TIME 3:26 P.M.
RECORDED MARCH 3 1989
VOL. 37 FILE NO. 23,70
VICTORIAN PARK
MUSKOGEE, OKTAWA COUNTY, OK

MODEL _____
LOT No. 11E
THESE DRAWINGS SHOW APPEARANCE
SHOW THE UNIT AS CONSTRUCTED
By A. Alessandri 2-7-89

FOUNDATION
PLAN
SCALE 1/4"=1'-0"

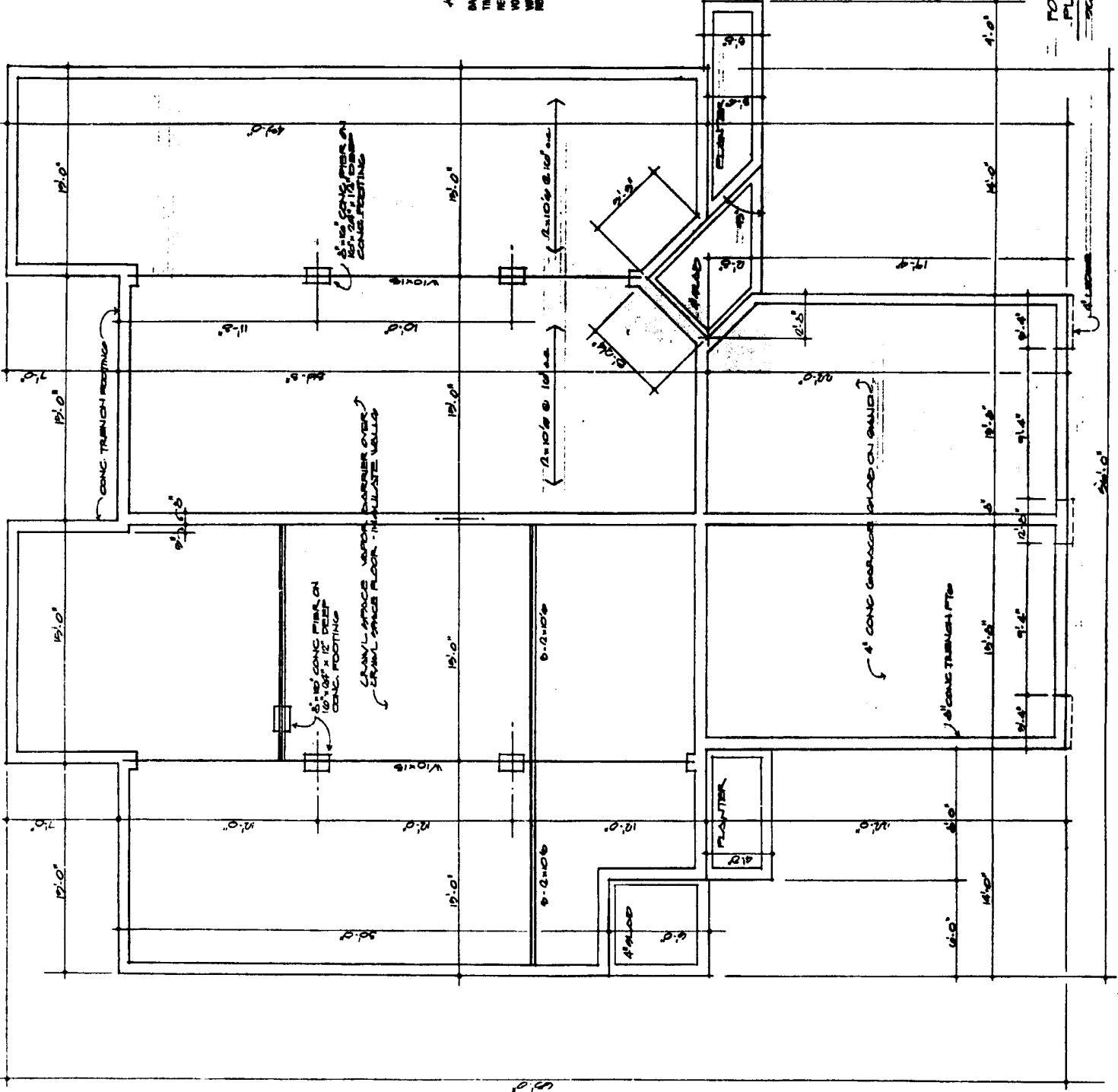

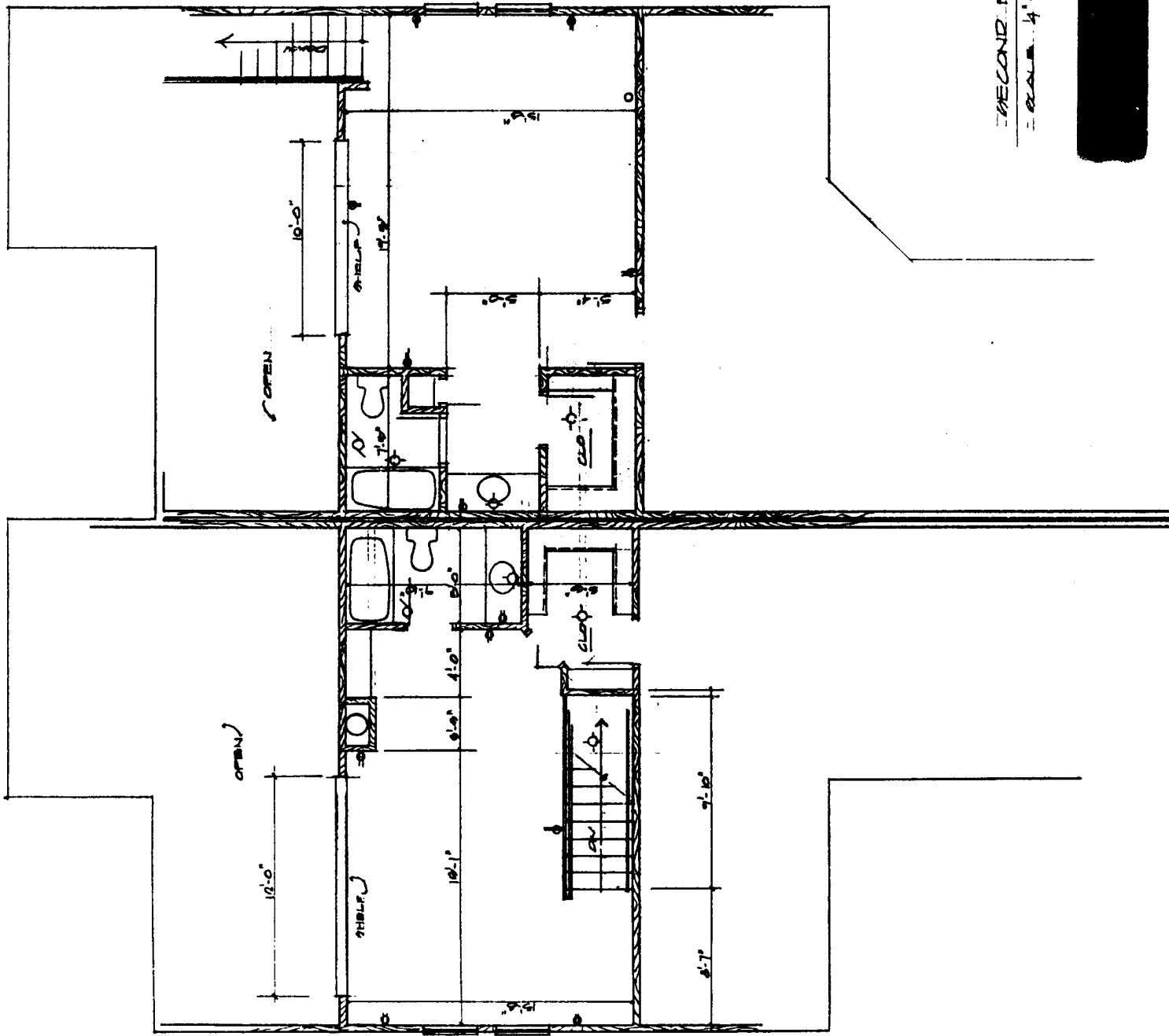

SECOND FLOOR PLAN

SCALE 1/4" = 1'-0"

#47402
 DATE: MARCH 2, 1984
 TIME: 3:30 P.M.
 DRAWING NUMBER: 3, 1984
 VOL. 47 P. 11.1 FEE 33.50
 VERONIA PARK
 REGUNDER OTTAWA COUNTY OHIO

LAKE IN THE WOODS
 CATAWBA LAKES DEVELOPMENT INC.

LIO A. ALESSANDRI-ARCHITECTS-P.C.



11h

FIRST FLOOR PLAN
SCALE 1/4" = 1'-0"

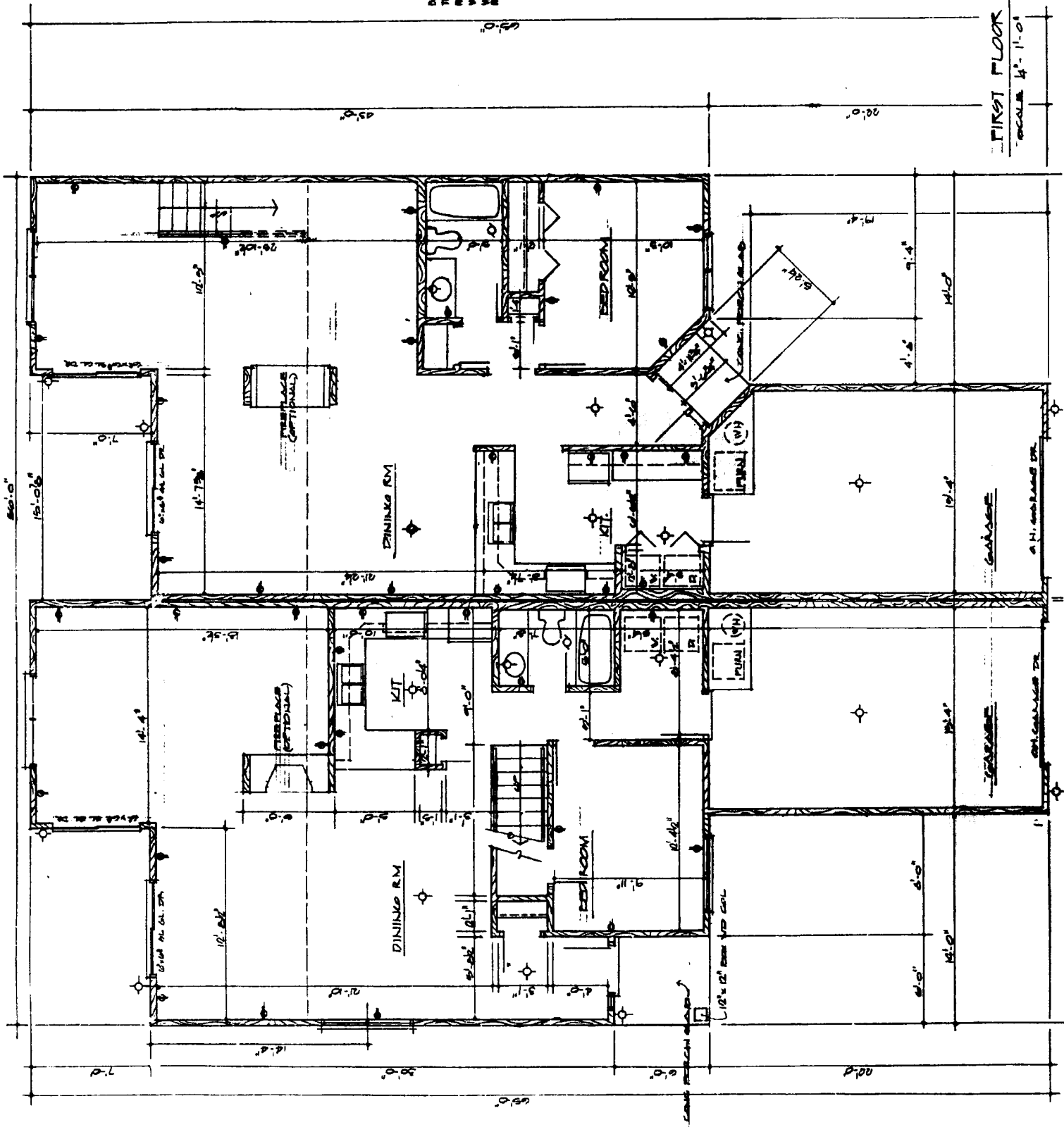

LAKE IN THE WOODS
CATAWBA LAKES DEVELOPMENT INC.



474701 RECEIVED
 DATE MARCH 7 1983
 TIME 2:34 P.M.
 RECEIVED MARCH 3 1983
 NO. 27 BY JLS PMS 2340
 VICTORIA BROS.
 WASHINGTON COUNTY, OHIO

LIO A. ALESSANDRI - ARCHITECTS - P.C.





LIO A. ALESSANDRI-ARCHITECTS-P.C.

111

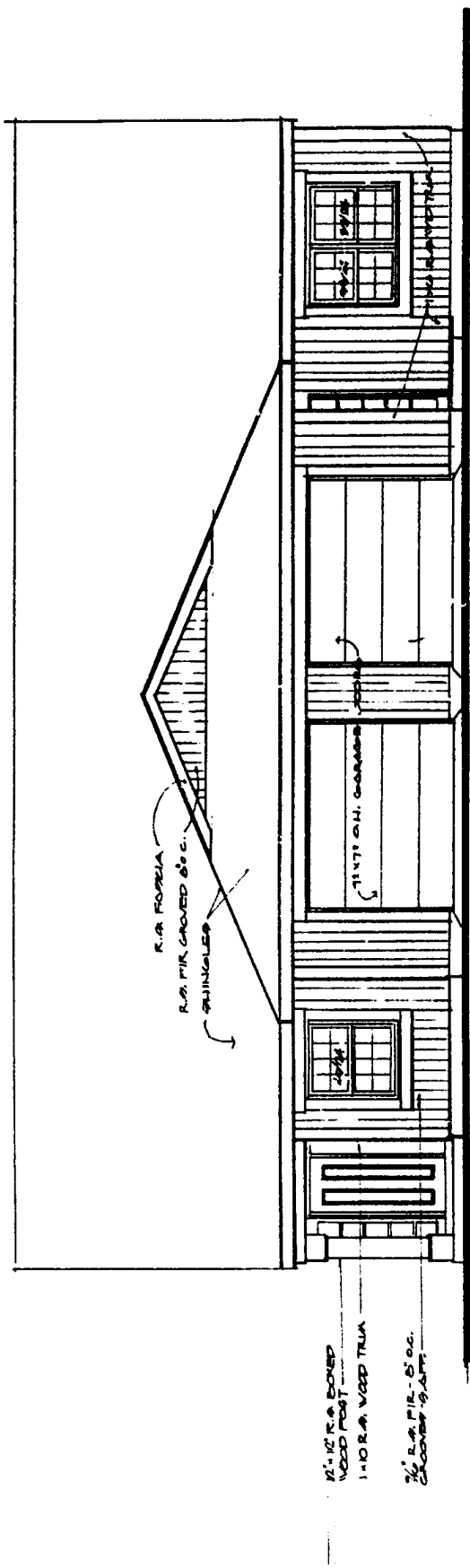

FRONT ELEVATION
SCALE 1/4" = 1'-0"

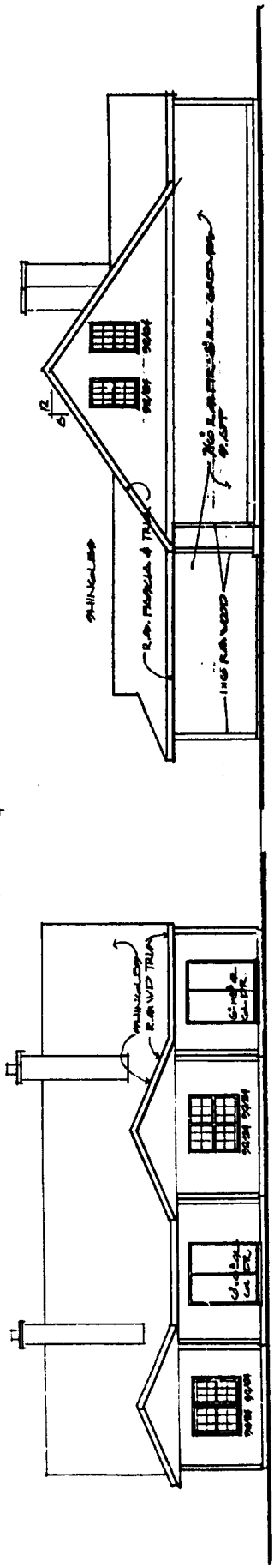

REAR ELEVATION
SCALE 5'-1'-0"

LEFT ELEVATION
SCALE 6'-1'-0"

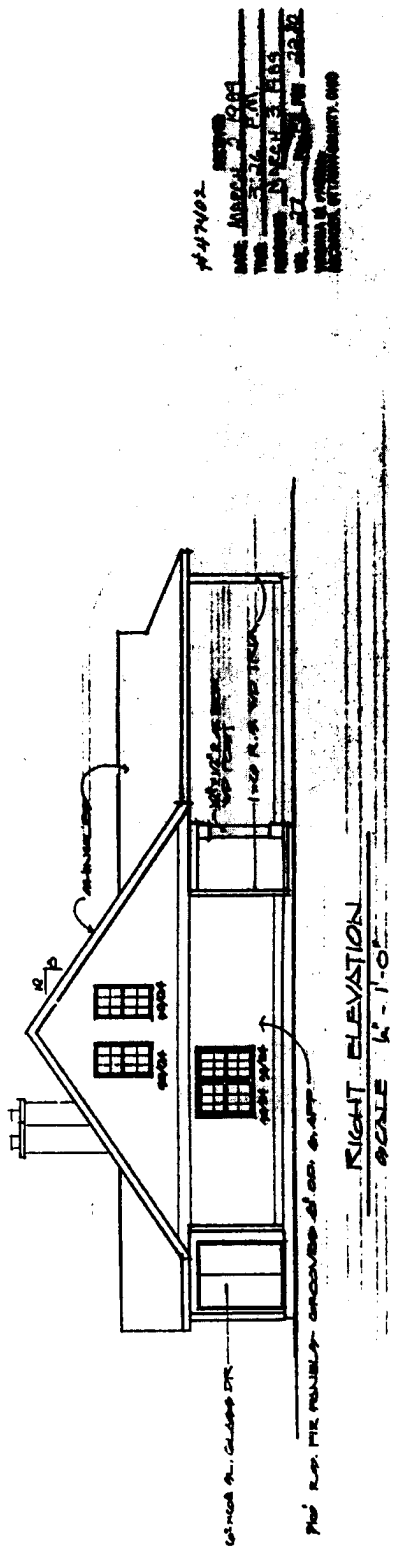

RIGHT ELEVATION
SCALE 1'-1'-0"

447402
DATE AUGUST 3, 2004
TIME 3:36 PM
DRAWN BY NICHOLAS HAN
NO. 27
SCALE 1/4" = 1'-0"
LIO A. ALESSANDRI-ARCHITECTS, INC.

LAKE IN THE WOODS
CATAWBA LAKES DEVELOPMENT INC.

Mj 11/19



LIO A. ALESSANDRI-ARCHITECTS - P. C.

47402
DATE: MARCH 7, 1988
TIME: 3:24 P.M.
RECORDS: MARCH 23, 1988
VOL. 31 - P. 113 FEE \$2,250
VICTORIA B. PAUL
REGISTERED ARCHITECT
WINDHAM, OTTAWA COUNTY OHIO

LAKE IN THE WOODS
CATAWBA LAKES DEVELOPMENT INC.

MODEL
LOT NO. 19A
THESE DRAWINGS SHOWN HERE IN
SHOW THIS UNIT AS CONSTRUCTED

Lio A. Alessandri
Lio A. Alessandri 2.7.87

FOUNDATION
PLAN

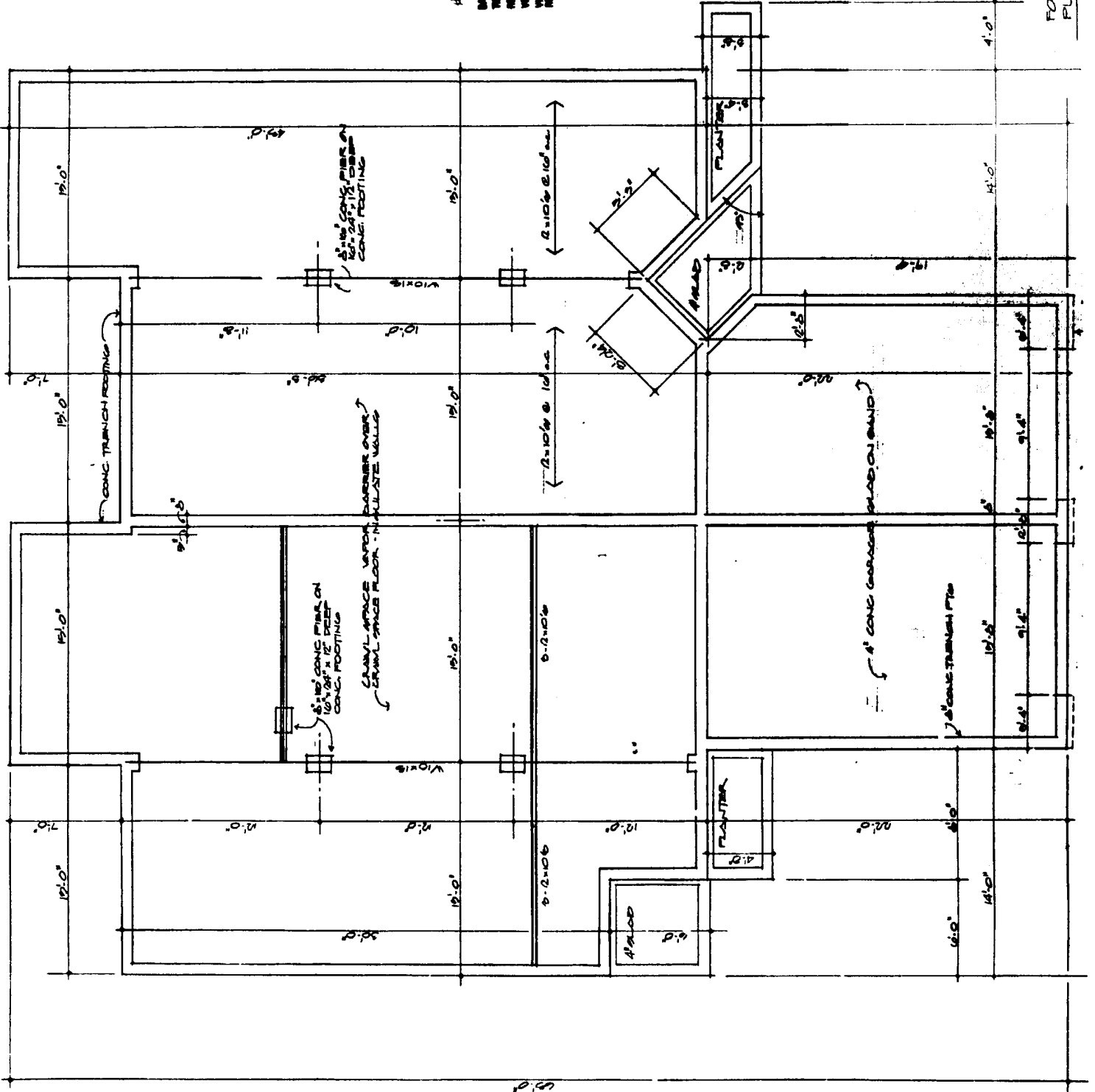

LAKE IN THE WOODS
CATAWBA LAKES DEVELOPMENT INC.

47402
DATE AREA 3.10.00
TIME 3:26 PM
DESIGNED MARCA P. 1913
PL. BY J.L. 11.11.00
REVISIONS BY J.L.
REVISIONS BY J.L.

LIO A. ALESSANDRI-ARCHITECTS - P.C.



11k

FIRST FLOOR PLAN
SCALE 1/8" = 1'-0"

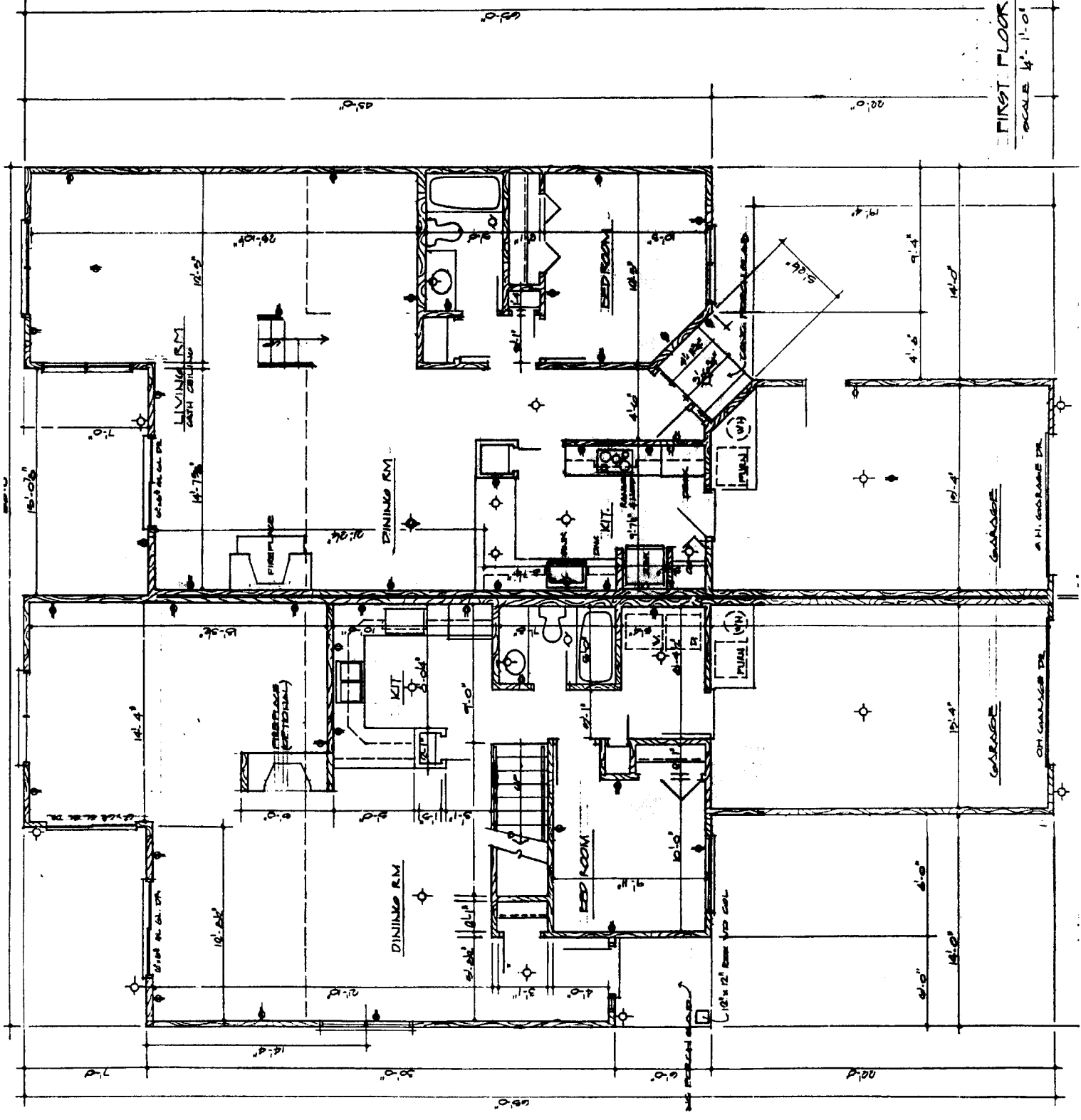

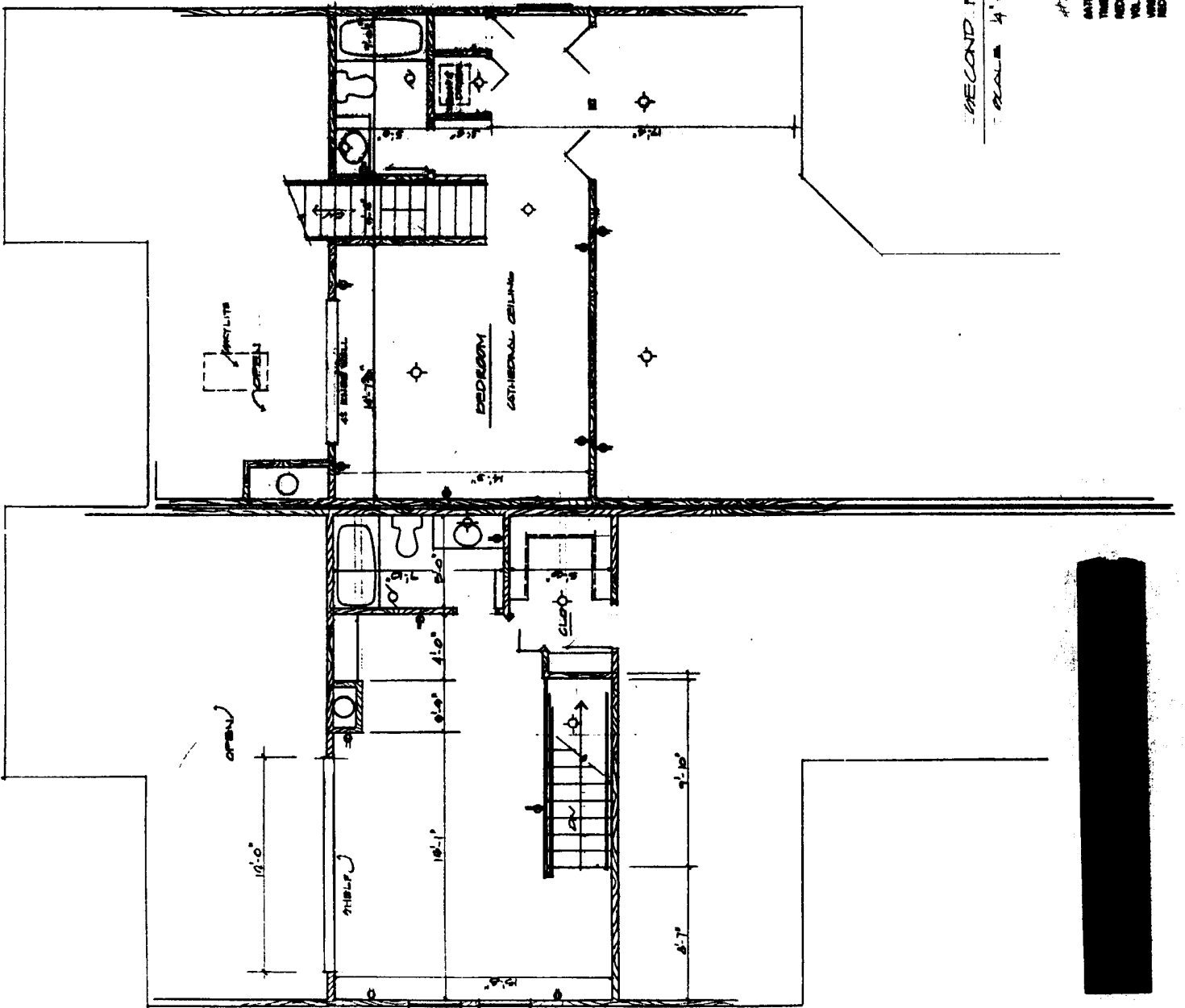

SECOND FLOOR PLAN
SCALE 1/4" = 1'-0"

447402 REVISED
DATE MARCH 9, 1989
TIME 3:24 P.M.
DESIGNED BY JAMES E. BIRG
VOL. 27 BY J.E.B. FEB 28, 1980
VERNON A. PARK
RECORDS, OTTAWA COUNTY, OHIO

LAKE IN THE WOODS
CATAWBA LAKES DEVELOPMENT INC.

LIO A. ALESSANDRI-ARCHITECTS-P.C.



111

11m



LIO A ALESSANDRI-ARCHITECTS-P.C.

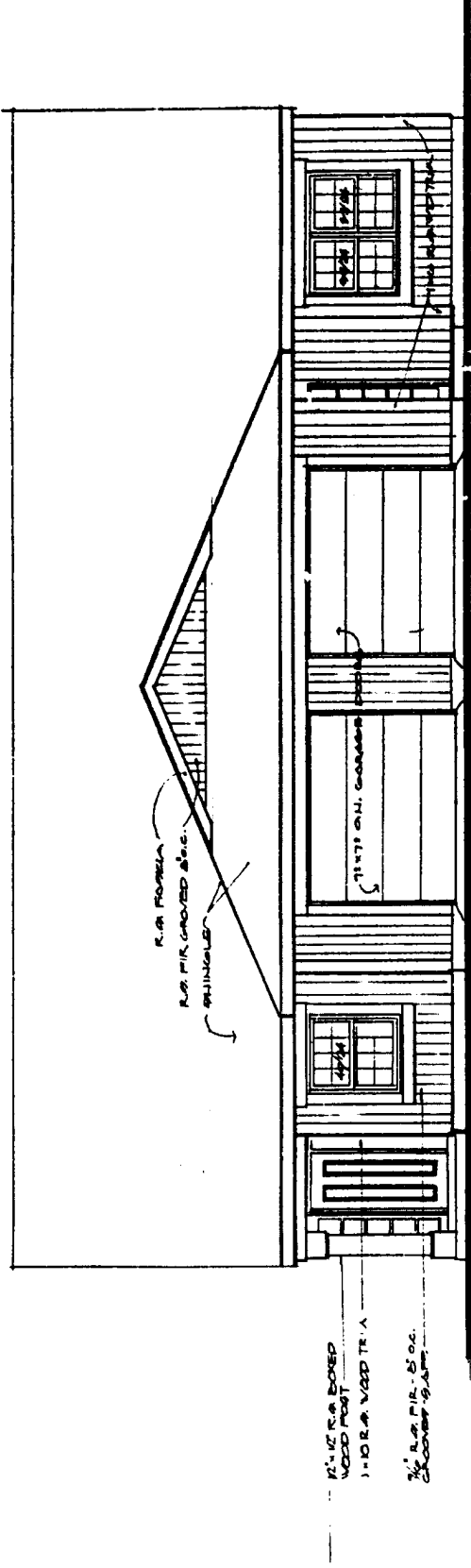

FRONT ELEVATION
SCALE 1/4"=1'-0"

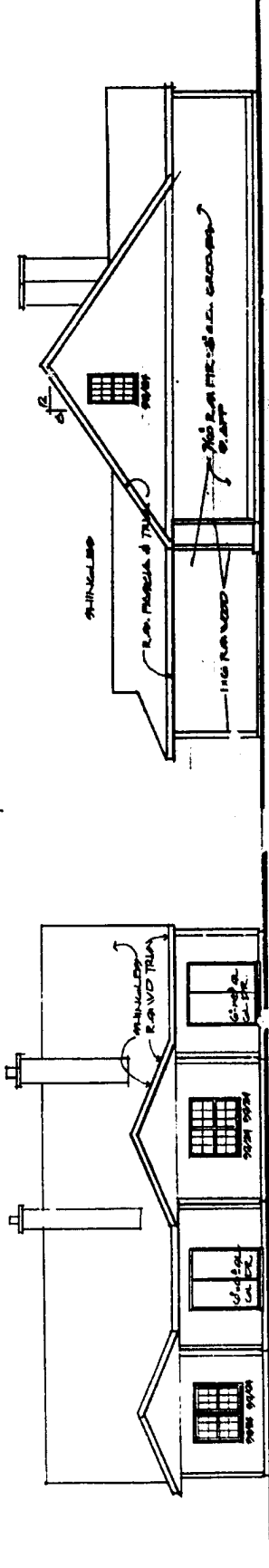

LEFT ELEVATION
SCALE 1/4"=1'-0"

REAR ELEVATION
SCALE 1/4"=1'-0"

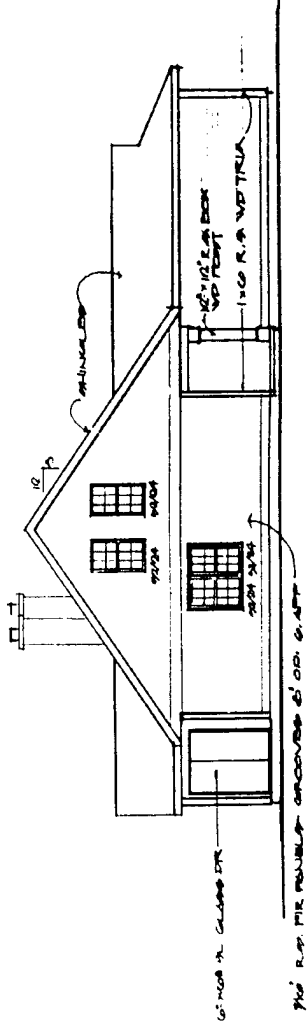

RIGHT ELEVATION
SCALE 1/4"=1'-0"

#47401 RECORD
DATE JANUARY 2, 1989
TIME 3:26 PM
DRAWN JANUARY 3, 1989
BY J.A. P. (L.A. #10 3210)
PROJECT # 47401
ADDRESS 1777A COUNTY, OHIO

LAKE IN THE WOODS
CATAWBA LAKES DEVELOPMENT INC.

11n

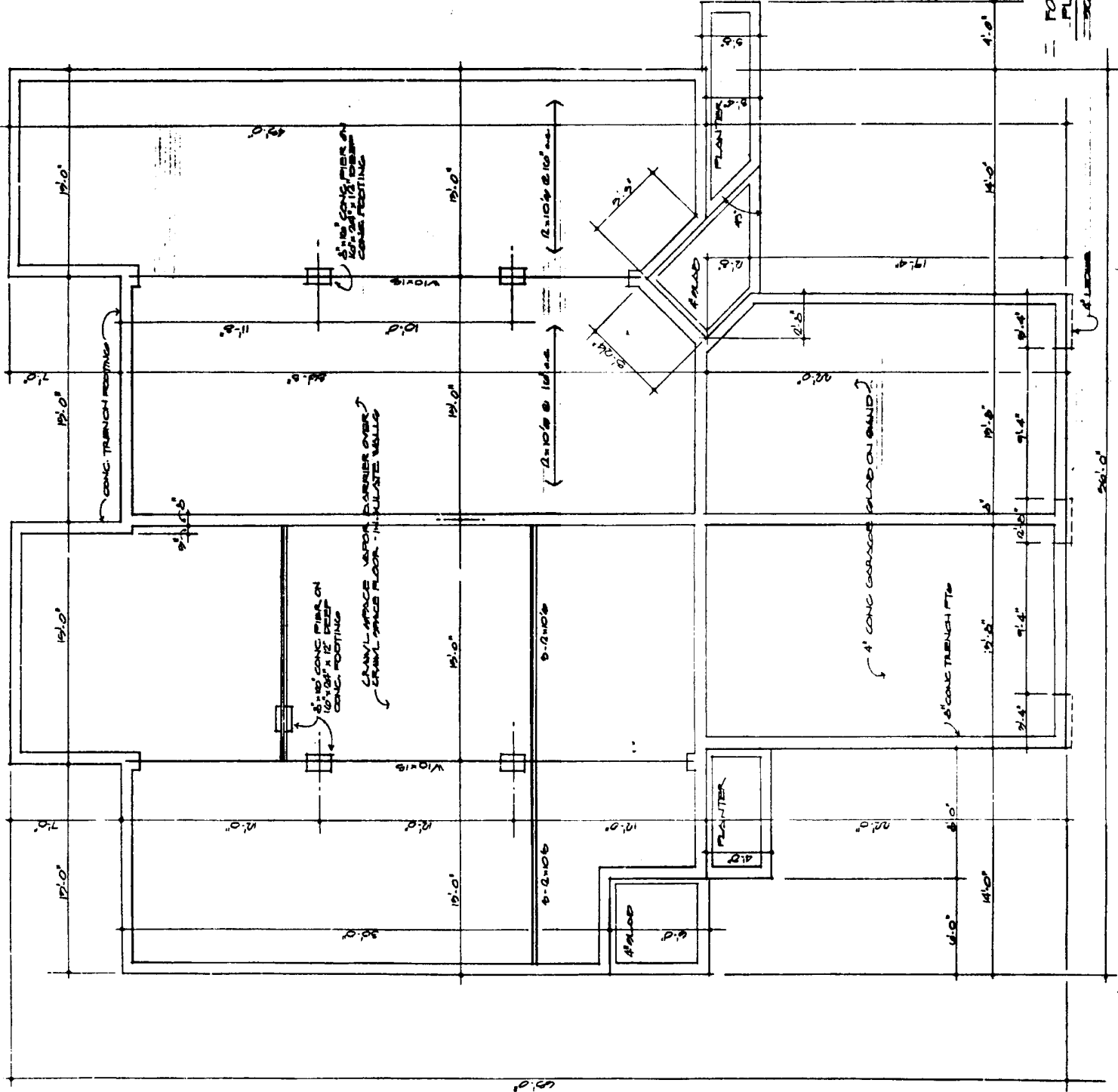

#47402
 REVISION
 DATE MARCH 2, 1974
 TIME 3:36 PM
 REVISION MARCH 3, 1974
 VOL. 21 PL. 111 P. 22-30
 VERNER H. BIRK
 REGISTERED SURVEYOR
 RECORDS, OTTAWA COUNTY, OHIO

LAKE IN THE WOODS
 CATAWBA LAKES DEVELOPMENT INC.

MODEL LOT No. 12B
 THESE DRAWINGS SHOW A HOME - AS SHOWN TO BE BUILT AS CON-STRUC-TED
 The A. Alessandri Architects 2-7-74



FOUNDATION PLAN
 SCALE 1/4" = 1'-0"

LIO A. ALESSANDRI-ARCHITECTS-P.C.



LAKE IN THE WOODS
CATAWBA LAKES DEVELOPMENT INC.



471402
DATE MARCH 11, 1989
TIME 3:30 P.M.
REVISION MARCH 3, 1989
VOL. 22 P. 110. PCE 22.50
PROJECT IN THE WOODS
HICKORY, OTTAWA COUNTY, OHIO

LIO A. ALESSANDRI-ARCHITECTS-P.C.



110

FIRST FLOOR PLAN
SCALE 1/8" = 1'-0"

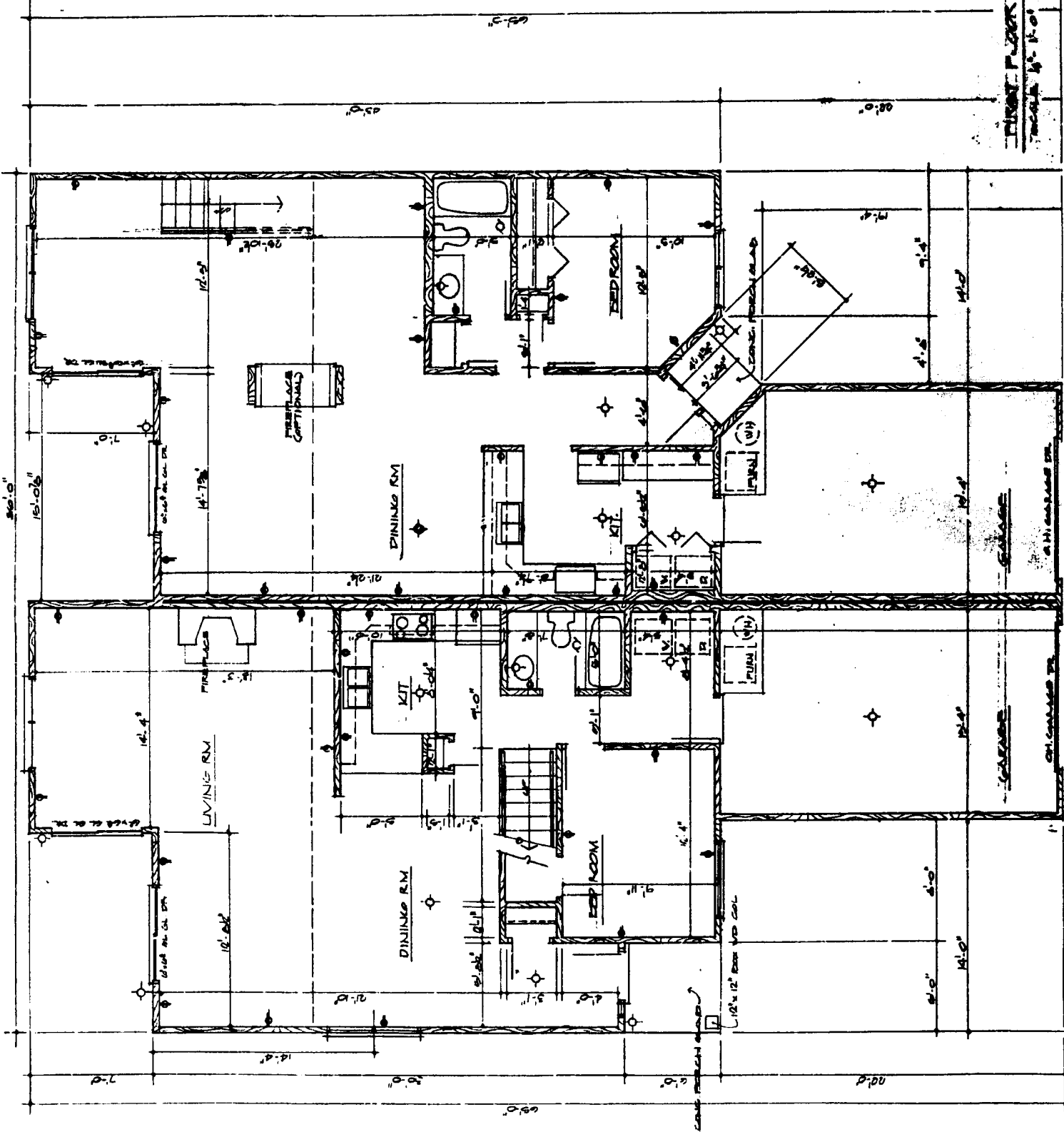

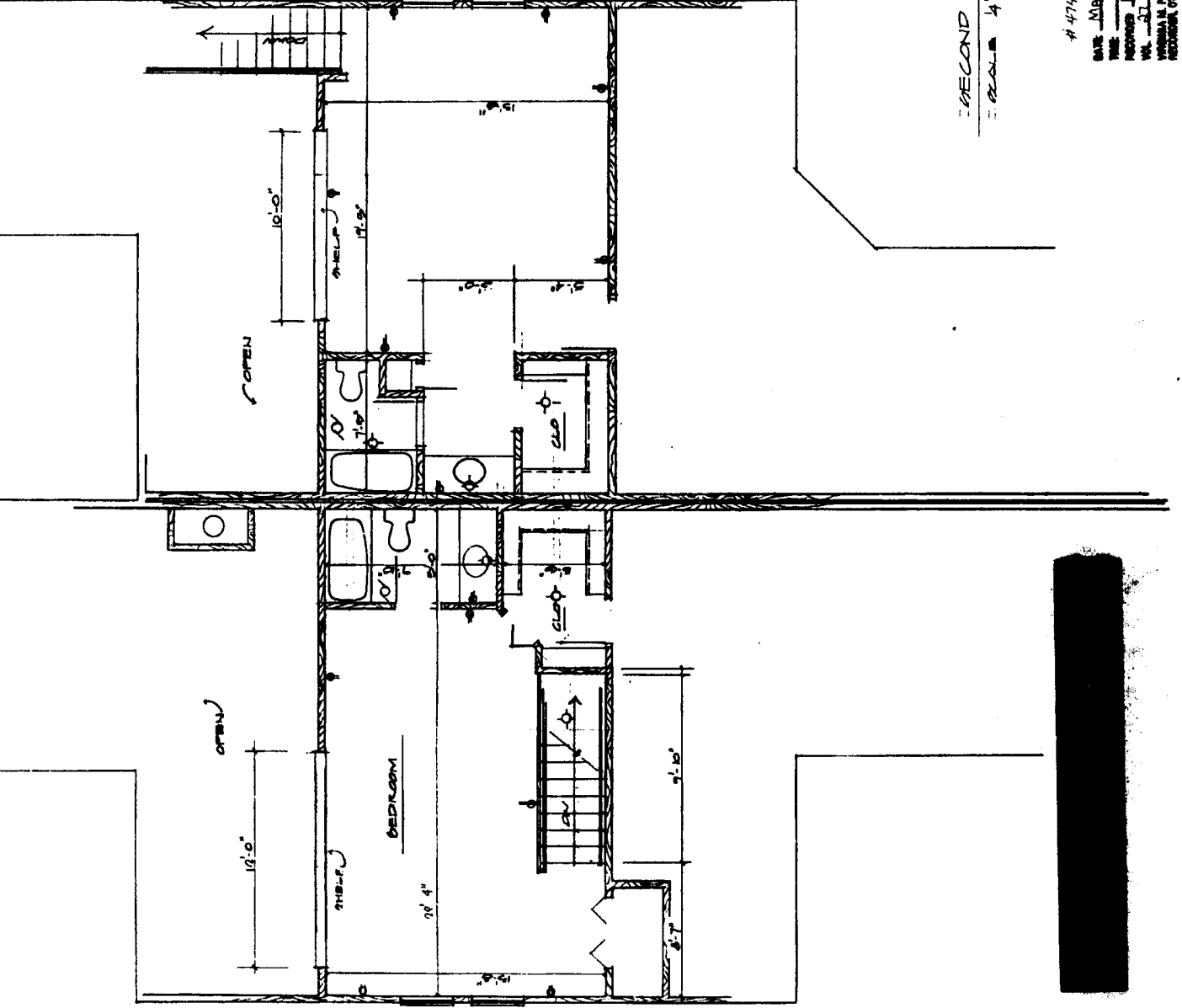

SECOND FLOOR PLAN
 SCALE 4" = 1'-0"

47402
 DATE MARCH 2, 1949
 TIME 3:30 P.M.
 DRAWING NUMBER 3-1949
 BY J. L. P. W. J. P.
 ARCHITECTS
 WASHINGTON, D.C.

LAKE IN THE WOODS
 CATAWBA LAKES DEVELOPMENT INC.

LIO A. ALESSANDRI-ARCHITECTS-P.C.



11P

119



LIO A. ALESSANDRI-ARCHITECTS-P.C.

LAKE IN THE WOODS
CATAWBA LAKES DEVELOPMENT INC.

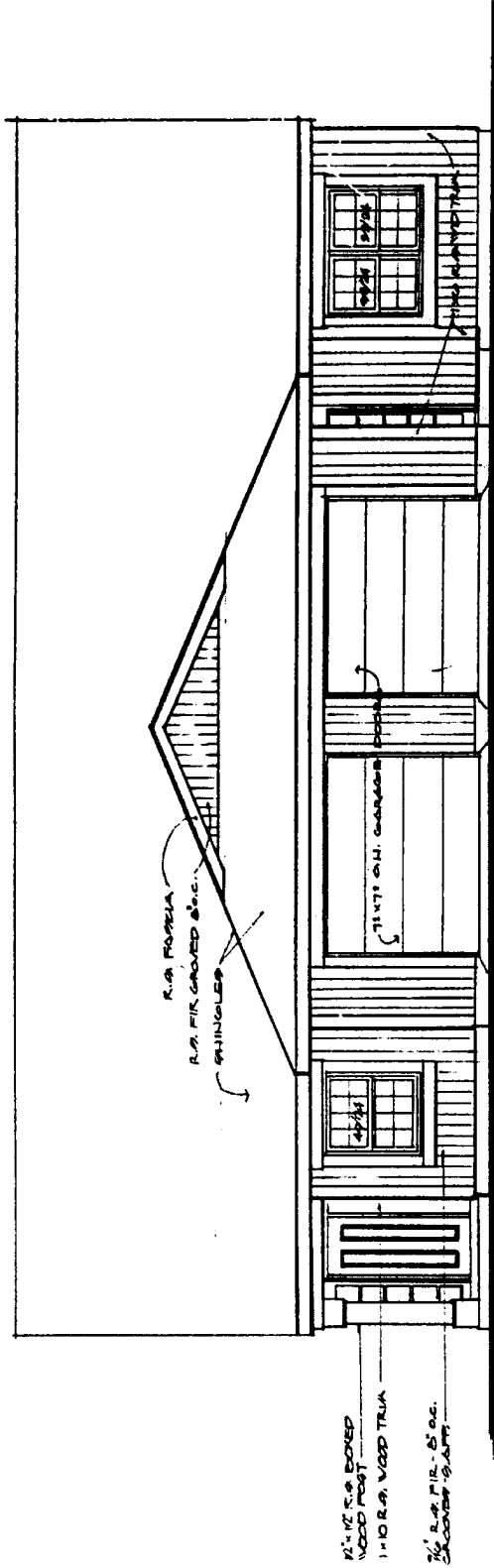

FRONT ELEVATION
SCALE 1/4" = 1'-0"

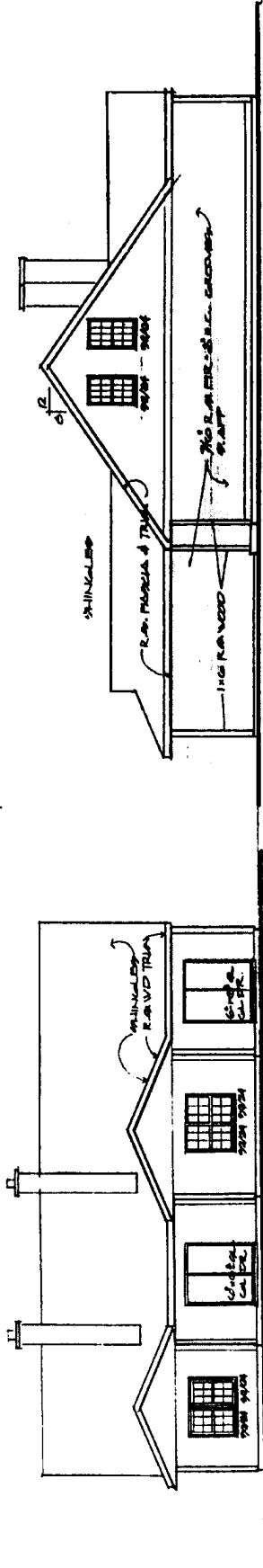

REAR ELEVATION
SCALE 1/8" = 1'-0"

LEFT ELEVATION
SCALE 1/8" = 1'-0"

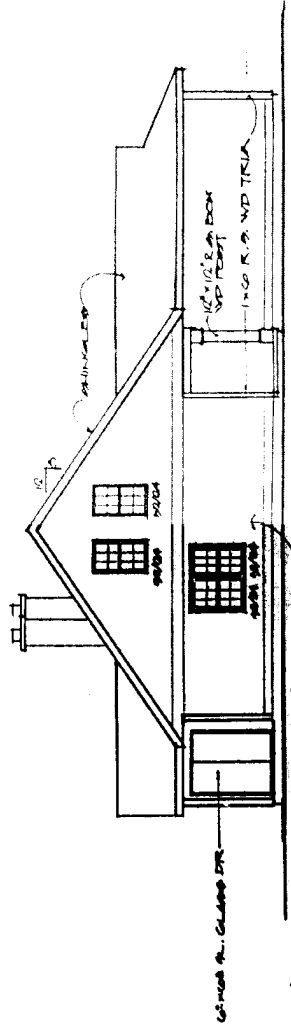

RIGHT ELEVATION
SCALE 1/8" = 1'-0"

A-47402
 DATE MARCH 2, 1989
 TIME 3:36 P.M.
 RECORDED MARCH 3, 1989
 VOL. 27 P. 11, 9 PER 22 10
 WINDHAM PARK
 RECORDER OTTAWA COUNTY, OHIO