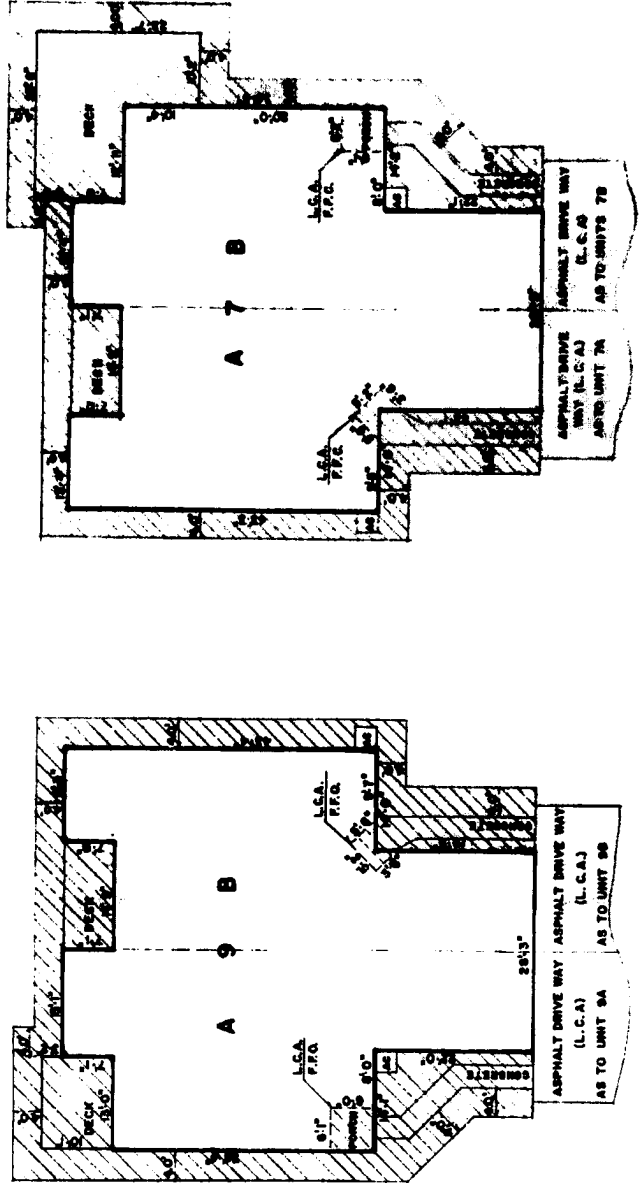

EXHIBIT FOR LAKE IN THE WOODS CONDOMINIUM IN ACCORDANCE WITH SECTION 5310.07 OF THE OHIO REVISED CODE.

LAKE IN THE WOODS CONDOMINIUM
 PHASE 1C
 CATAWBA ISLAND TOWNSHIP
 OTTAWA COUNTY, OHIO
 UNIT DIMENSIONS AND LIMITED COMMON AREAS



TYPICAL PORCH DETAIL
 SHOWN IN P.L. 84, 85, & 86

- LEGEND
- TYPICAL 3'00" X 3'00" AIR CONDITIONER UNIT
 - LIMITED COMMON AREA
 - LIMITED COMMON AREA LIMITED TO UNITS TO BE SERVED BY UNIT
 - F.R.O. FIRST FLOOR ONLY

PREPARED BY: [Illegible]
 DATE: [Illegible]
 PROJECT: [Illegible]



45 729
GARDNER'S
PRINTING, REPRODUCTION, OFFICE FURNITURE
28 S. UNIVERSITY BLVD. SUITE 200
ANN ARBOR, MI 48106
Phone: 734-769-1100

LAKE IN THE WOODS
CATAWBA LAKES DEVELOPMENT INC.

MODEL _____
LOT No. _____

FOUNDATION PLAN
7B

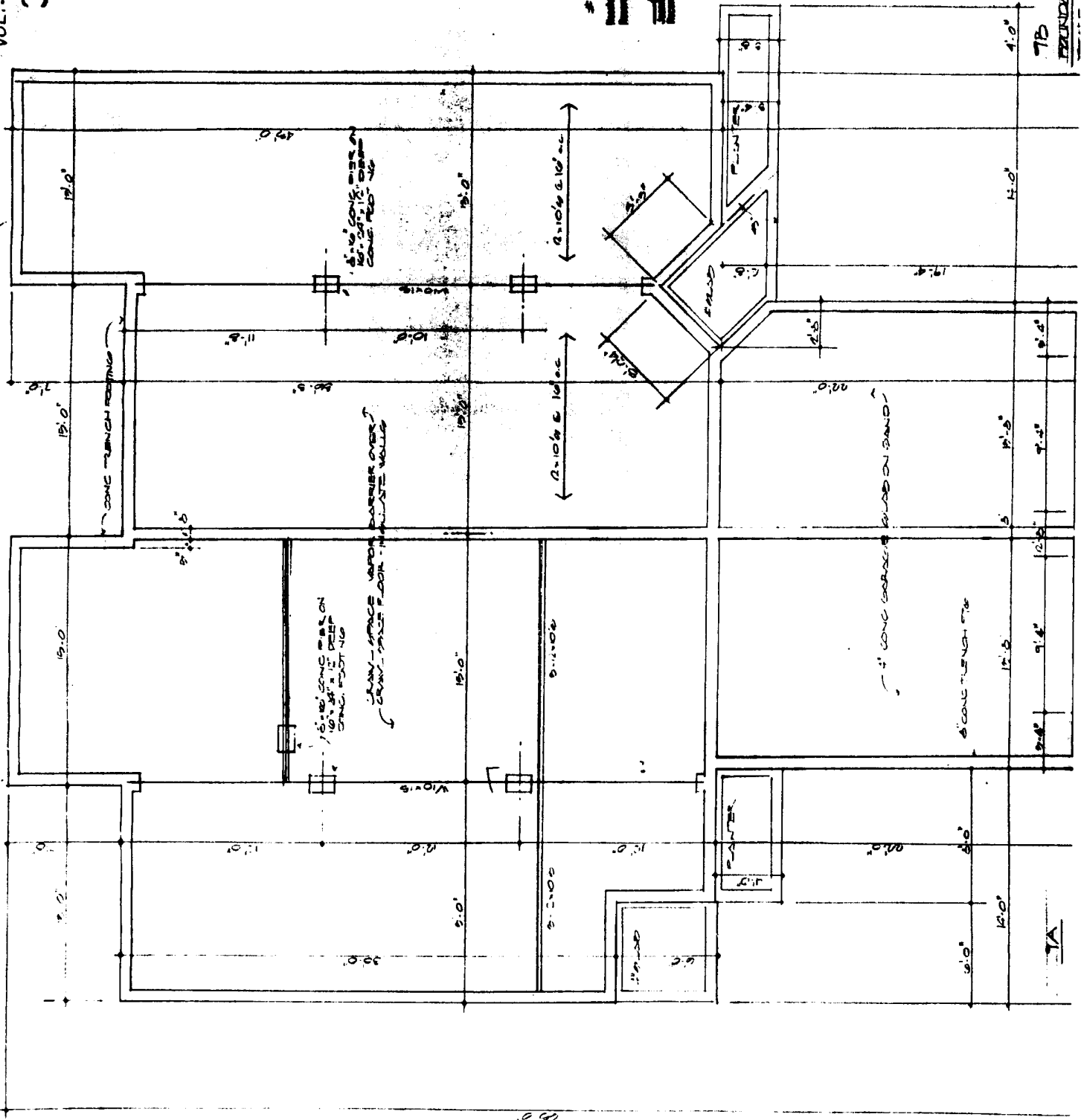

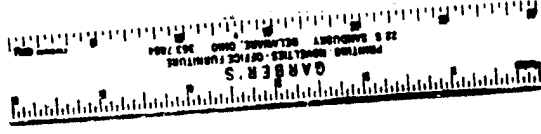

#43729
 RICHARD W. WATSON
 ARCHITECT & INTERIOR DESIGNER
 1000 E. BROAD ST. SUITE 200
 WILMINGTON, DE 19801
 PHONE 336-722-1111
 FAX 336-722-1112

7B
 FIRST FLOOR PLAN
 SCALE 1/4" = 1'-0"

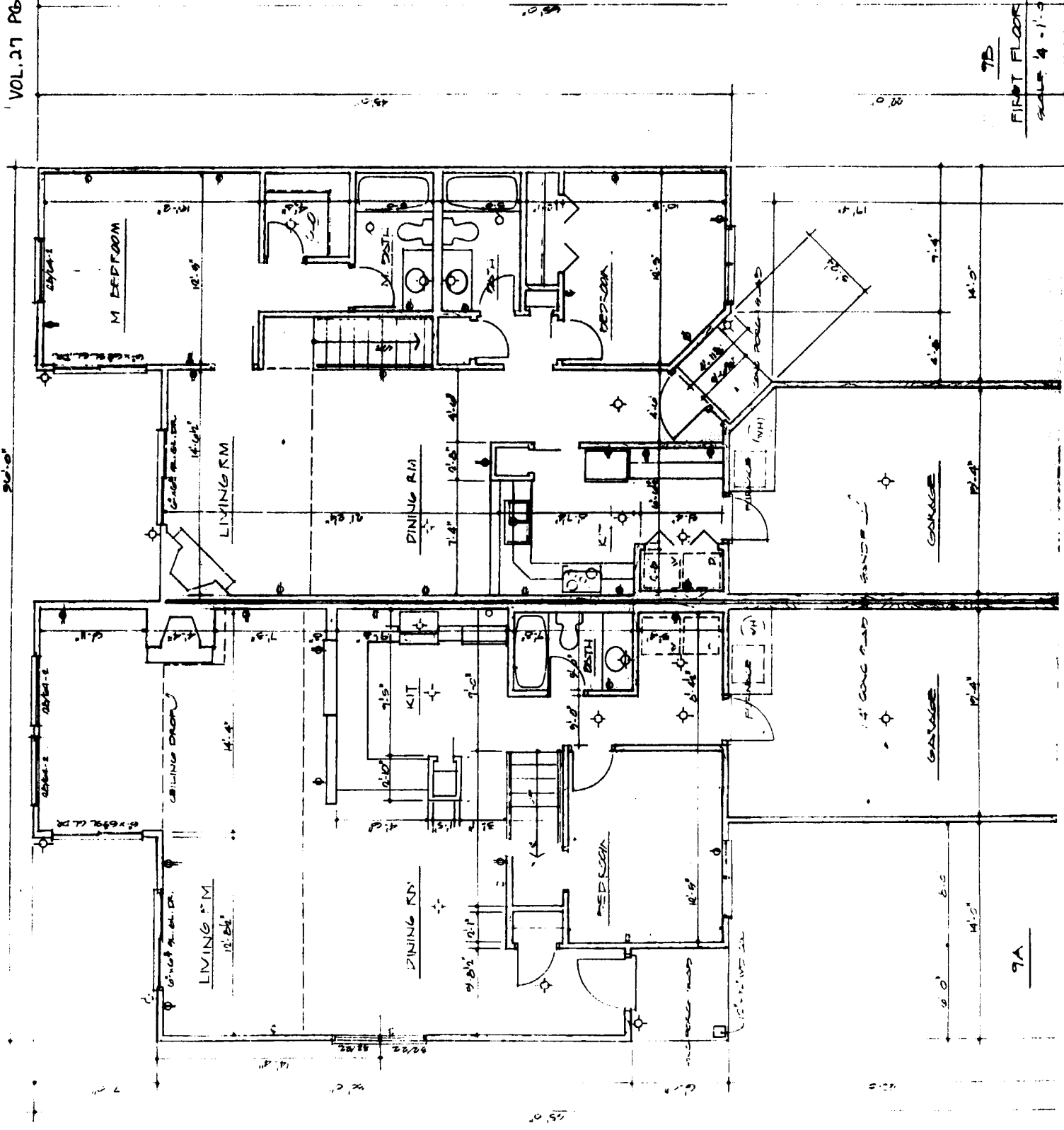

LIO A. ALESSANDRI-ARCHITECTS-P.C.

CATAWBA LAKES DEVELOPMENT INC.
LAKE IN THE WOODS

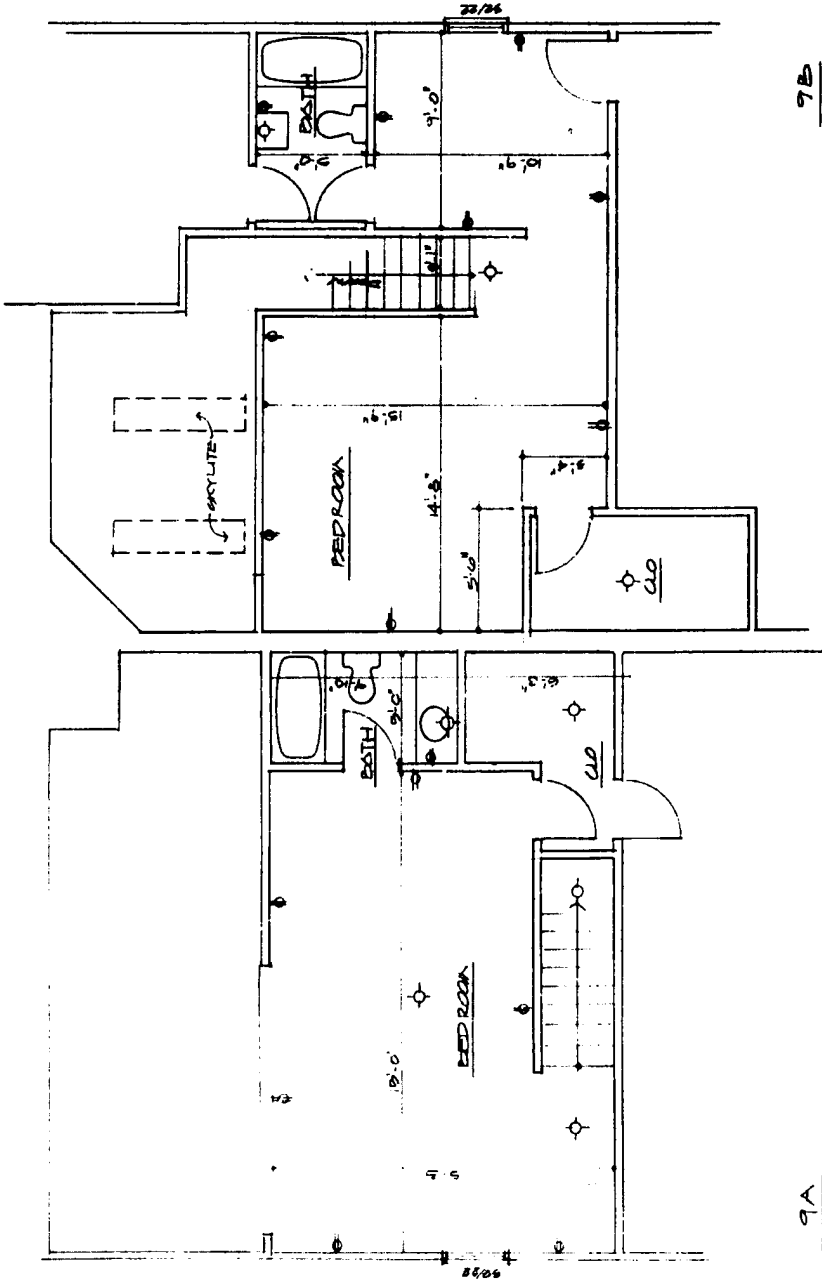

9B

9A

SECOND FLOOR PLAN
SCALE 1/4" = 1'-0"

SECOND FLOOR PLAN
SCALE 1/4" = 1'-0"

A 43729
Checked by [unclear] on 11/27/82
Date 11/27/82
Drawing by [unclear]
11/27/82

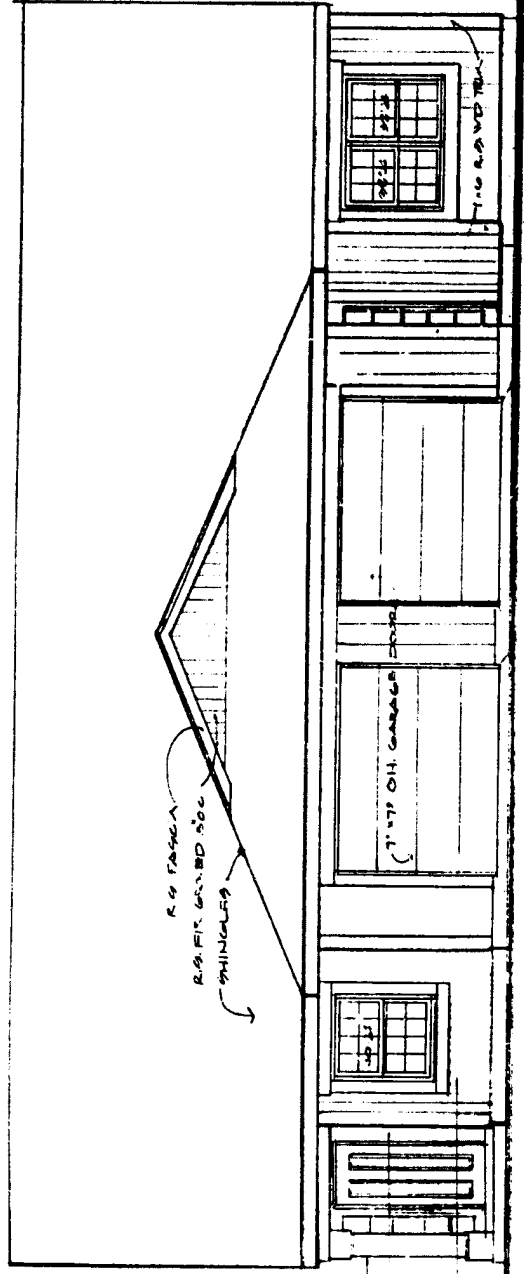

SHINGLES
WOOD POST
WOOD TRIM

FRONT ELEVATION
SCALE 1/8" = 1'-0"

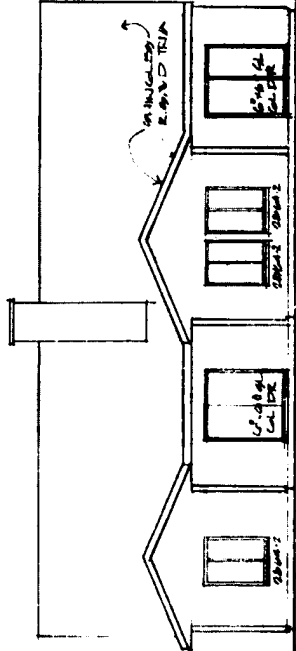

REAR ELEVATION
SCALE 1/8" = 1'-0"

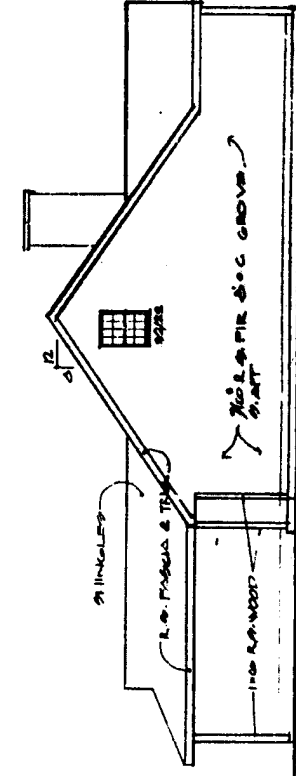

LEFT ELEVATION
SCALE 1/8" = 1'-0"

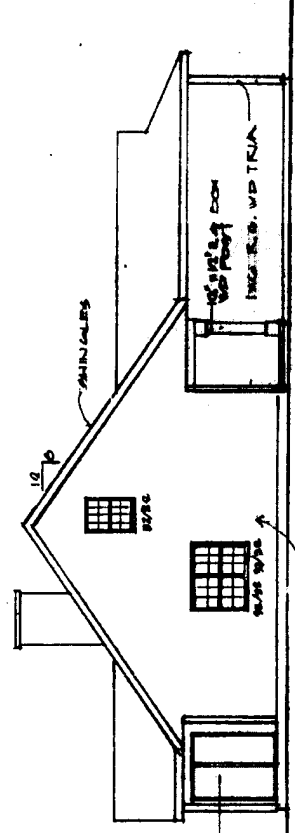

RIGHT ELEVATION
SCALE 1/8" = 1'-0"

45729
Resident: *Robert & M. AT 2122 N
Pascage Blvd., Williston, VT*
James S. Brown
James S. Brown
Architect, Ottawa Co., Ohio. Phone: 324-4140

LOT 9

LILIO A. ALESSANDRI-ARCH-P.C.

LAKE IN THE WOODS
CATAWBA LAKES DEVELOPMENT INC.

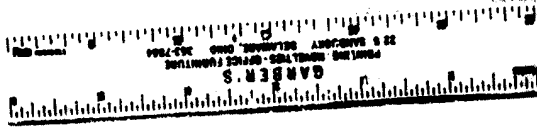

Architect: LILIO A. ALESSANDRI, P.C.
Address: 11117 N. 28th St., Raleigh, NC 27615
Phone: 919-877-1150
Professional Seal: LILIO A. ALESSANDRI, P.C. No. 1150

MODEL LOT NO. 7A

FOUNDATION PLAN

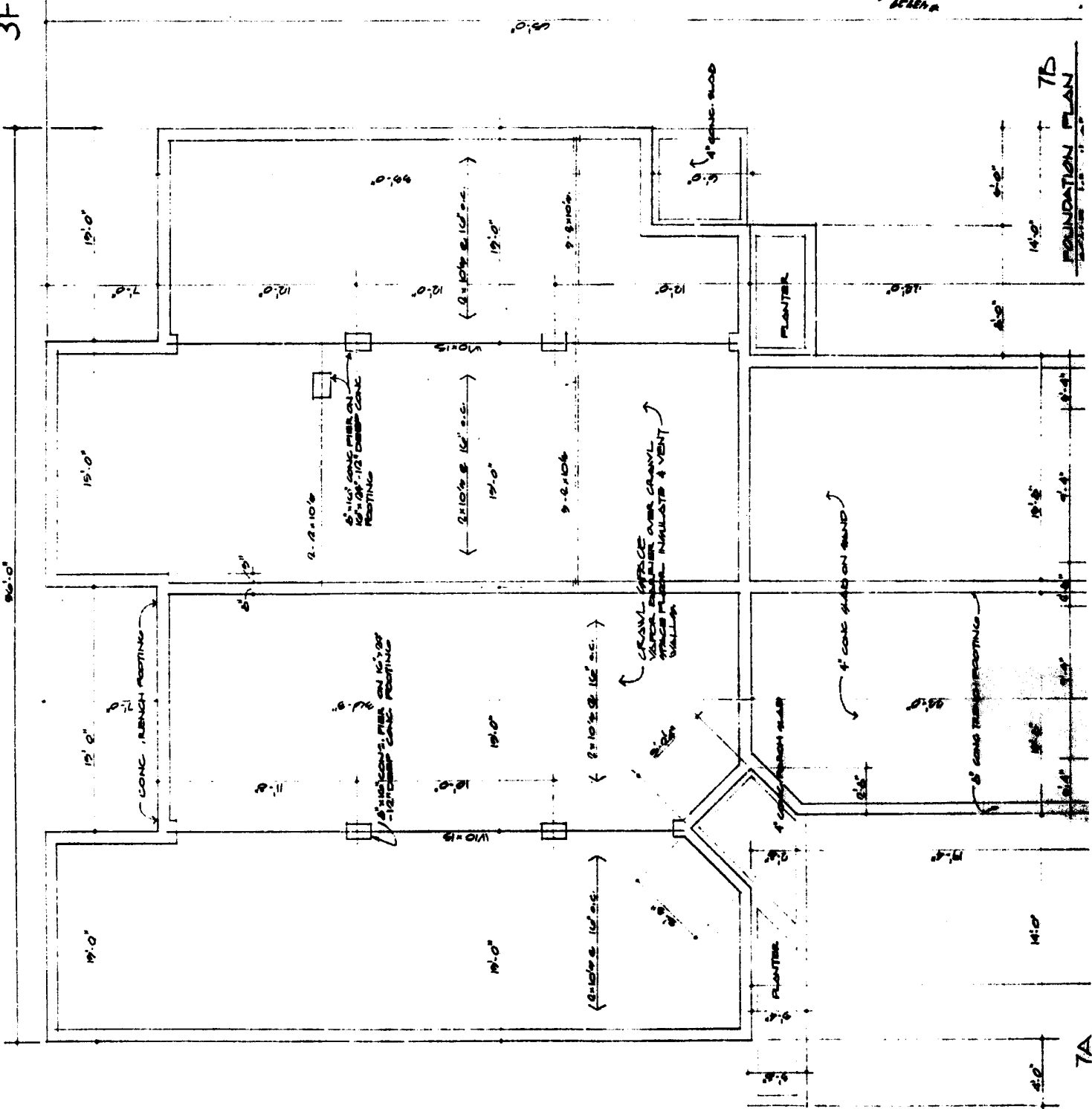

7A

VOL. 171 PG. 30

LIO A. ALESSANDRI-ARCH-P.C.

LAKE IN THE WOODS
CATAWBA LAKES DEVELOPMENT INC.

RECORDED
INDEXED
DATE 02/27 10:58 AM '27
BY 11/27/27
James S. Brown
Recorder, Orange Co., N.C.
Fee \$2.00

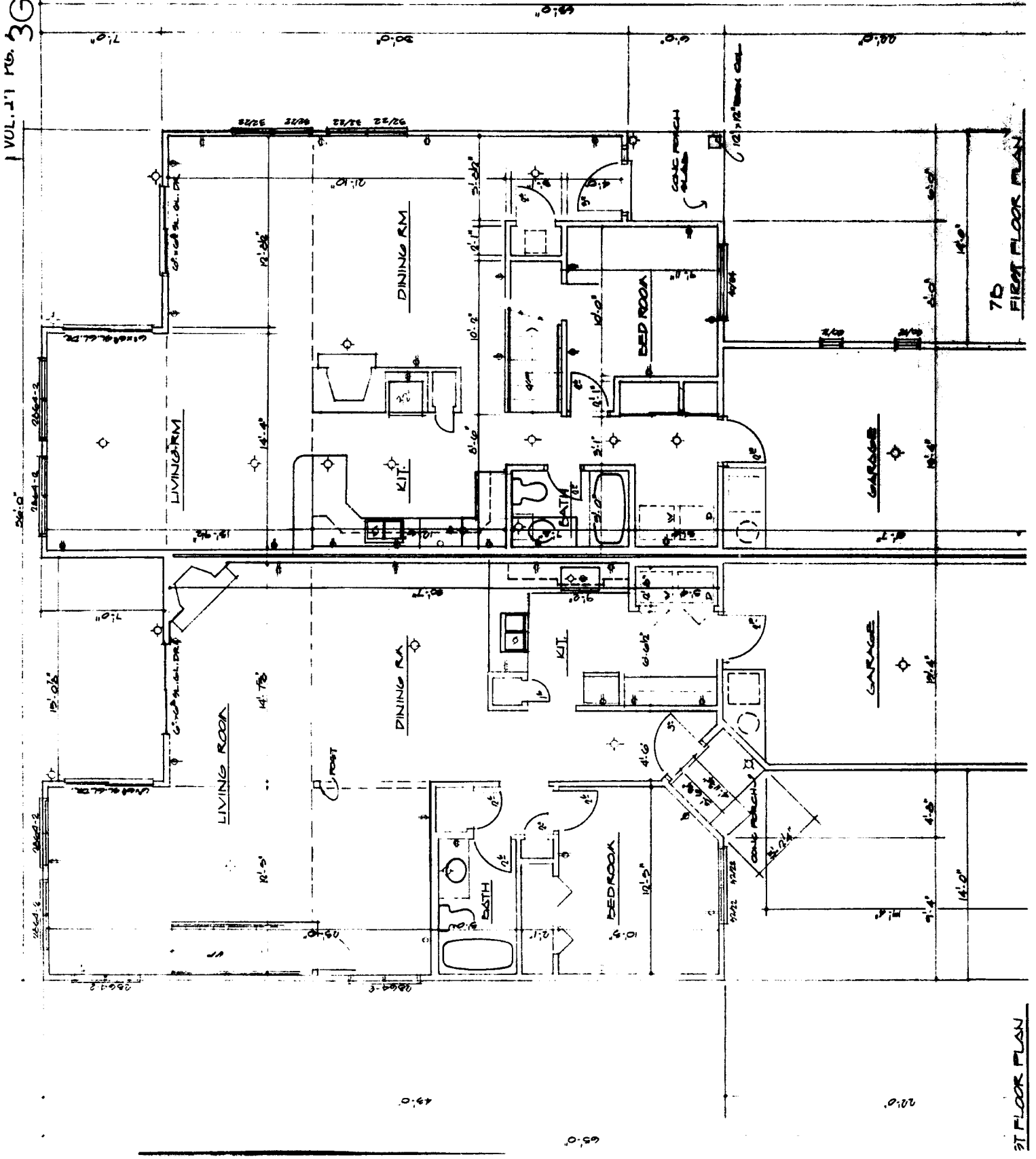

70
FIRST FLOOR PLAN

71 FLOOR PLAN

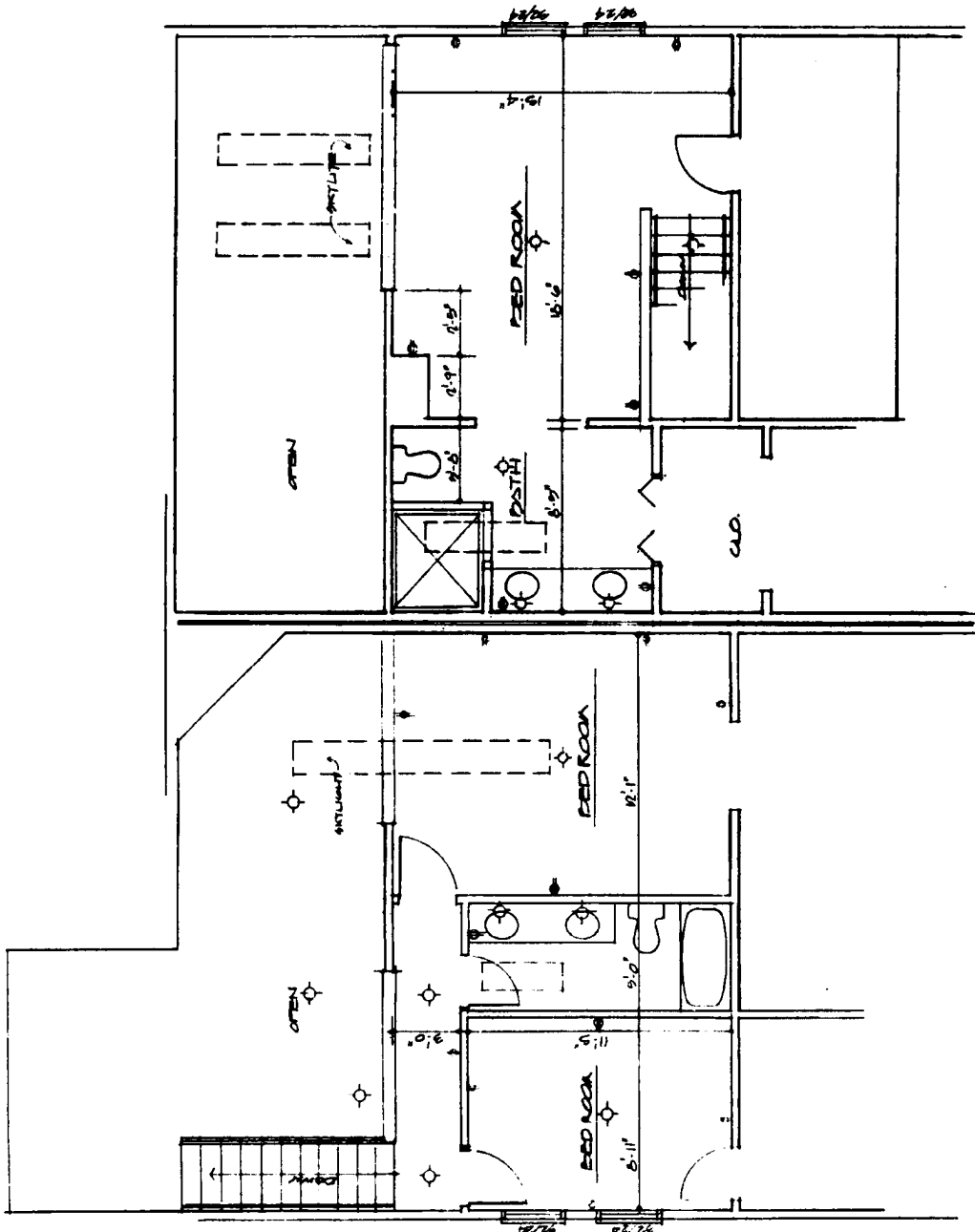

7A

SECOND FLOOR PLAN
SCALE 1/4" = 1'-0"

7B

SECOND FLOOR PLAN
SCALE 1/4" = 1'-0"

93729
 LIO A. ALESSANDRI
 ARCHITECT
 1000 S. BROADWAY
 SUITE 100
 WASHINGTON, D.C. 20004
 Phone: 202-331-1111
 Telex: 250000
 FAX: 202-331-1111

1/18/10
 Approved by the Board
 of Directors of the
 Catawba Lakes Development
 Inc. on 1/18/10
 James S. Johnson
 President
 1000 Lakeshore Dr. SW
 Lake Lure, NC 28750

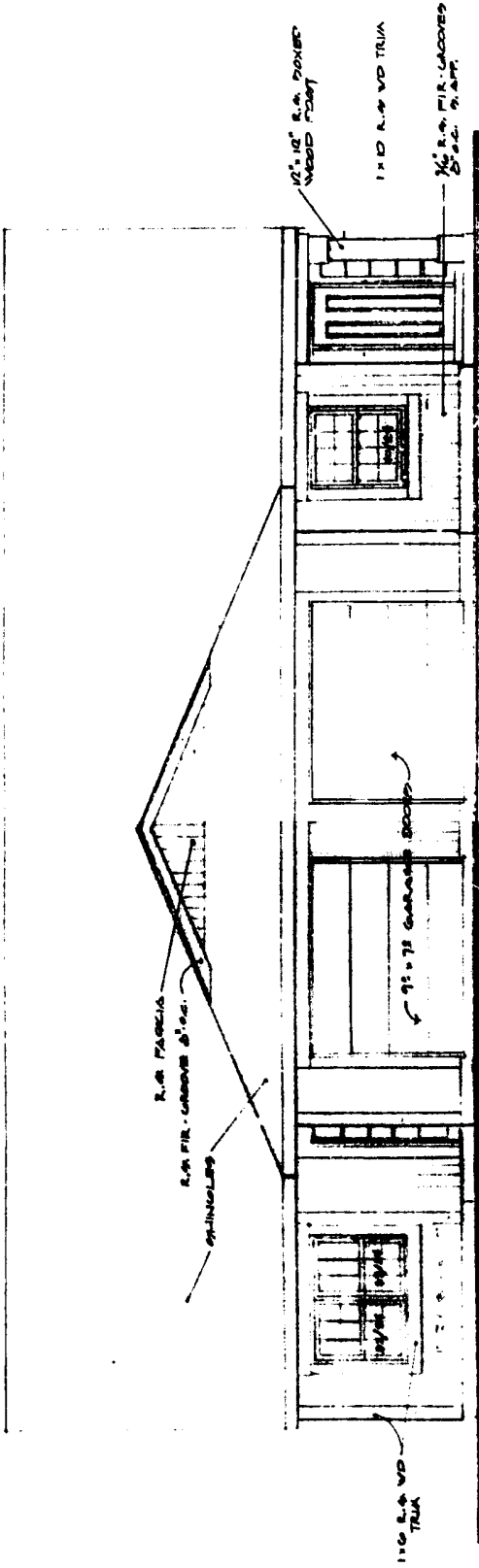

FRONT ELEVATION
SCALE 1/2" = 1'-0"

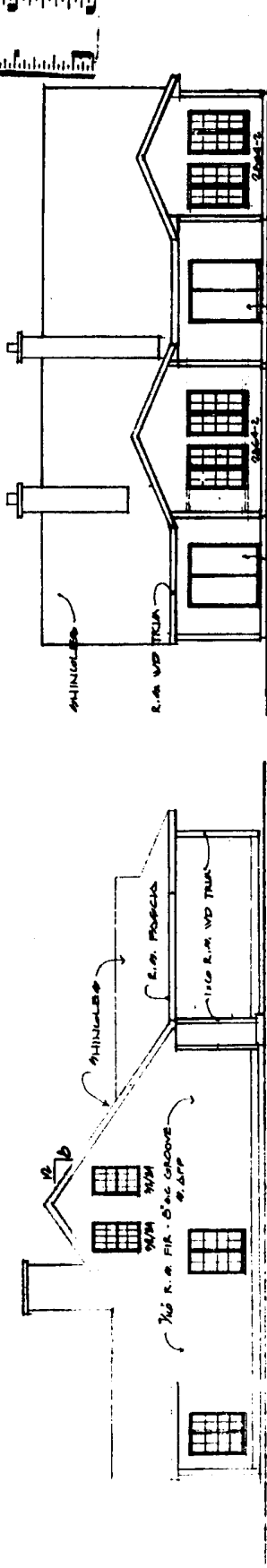

RIGHT ELEVATION

REAR ELEVATION

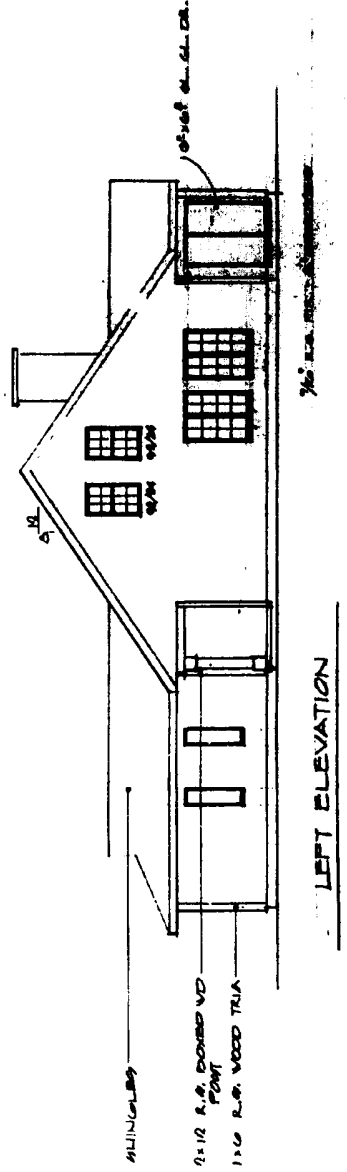

LEFT ELEVATION