

201300231644
RECORDED FOR RECORD S-212403
DATE 1-22-13 4:24:50
VOL. 61 PAGE 36
MIDLAND TITLE AGENCY, INC., TRUSTEE
O.R. VOLUME 1210, PAGE 175

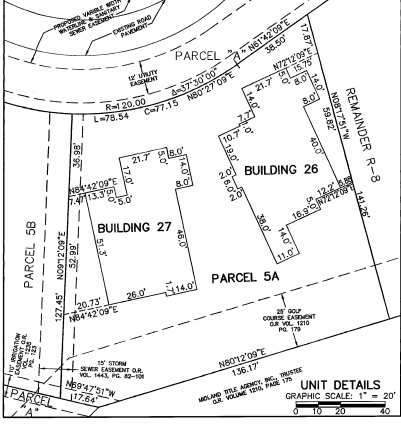

CERTIFICATIONS
THIS IS TO CERTIFY THAT THE ATTACHED DRAWINGS ACCURATELY REPRESENT THE BUILDINGS AS CONSTRUCTED AND THAT THERE ARE NO BUILDING ENCROACHMENTS OUTDO, ADJUTING PROPERTIES.
JAMES T. SAYLER, P.E.
PROFESSIONAL ENGINEER NO. E-52385
JAMES T. SAYLER
PROFESSIONAL SURVEYOR NO. S-7425

OTTAWA COUNTY AUDITOR
ALL TAXES AND ASSESSMENTS ON THE LAND IN THIS CONDOMINIUM PLAT HAVE BEEN PAID IN FULL.
APPROVED THIS 27th DAY OF May, 2013.

Lawrence Hartlaub,
OTTAWA COUNTY AUDITOR
by Julie Wood, dep.

ACREAGE BREAKDOWN
TOTAL SITE 34,490 SQ. FT. 0.7918 ACRES
PHASE ONE (PARCEL 5A) 17,103 SQ. FT. 0.3926 ACRES
REMAINDER (PARCEL 5B) 17,387 SQ. FT. 0.3992 ACRES

LEGEND:
● DENOTES IRON PIN USED
◆ DENOTES P.K. NAIL USED

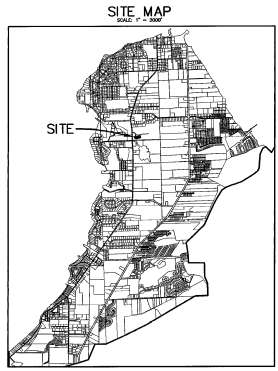
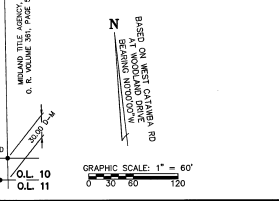

REVISIONS	DATE	DESCRIPTION
	5/3/2013	ADDED BUILDING LOCATIONS AND PHOTOGRAPHS OF ELEVATIONS

HARBOR'S EDGE AT CATAWBA ISLAND CLUB CONDO #5 PH. 1
OF PART OF CATAWBA ISLAND TWP., SECTION 3, ORIGINAL LOT 5, OF THE WESTERN RESERVE, OTTAWA COUNTY, OHIO

THE HENRY G. REITZ ENGINEERING COMPANY
4214 ROCKY RIVER DRIVE
CLEVELAND, OHIO 44135
PHONE: (216) 251-3033

1
1
DECEMBER
2012