

200900193236
 RECEIVED FOR RECORD 4/21/2009
 THE 12:01 PM FOR \$161.00
 VOL 57 PG 37-38
 Virginia M. Park by Curtis M. Ward
 VESSEL PARK, RECORDER OTTAWA COUNTY, OHIO
 [Signature]

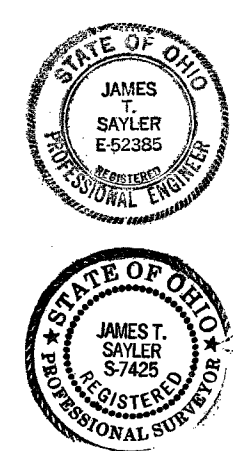

CERTIFICATIONS
 THIS IS TO CERTIFY THAT THE ATTACHED DRAWINGS ACCURATELY REPRESENT THE BUILDINGS AS CONSTRUCTED AND THAT THERE ARE NO BUILDING ENCROACHMENTS ONTO ADJUTING PROPERTIES.
 JAMES T. SAYLER, P.E.
 PROFESSIONAL ENGINEER NO. E-52385
 4-17-09

THIS IS TO CERTIFY THAT THE ATTACHED DRAWINGS ACCURATELY REPRESENT IMPROVEMENTS AS CONSTRUCTED AND THE RECORDED EASEMENTS.
 JAMES T. SAYLER
 PROFESSIONAL SURVEYOR NO. S-7425
 4-17-09

OTTAWA COUNTY AUDITOR
 ALL TAXES AND ASSESSMENTS ON THE LAND IN THIS CONDOMINIUM PLAT HAVE BEEN PAID IN FULL.
 APPROVED THIS _____ DAY OF _____, 200__.

 OTTAWA COUNTY AUDITOR

ACREAGE BREAKDOWN

TOTAL SITE	849,912 SQ. FT.	19.5113 ACRES
PHASE ONE (PARCEL A)	234,238 SQ. FT.	5.3774 ACRES
PHASE TWO (PARCEL B)	35,080 SQ. FT.	0.8053 ACRES
REMAINDER PARCEL (R-2)	505,922 SQ. FT.	11.6144 ACRES
REMAINDER PARCEL (R-3)	74,672 SQ. FT.	1.7142 ACRES

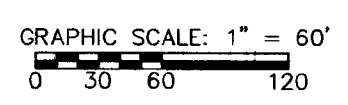
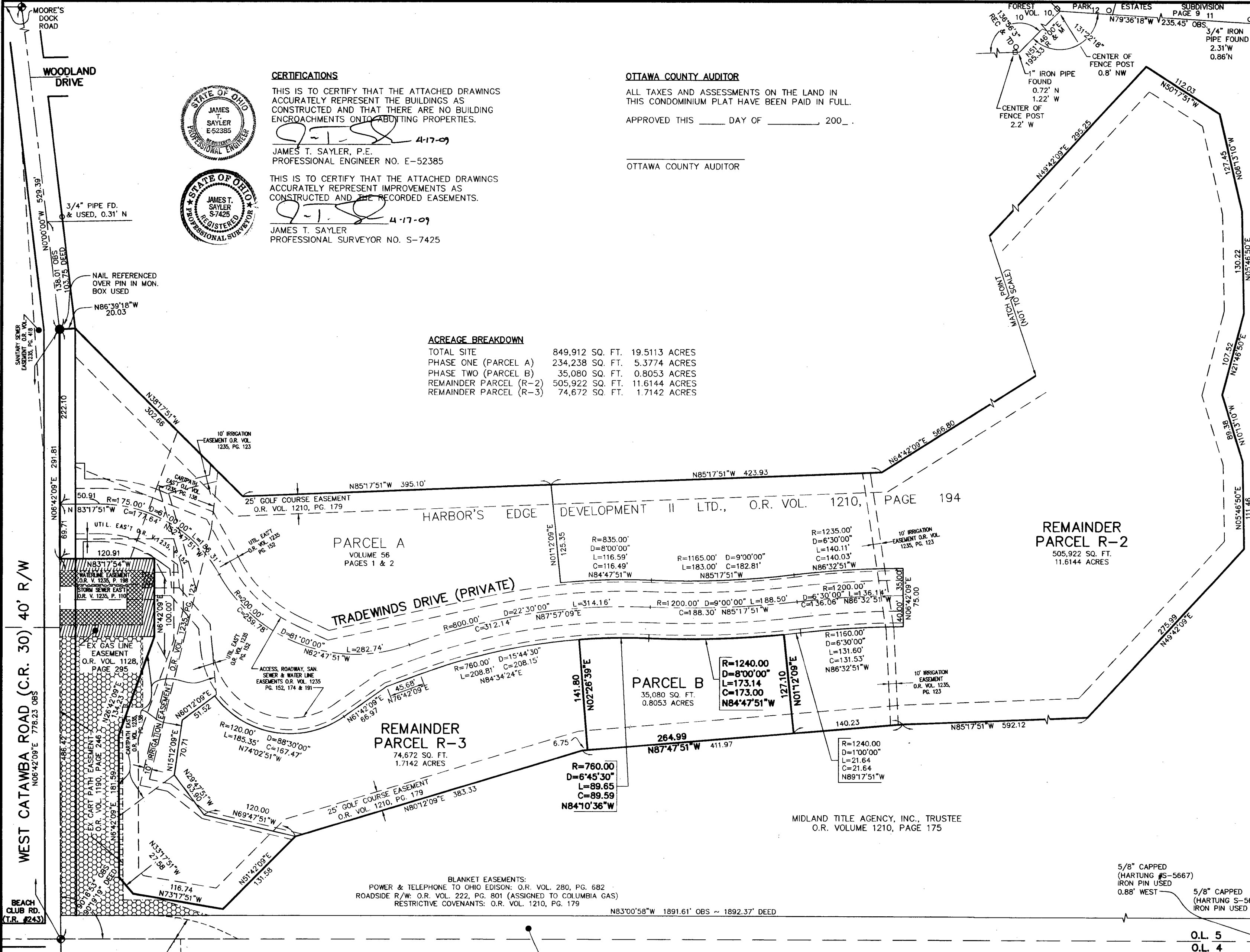

- LEGEND:**
- DENOTES IRON PIN USED
 - ⊕ DENOTES P.K. NAIL USED
 - DENOTES 5/8" CAPPED (REITZ ENG.) IRON PIN SET

REVISIONS	

HARBOR'S EDGE AT CATAWBA ISLAND CLUB CONDO #4 PH. 2
 OF PART OF CATAWBA ISLAND TWP., SECTION 3, ORIGINAL LOT 5, OF THE WESTERN RESERVE, OTTAWA COUNTY, OHIO

THE HENRY G. REITZ ENGINEERING COMPANY
 4214 ROCKY RIVER DRIVE
 CLEVELAND, OHIO 44135
 PHONE: (216) 251-3033

1
 2
 JANUARY 2009