

FLOOR PLAN

NOTE:
 Hatched areas indicate limited common element pertaining to adjacent unit.
 L.C.E. = LIMITED COMMON ELEMENT

BUILDING NO. 35 - 2769 CANTERBURY CIRCLE

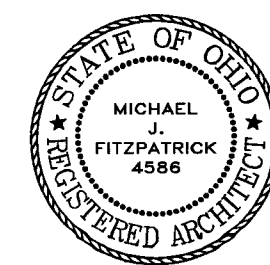
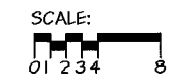

I certify that this drawing, consisting of 1 sheet, accurately shows each building of FAIRWAY VILLAS AT CATAWBA ISLAND CLUB, as constructed with respect to the property shown on this drawing, for the sole purpose of complying with ORC 5311.07

By Date 4/20/12
 Michael J. Fitzpatrick - Registered Architect No. 4586



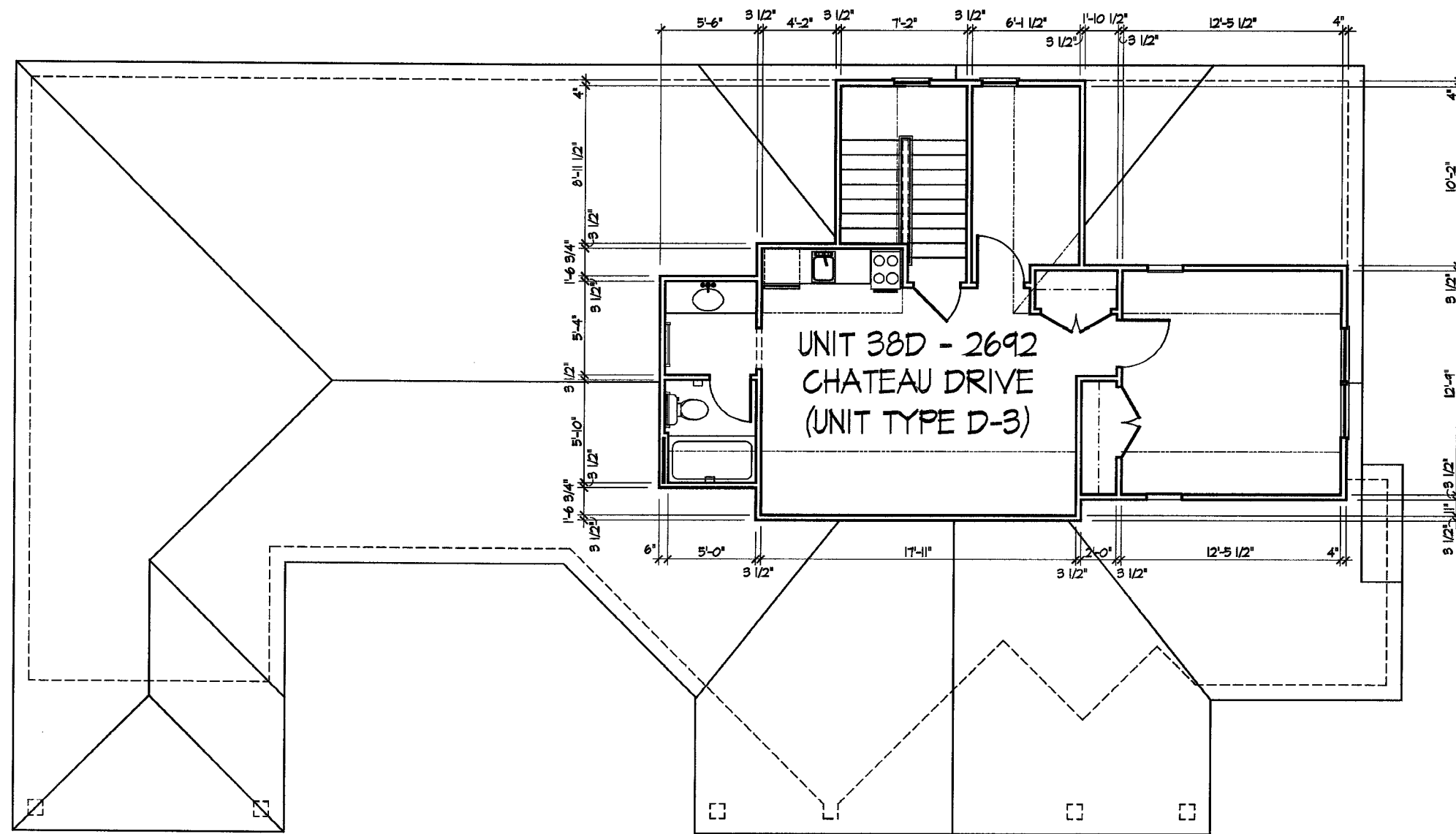

BUILDING 38D - Second Floor Plan

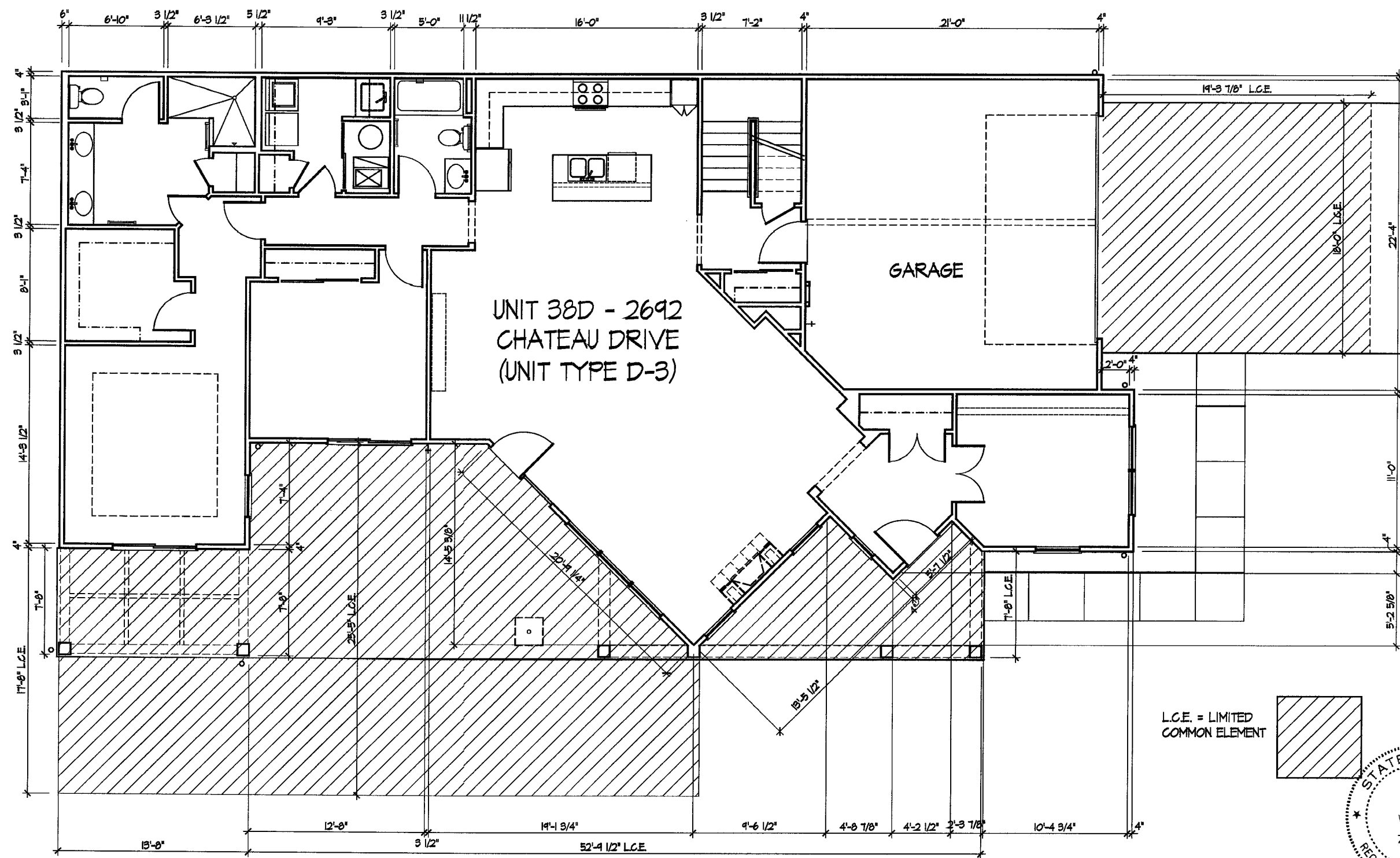

BUILDING 38D - First Floor Plan

DEAN A. WENZ
ARCHITECTS

2463 E. MAIN STREET
BEXLEY, OHIO 43209
(614) 239-6868
FAX (614) 239-9868

Fairway Villas at Catawba Island Club
Seventeenth Amendment

I certify that this drawing, consisting of 3 sheets, accurately shows each building of FAIRWAY VILLAS OF CATAWBA ISLAND CLUB, as constructed with respect to the property shown on this drawing, for the sole purpose of complying with ORC 931.271

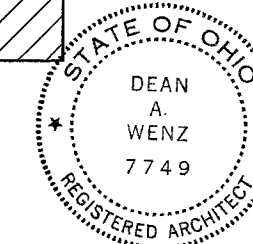

By *Dean A. Wenz* Date *8/26/2012*
Dean A. Wenz - Registered Architect No./ARC-04-07144

Architect Project Number
2010-014A

Sheet Number
3 of 4

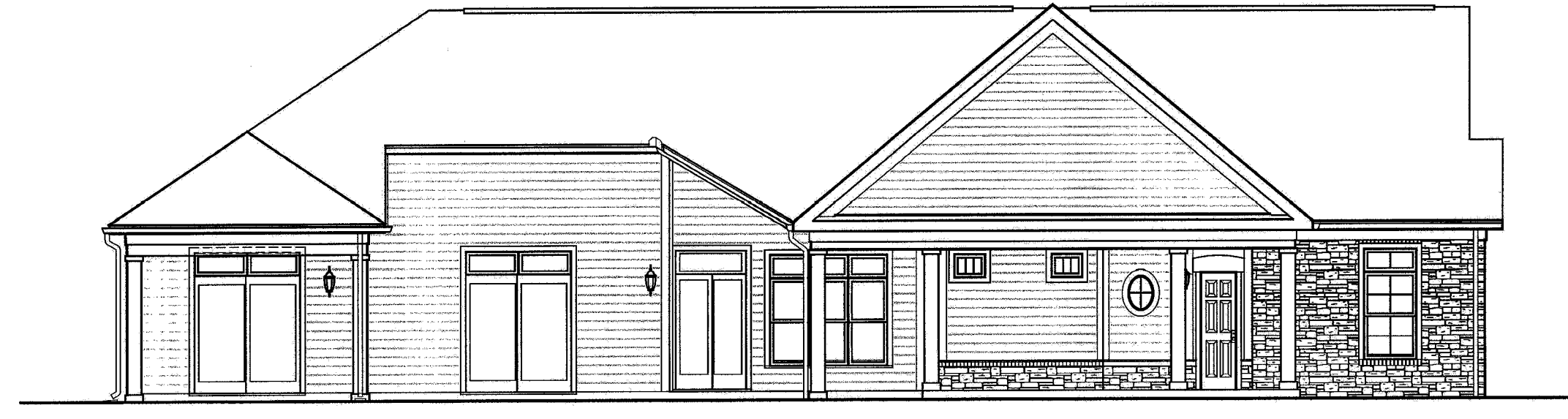
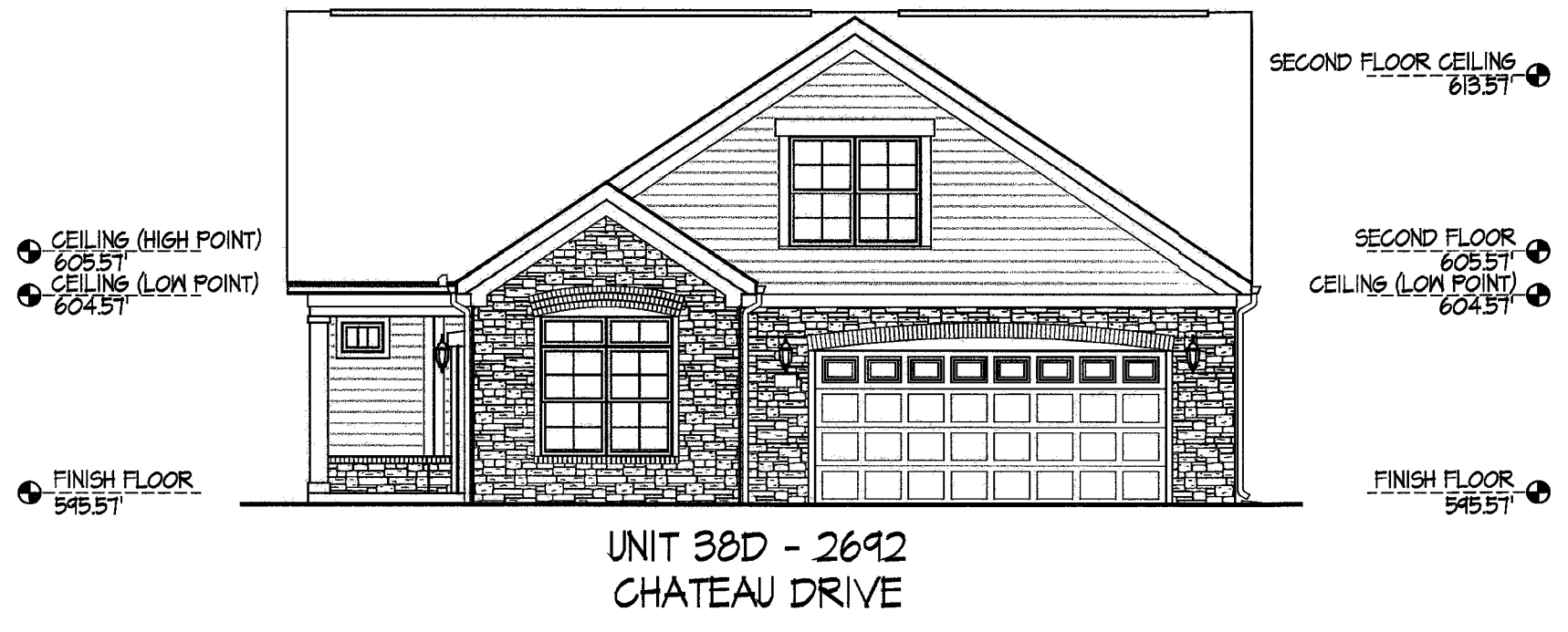
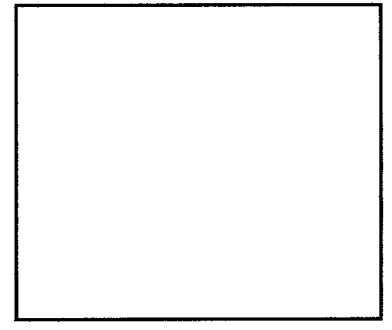

DEAN A. WENZ
ARCHITECTS

2463 E. MAIN STREET
BEXLEY, OHIO 43209
(614) 239-6868
FAX (614) 239-9868

Fairway Villas at Catawba Island Club
Seventeenth Amendment

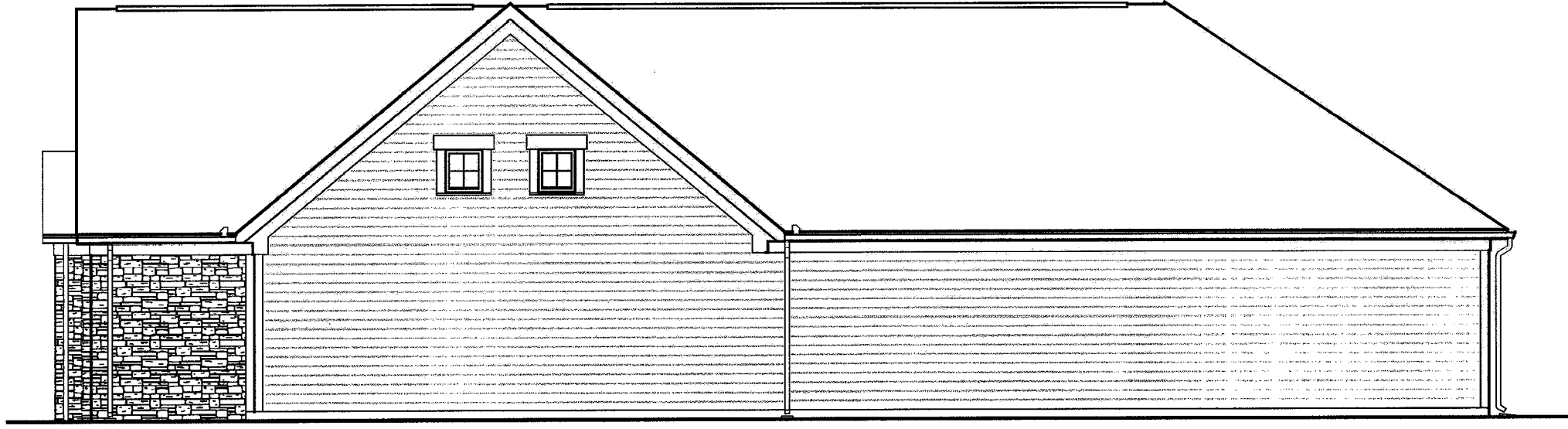
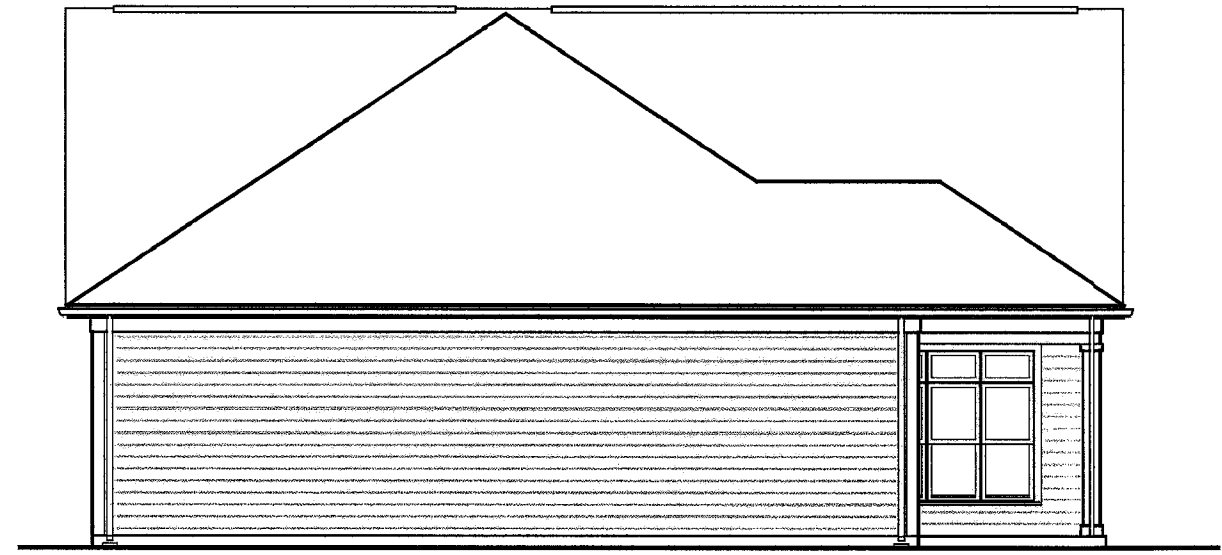

BUILDING NO. 38D - Elevations