

FLOOR PLAN

SCALE:  
0' 1" 2' 3' 4' 6'

BUILDING NO. 39 - 2780 CANTERBURY CIRCLE

NOTE:  
AREAS DESIGNATED THUS: INDICATES LIMITED COMMON ELEMENT PERTAINING TO ADJACENT UNIT  
L.C.E. = LIMITED COMMON ELEMENT

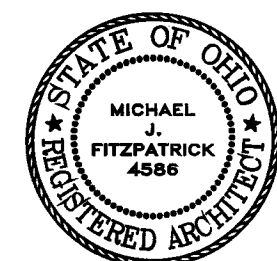

I certify that this drawing, consisting of 3 sheets, accurately shows each building of FAIRWAY VILLAS AT CATAWBA ISLAND CLUB, as constructed with respect to the property shown on this drawing, for the sole purpose of complying with ORC 5311.07

By: *[Signature]* Date: 2-10-2020  
Michael J. Fitzpatrick, Registered Architect No. 4586

FOURTEENTH AMENDMENT  
FAIRWAY VILLAS AT  
CATAWBA ISLAND CLUB

ARCHITECTURAL ALLIANCE  
185 NORTH FIFTH STREET  
COLUMBUS, OHIO 43215  
PHONE: 614.462.7200  
FAX: 614.462.7201  
E-MAIL: ma@alliance.com



Project Number  
A4157cp

Sheet Number  
2 of 3

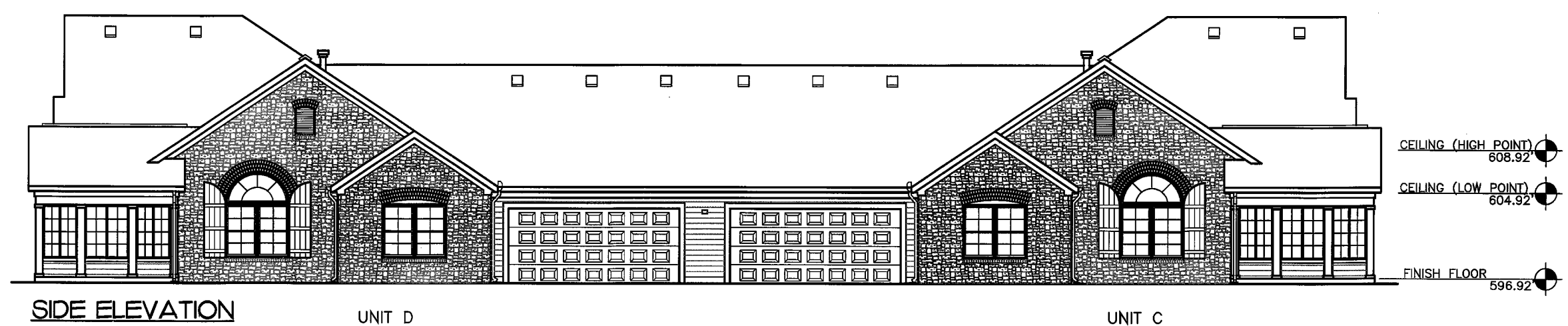
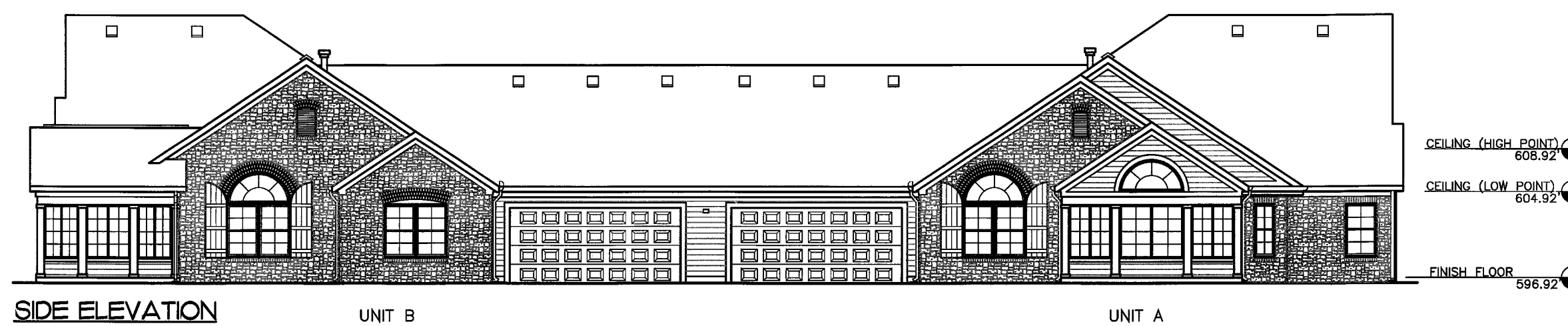

BUILDING NO. 39 - 2780 CANTERBURY CIRCLE

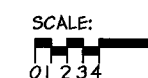

FOURTEENTH AMENDMENT  
 FAIRWAY VILLAS AT  
 CATAWBA ISLAND CLUB

ARCHITECTURAL ALLIANCE  
 105 NORTH FIFTH STREET  
 CHARLOTTE, NC 28202  
 PHONE: 704.375.7500  
 FAX: 704.375.7500  
 E-MAIL: ma@aaall.com

