

FLOOR PLAN

SCALE: 0 1 2 3 4 8

BUILDING NO. 40 - 2701 CHATEAU DRIVE

NOTE:
 AREAS DESIGNATED THIS: INDICATES LIMITED COMMON ELEMENT PERTAINING TO ADJACENT UNIT
 L.C.E. = LIMITED COMMON ELEMENT

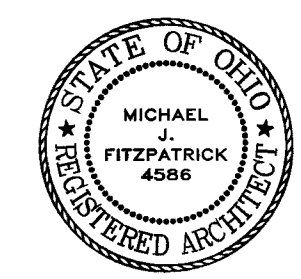

I certify that this drawing, consisting of 3 sheets, accurately shows each building of FAIRWAY VILLAS AT CATAWBA ISLAND CLUB, as constructed with respect to the property shown on this drawing, for the sole purpose of complying with ORC 5311.07

By *Michael J. Fitzpatrick* Date *04/07/09*
 Michael J. Fitzpatrick - Registered Architect No. 4586

TWELFTH AMENDMENT
 FAIRWAY VILLAS AT
 CATAWBA ISLAND CLUB

ARCHITECTURAL ALLIANCE
 11111 PINE RIDGE
 COLUMBUS, OHIO 43215
 614.469.7600 FAX 614.469.0508
 E-MAIL: info@aaoh.com



Project Number
A4157cp

Sheet Number
2 of 3

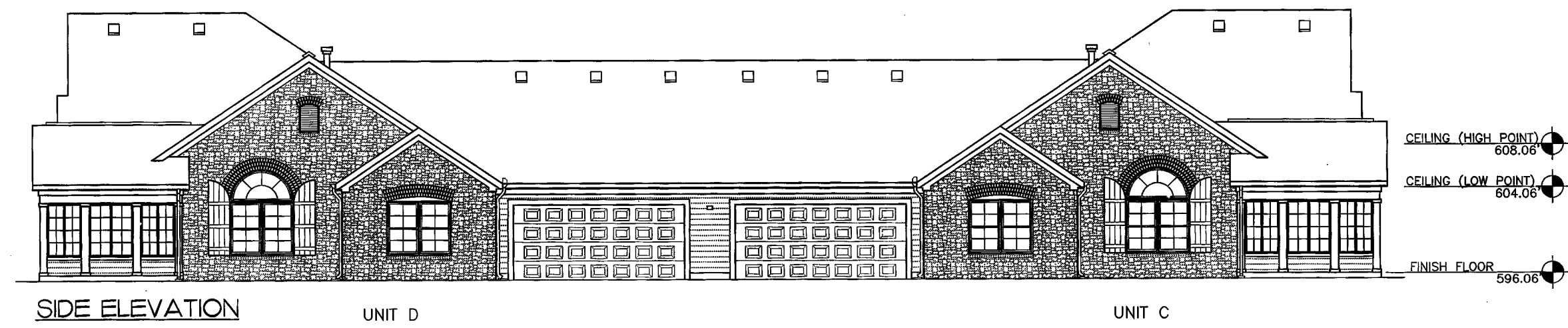
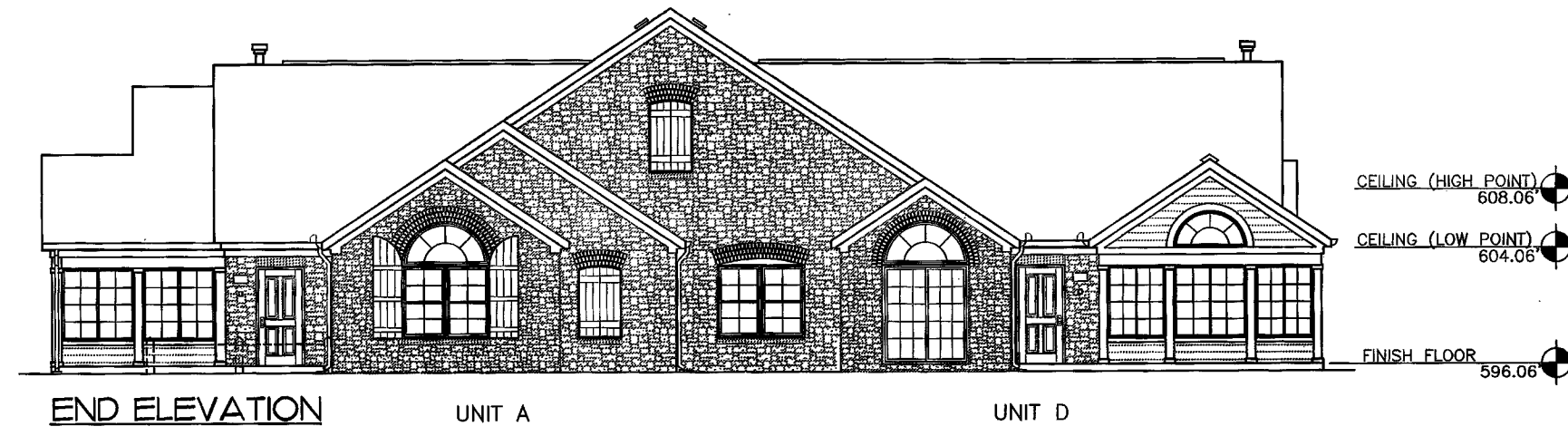
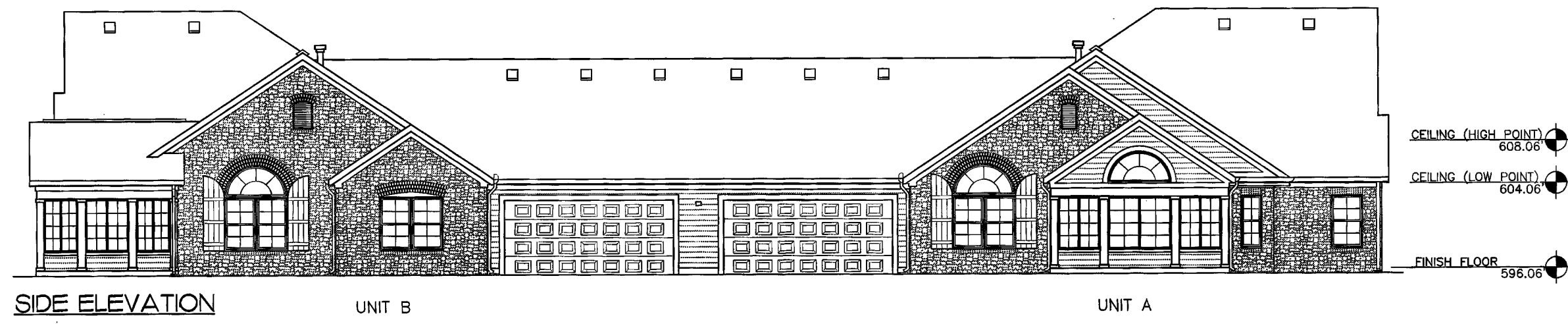

BUILDING NO. 40 - 2701 CHATEAU DRIVE

SCALE:
0 1 2 3 4 8

TWELFTH AMENDMENT
FAIRWAY VILLAS AT
CATAWBA ISLAND CLUB

ARCHITECTURAL ALLIANCE
11111 FIVE POINTS BLVD.
COLUMBUS, OHIO 43215
614.489.7500 FAX: 614.489.5550
E-MAIL: info@aa-all.com



Project Number
A4157cp

Sheet Number
3 of 3