

Foundation Plan

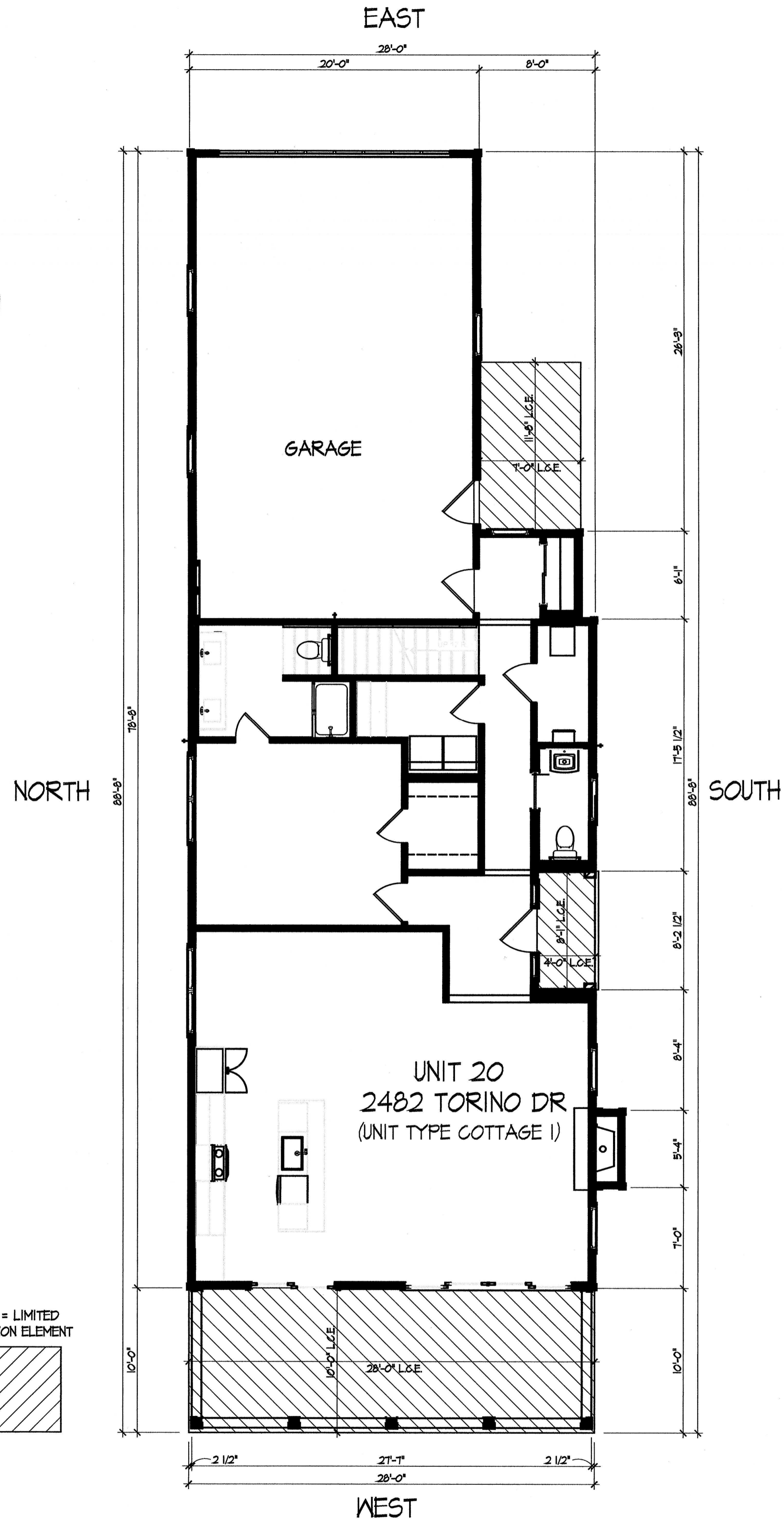

First Floor Plan

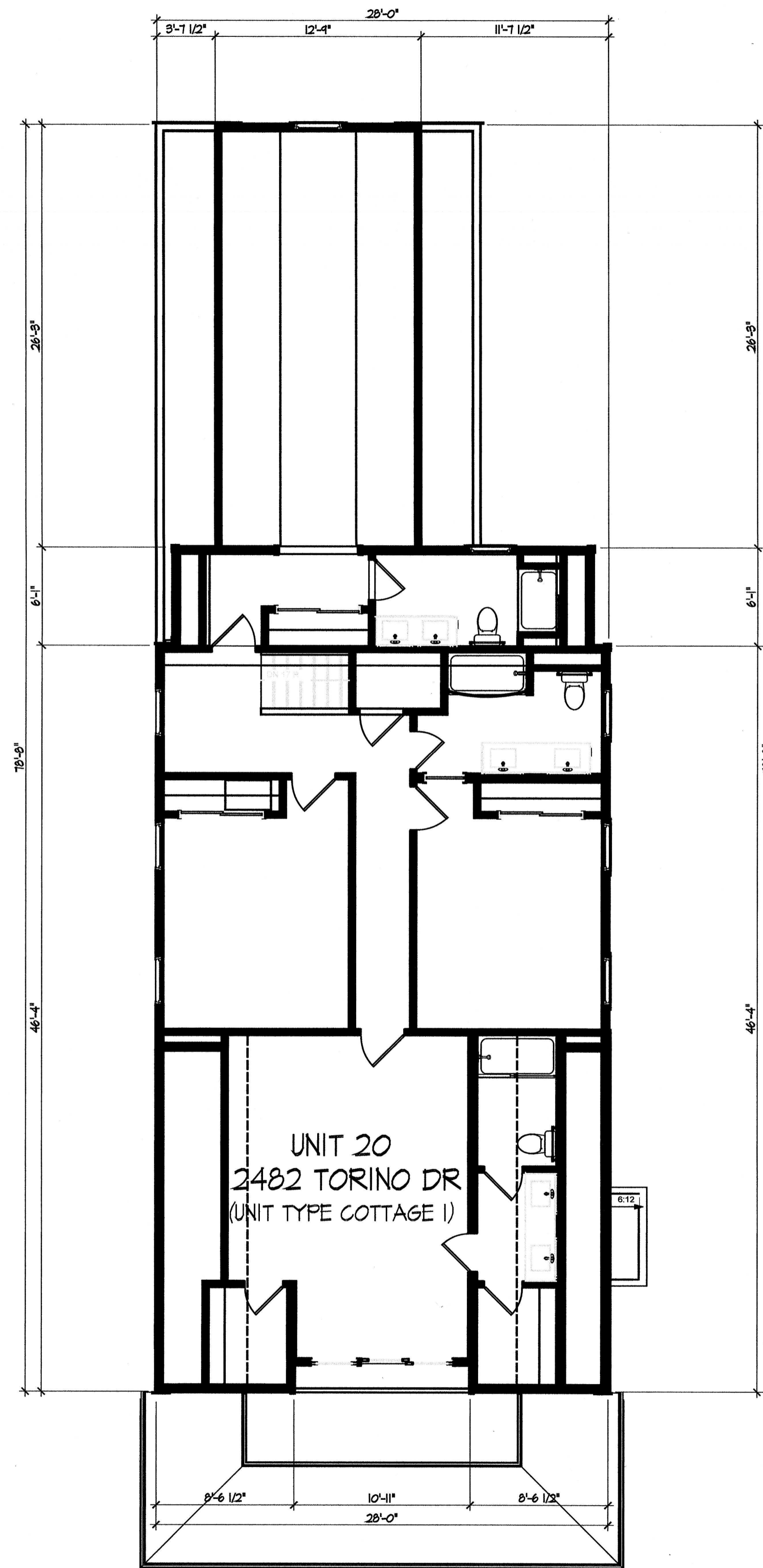

Second Floor Plan

DEAN A. WENZ
ARCHITECTS

2463 E. MAIN STREET
BEXLEY, OHIO 43209
(614) 239-6868
FAX (614) 239-9868

Fairway Cottages at Catawba Island Club
Documentation Drawings
Original Declaration

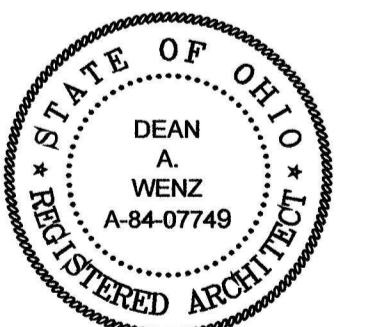

DEAN A. WENZ
LICENSE # ARC-8407749
EXPIRATION DATE 12/31/2023

I certify that this drawing, consisting of 20 sheets, accurately shows each building of FAIRWAY COTTAGES AT CATAWBA ISLAND CLUB UNIT OWNERS ASSOCIATION INC., as constructed with respect to the property shown on this drawing, for the sole purpose of complying with ORC §5312.1

By *Dean A. Wenz* Date 11/09/23
Dean A. Wenz - Registered Architect No. A-84-07749

Architect Project Number
2020-046A

Sheet Number
4 of 23

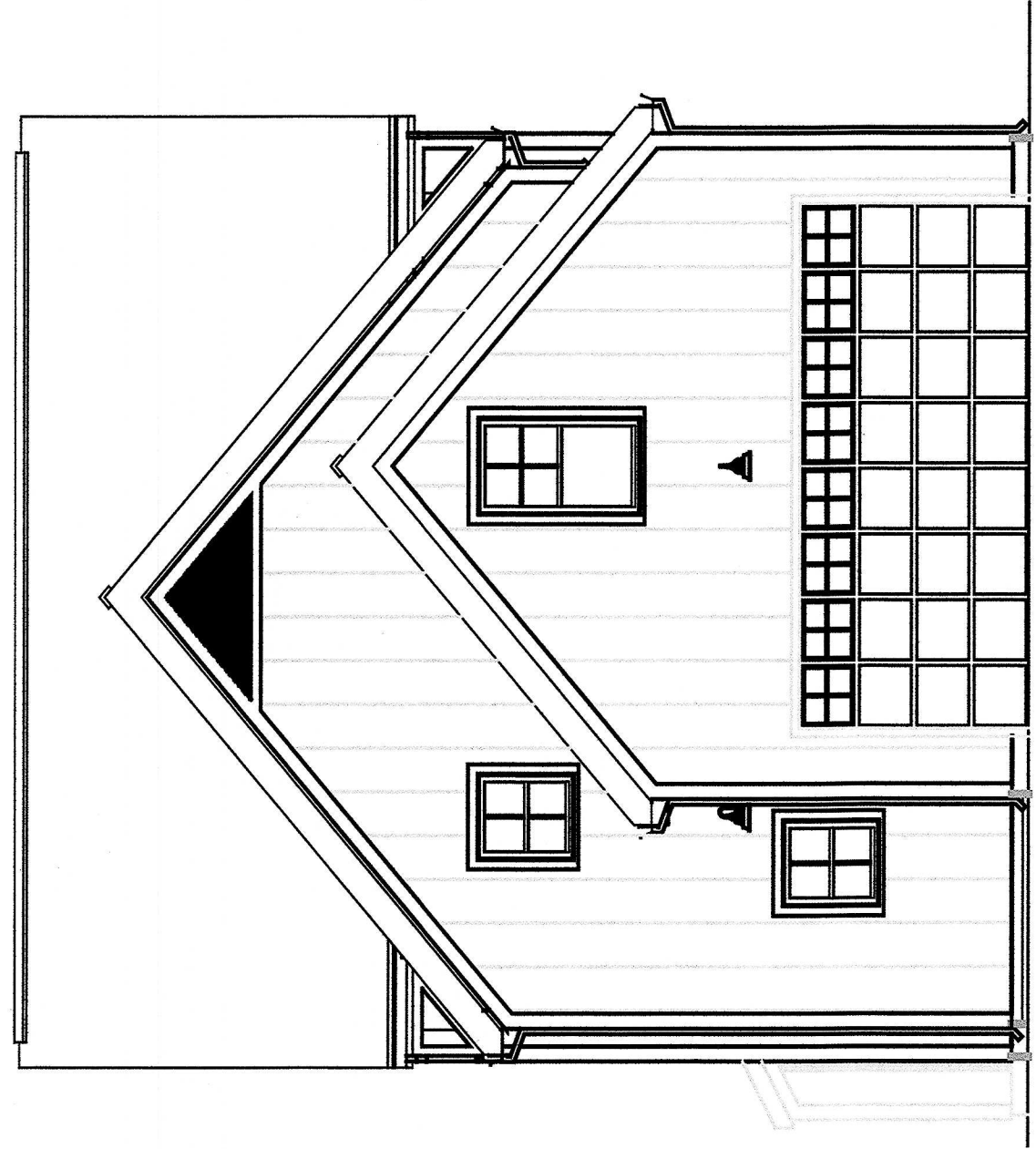

EAST



SOUTH

UNIT 20
2482 TORINO DR
(UNIT TYPE COTTAGE 1)

- 2nd Flr. Ceiling Ht. 10'-9"
- 2nd Flr. Window Ht. 17'-7 1/8"
- Second Floor 10'-7 7/8"
- 1st Flr. Ceiling Ht. 9'-1 1/8"
- 1st Flr. Window Ht. 7'-0"
- First Floor 0'-0"

- Bedroom 5 Chd. Ht. 17'-9"
- Bedroom 6 Flr. 9'-3 7/8"
- 1st Flr. Entry/Garage Chd. Ht. 8'-1 1/8"
- 1st Flr. Window Ht. 7'-0"
- First Floor 0'-0"

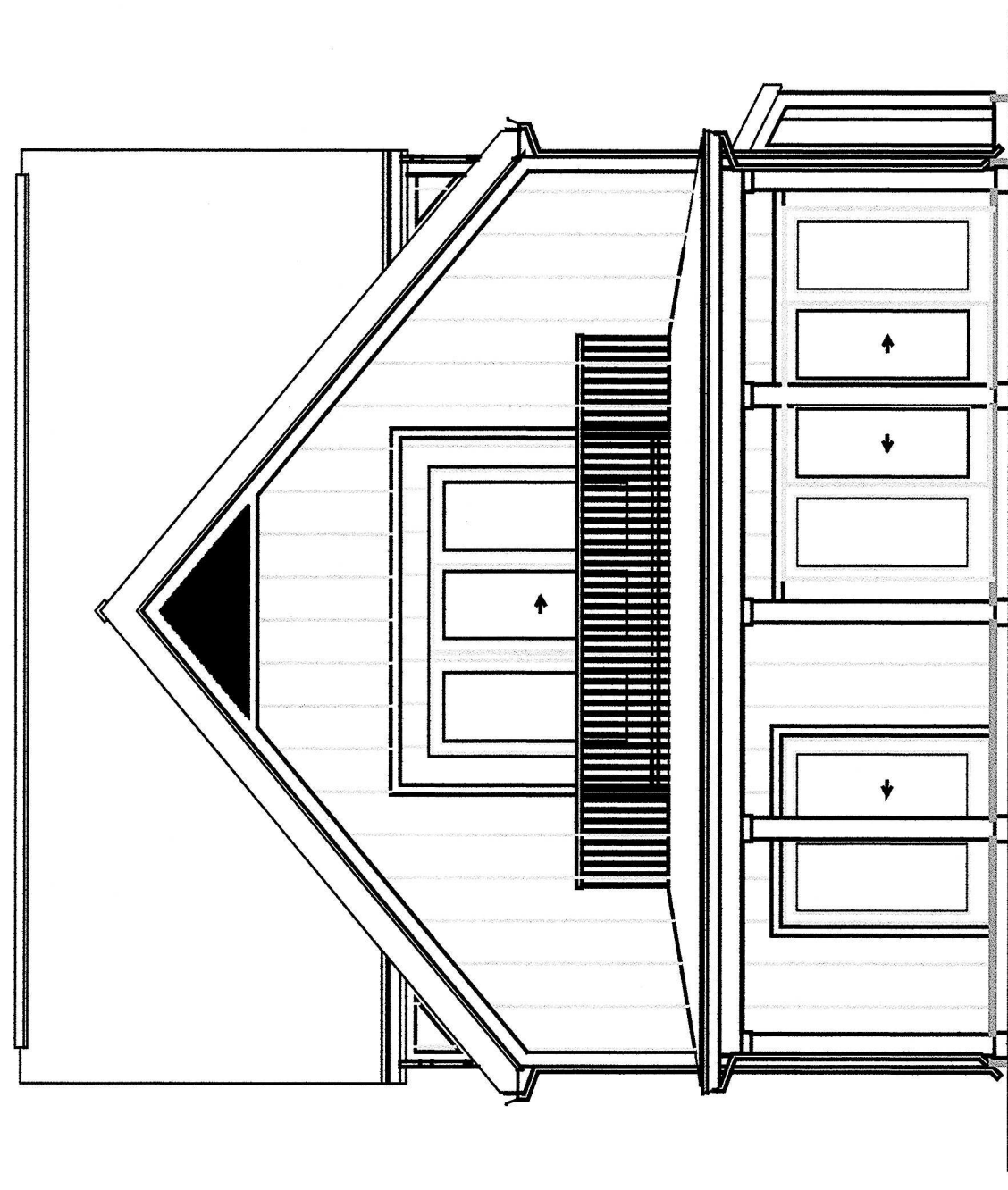

WEST

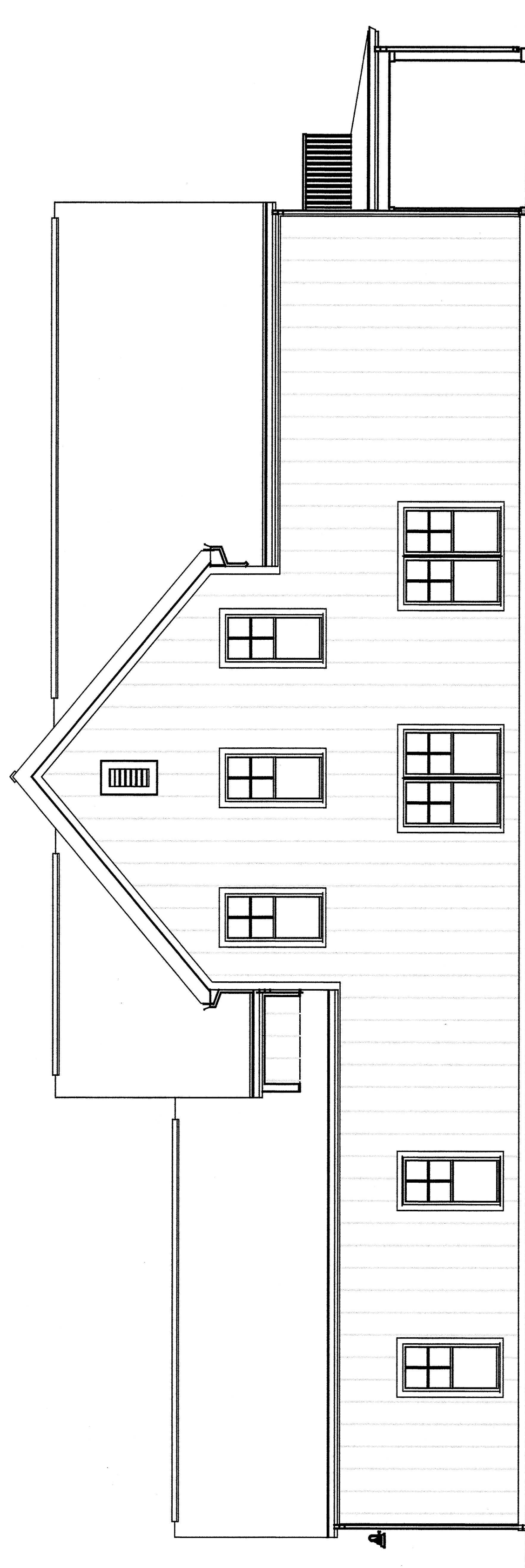

NORTH

Elevations

Fairway Cottages at Catawba Island Club
Documentation Drawings
Original Declaration

DEAN A. WENZ
ARCHITECTS

2463 E. MAIN STREET
BEXLEY, OHIO 43209
(614) 239-6868
FAX (614) 239-9868

Architect Project Number
2020-046A

Sheet Number
5 of 23

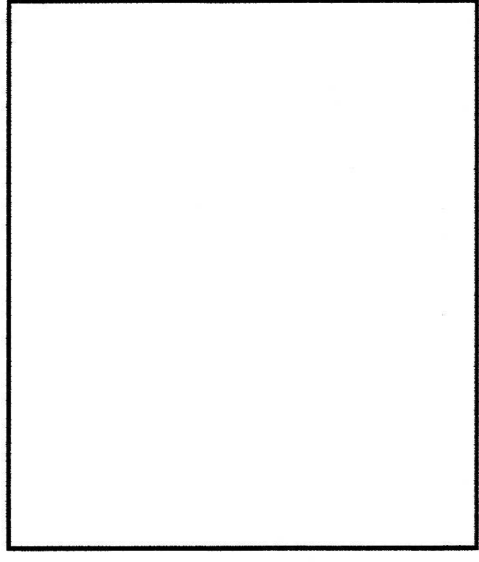

DEAN A. WENZ
ARCHITECTS

2463 E. MAIN STREET
BEXLEY, OHIO 43209
(614) 239-6868
FAX (614) 239-9868

Fairway Cottages at Catawba Island Club
Documentation Drawings
Original Declaration

Architect Project Number
2020-046A

Sheet Number
6 of 23

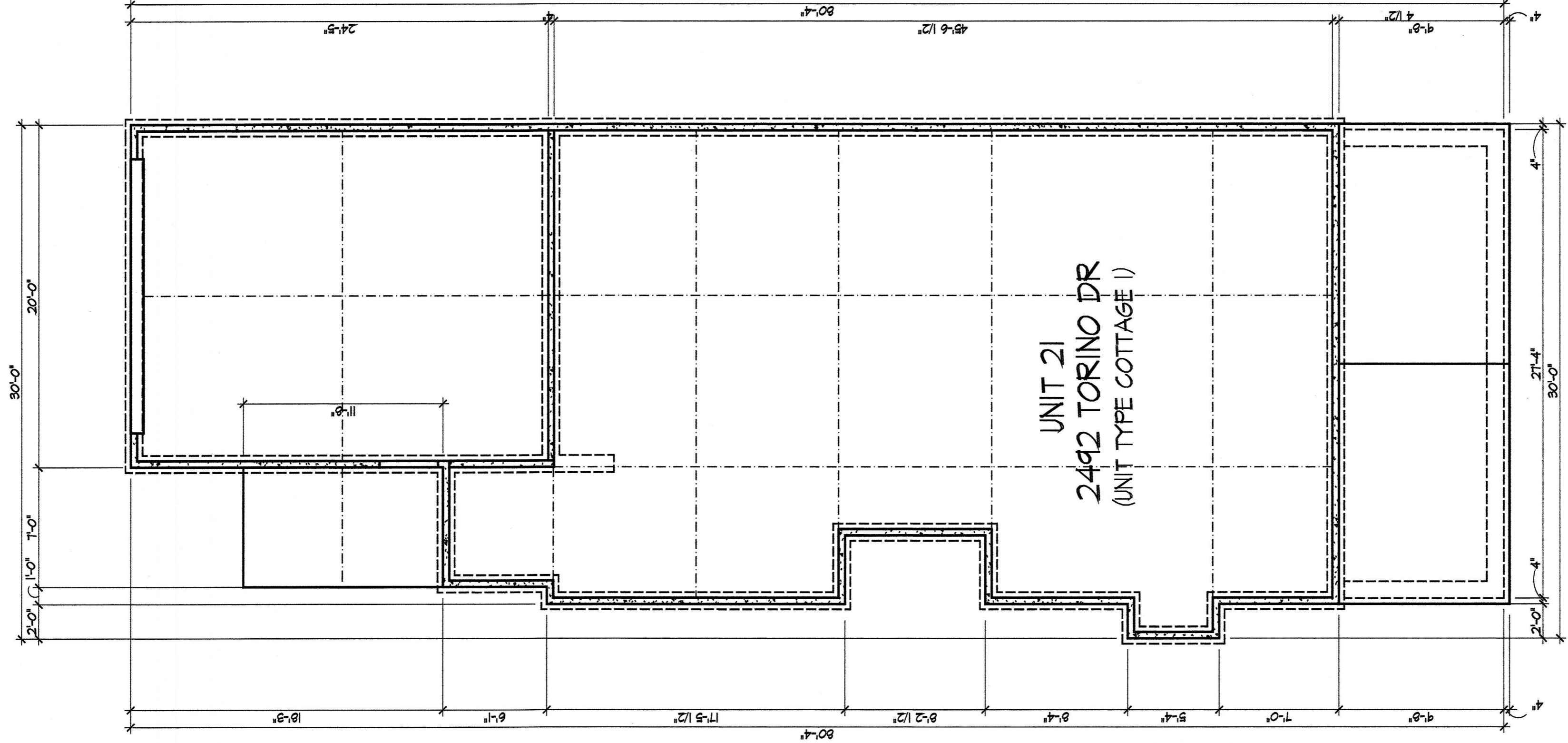
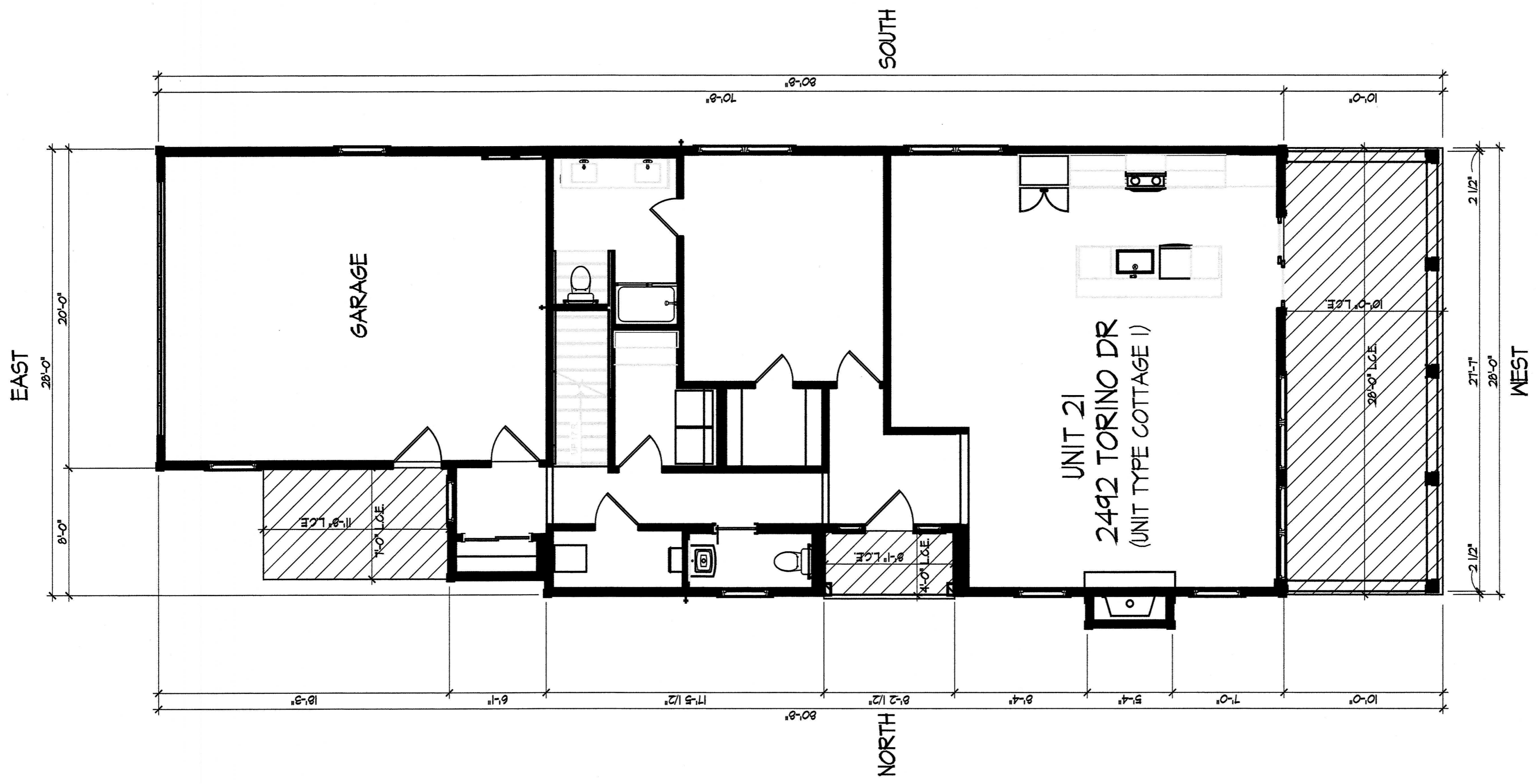
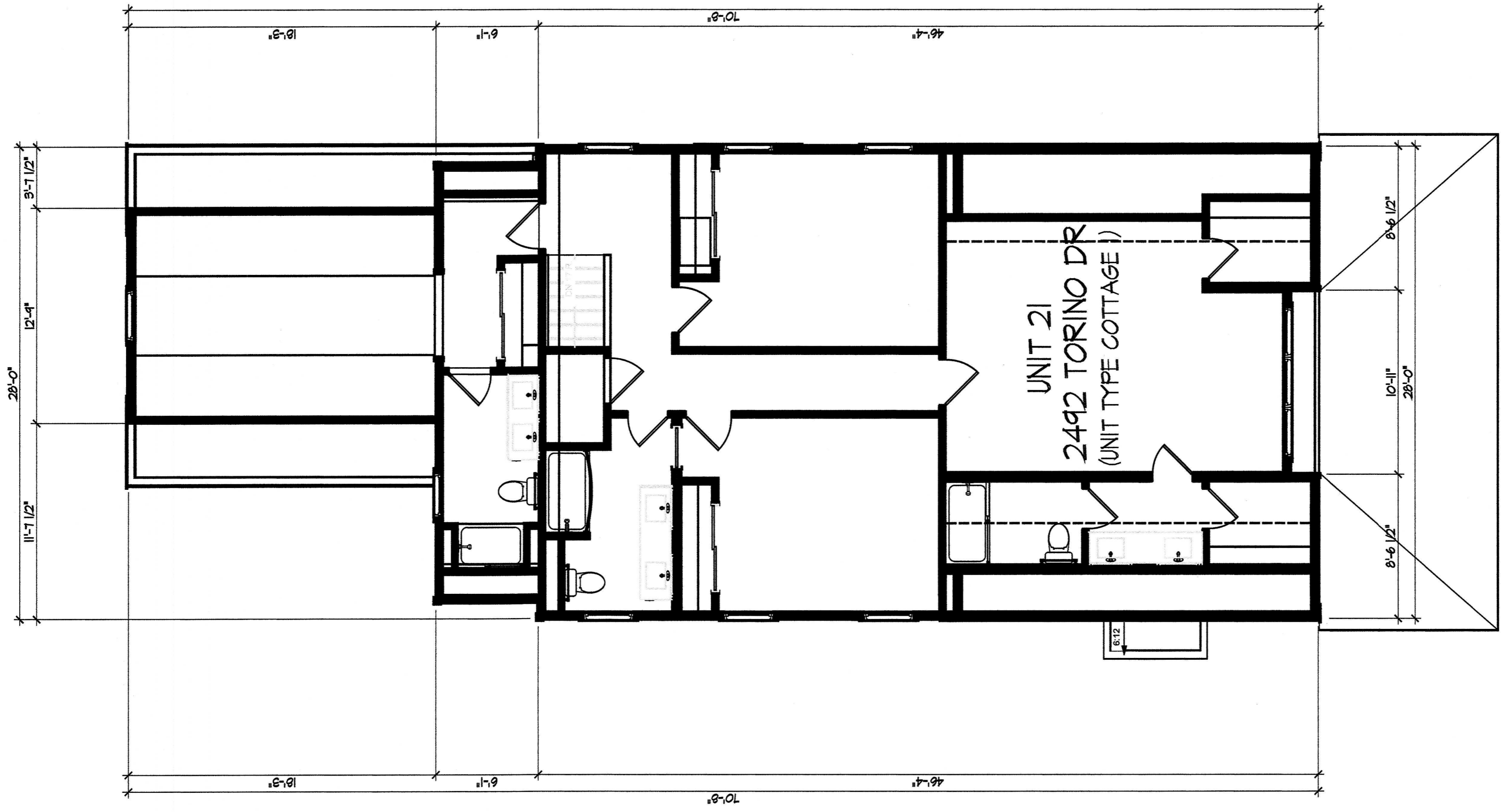

Second Floor Plan

First Floor Plan

Foundation Plan

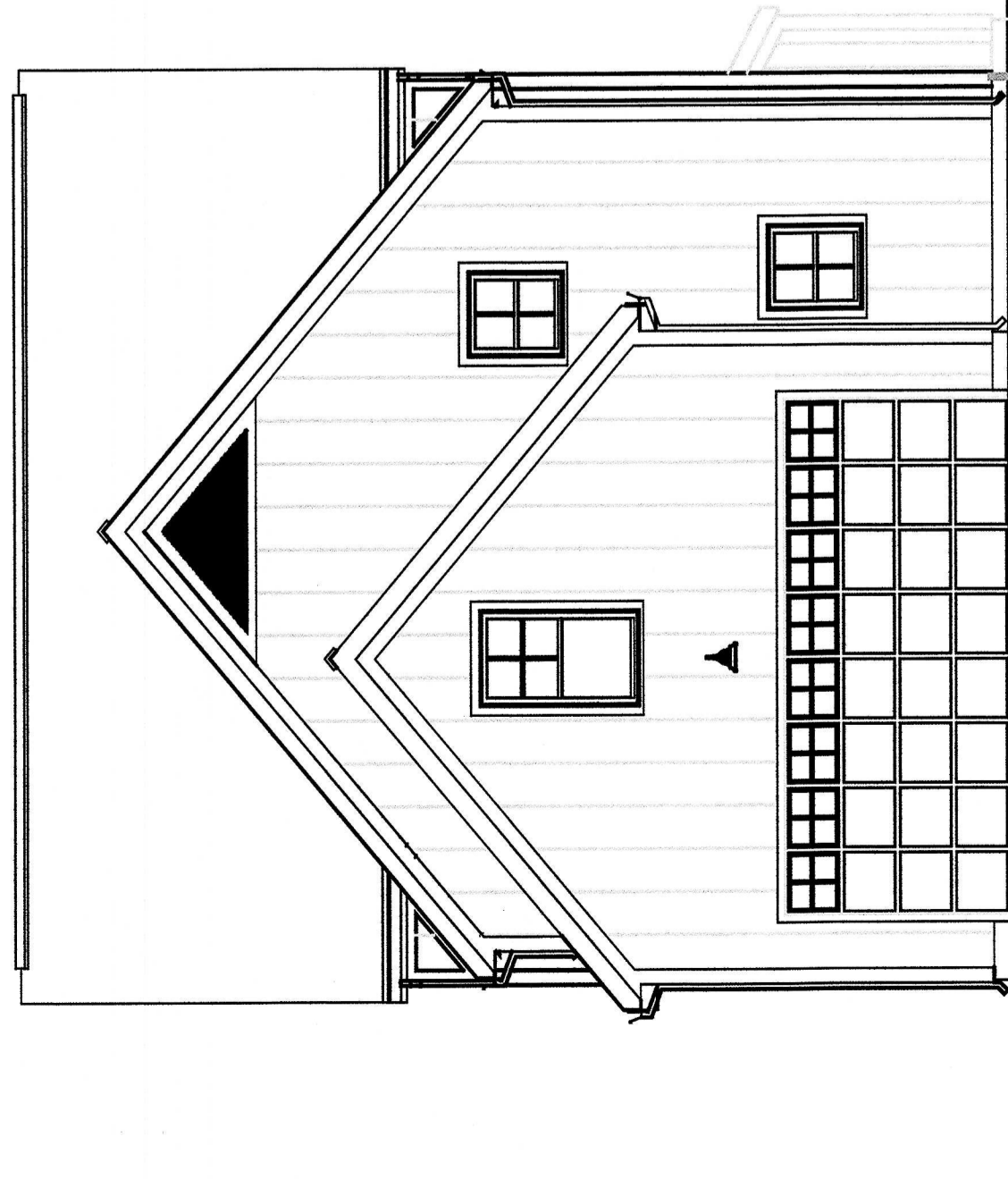

EAST



NORTH

UNIT 21
2492 TORINO DR
(UNIT TYPE COTTAGE 1)

- Bedroom 5 Clo. Lt. 17'-5"
- Bedroom 5 Fr. 12'-3 7/8"
- 1st Fl. Entry/Sunroom Clo. Lt. 6'-1 1/8"
- 1st Fl. Window Ht. 7'-6"
- First Floor 8'-0"
- 2nd Fl. Ceiling Lt. 10'-9"
- 2nd Fl. Window Lt. 11'-7 1/8"
- Second Floor 9'-11 1/8"
- 1st Fl. Ceiling Lt. 9'-11 1/8"
- 1st Fl. Window Lt. 8'-0"
- First Floor 8'-0"

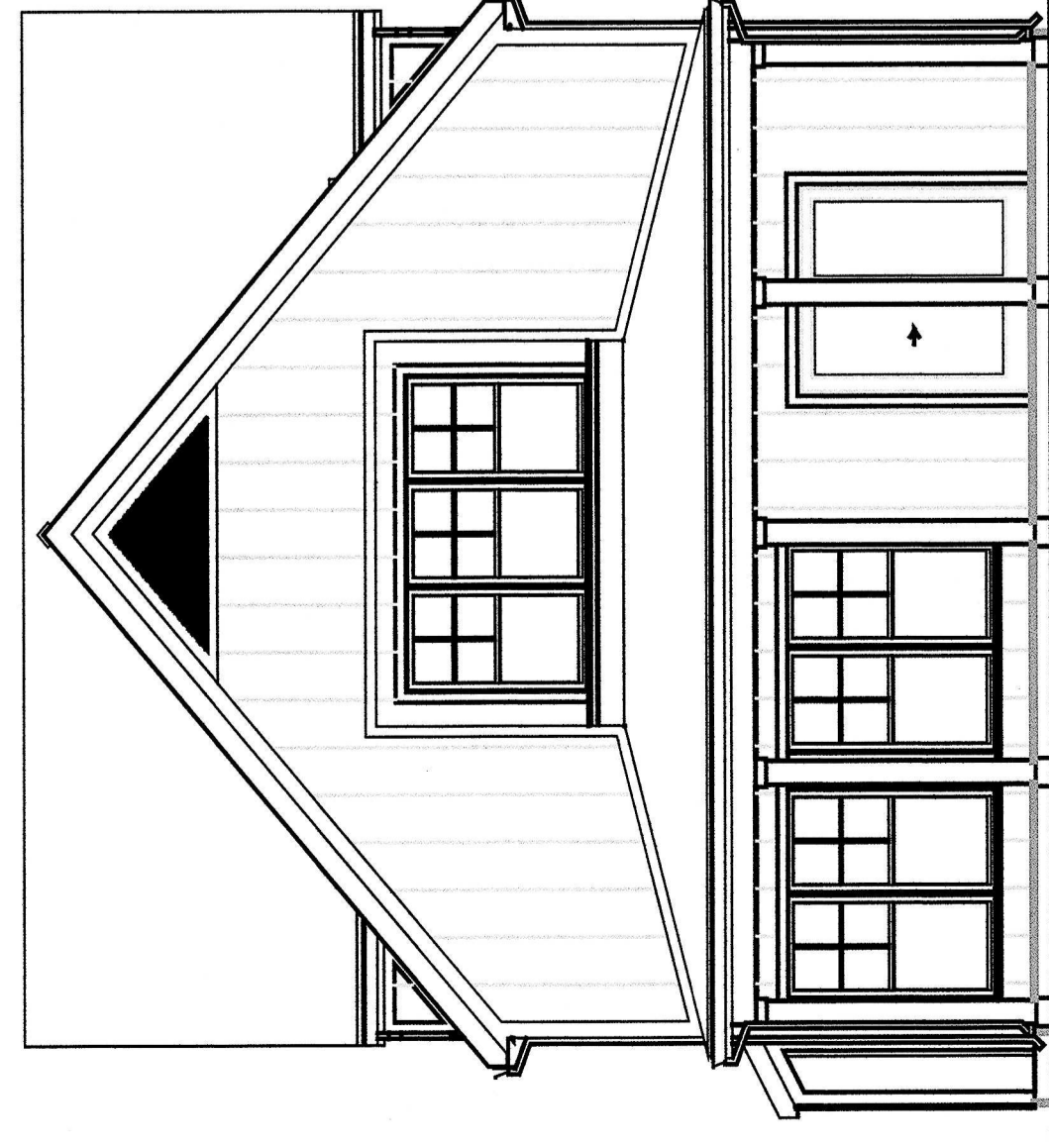

WEST

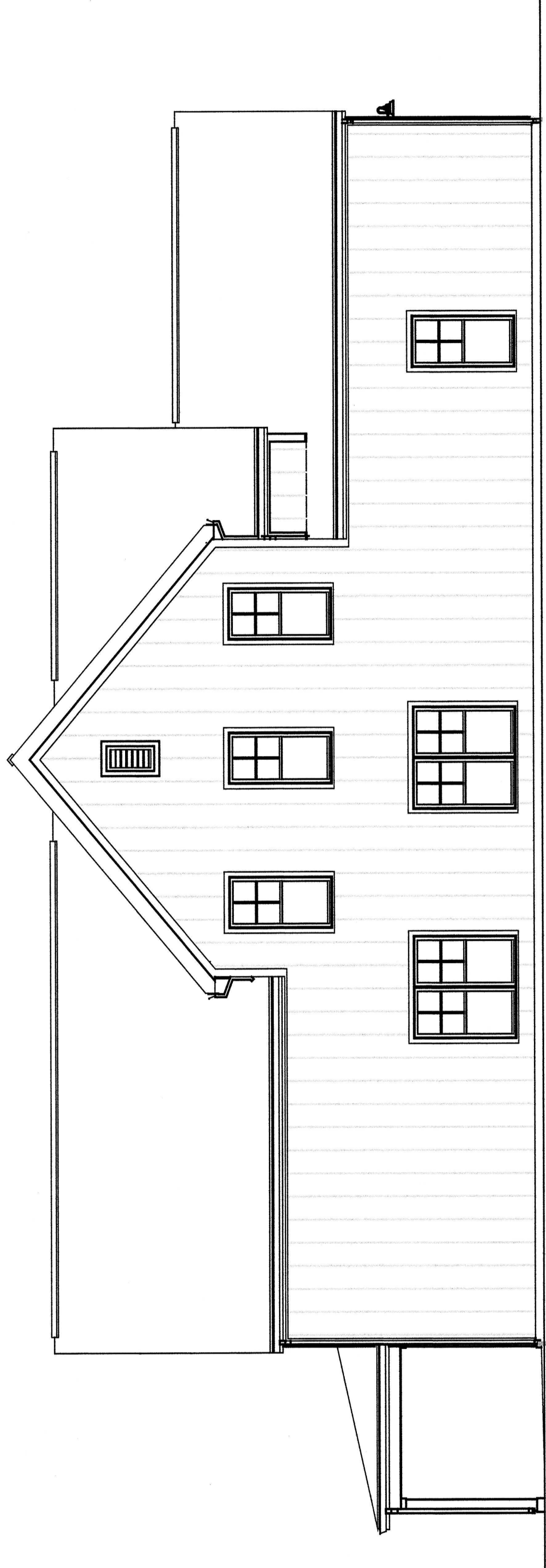

SOUTH

Elevations

Fairway Cottages at Catawba Island Club
Documentation Drawings
Original Declaration

DEAN A. WENZ
ARCHITECTS

2463 E. MAIN STREET
BEXLEY, OHIO 43209
(614) 239-6868
FAX (614) 239-9868

Architect Project Number
2020-046A

Sheet Number

7 of 23

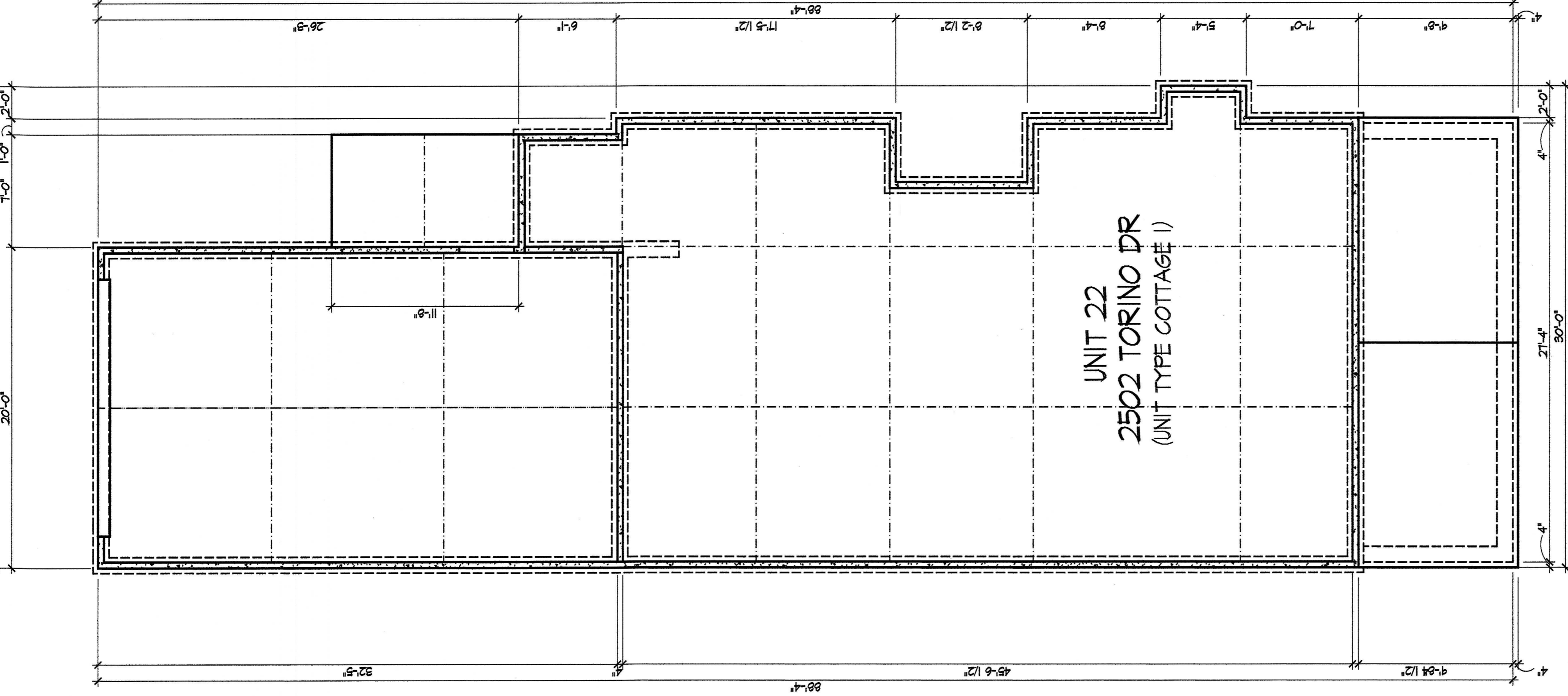

Foundation Plan

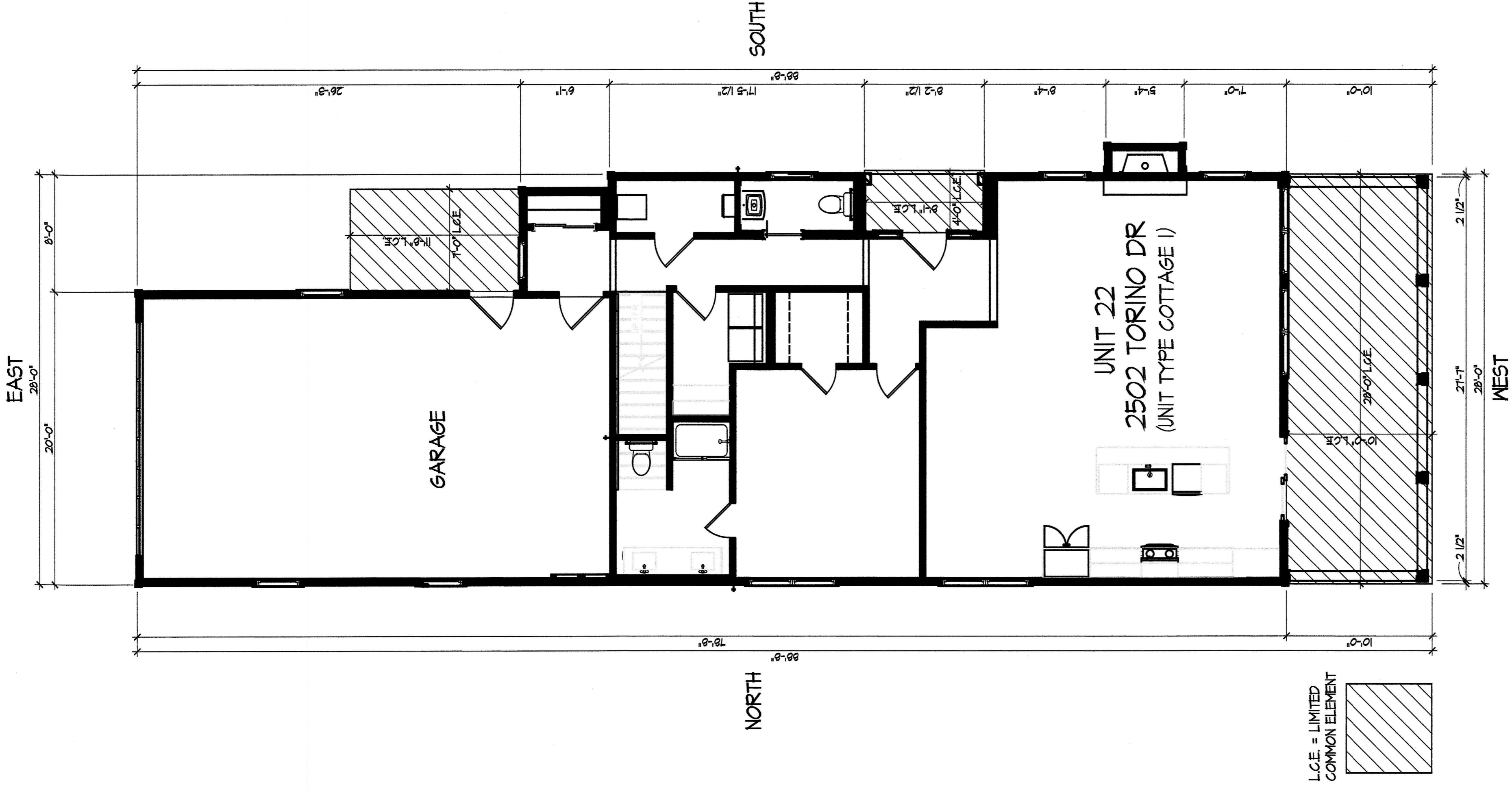

First Floor Plan

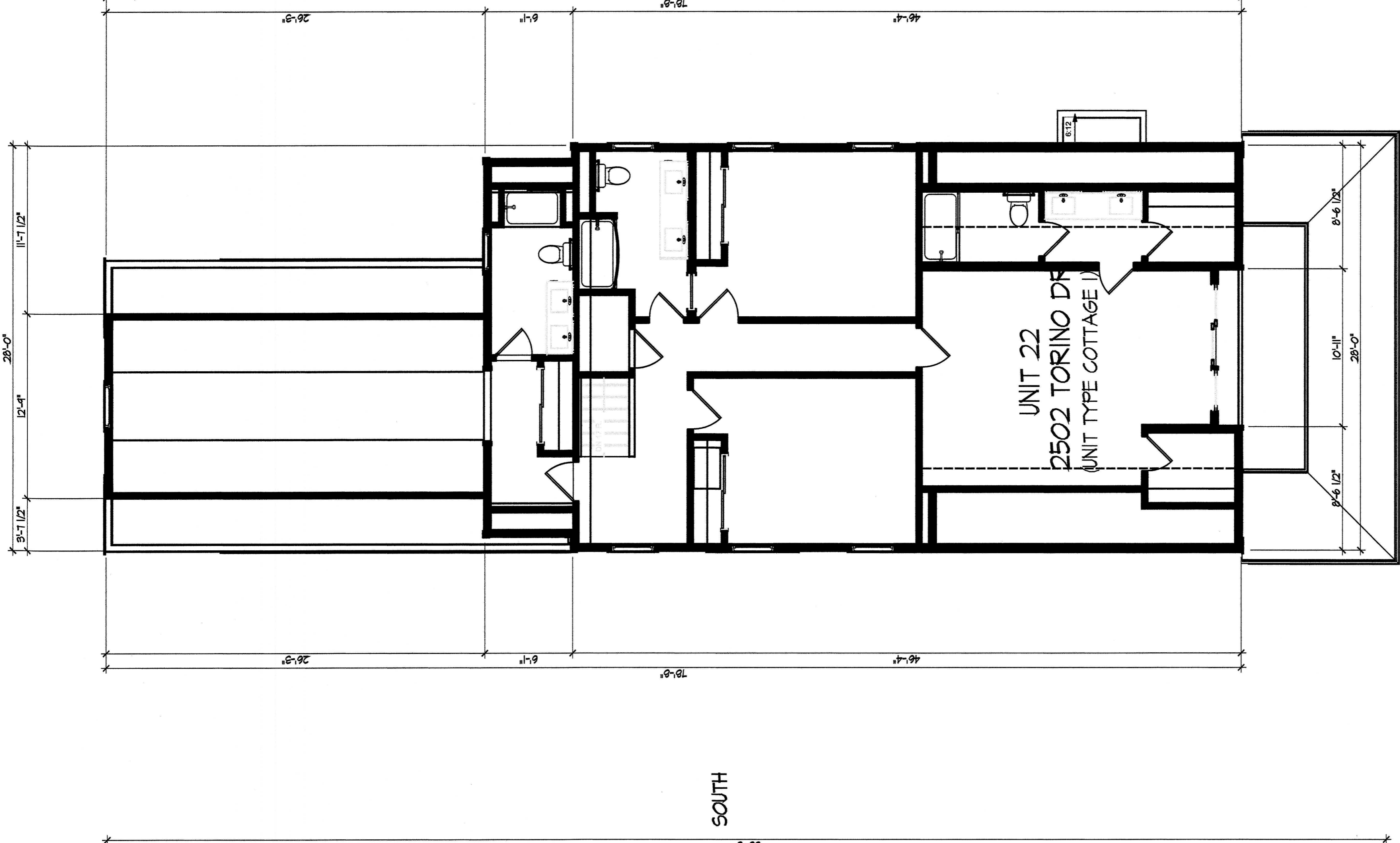

Second Floor Plan

Fairway Cottages at Catawba Island Club
 Documentation Drawings
 Original Declaration

DEAN A. WENZ
 ARCHITECTS

2463 E. MAIN STREET
 BEXLEY, OHIO 43209
 (614) 239-6868
 FAX (614) 239-9868

Architect Project Number
 2020-046A

Sheet Number
 8 of 23

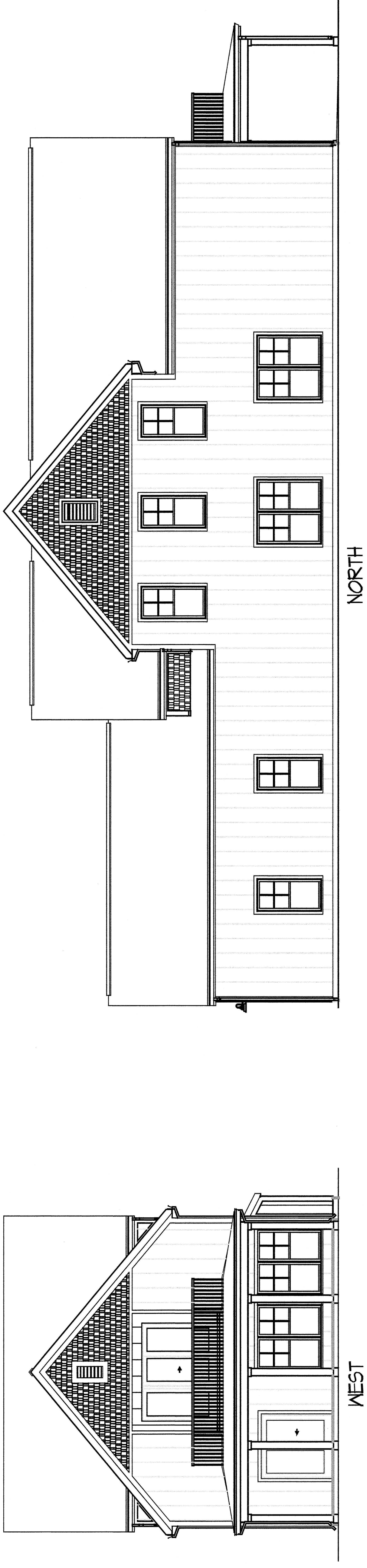
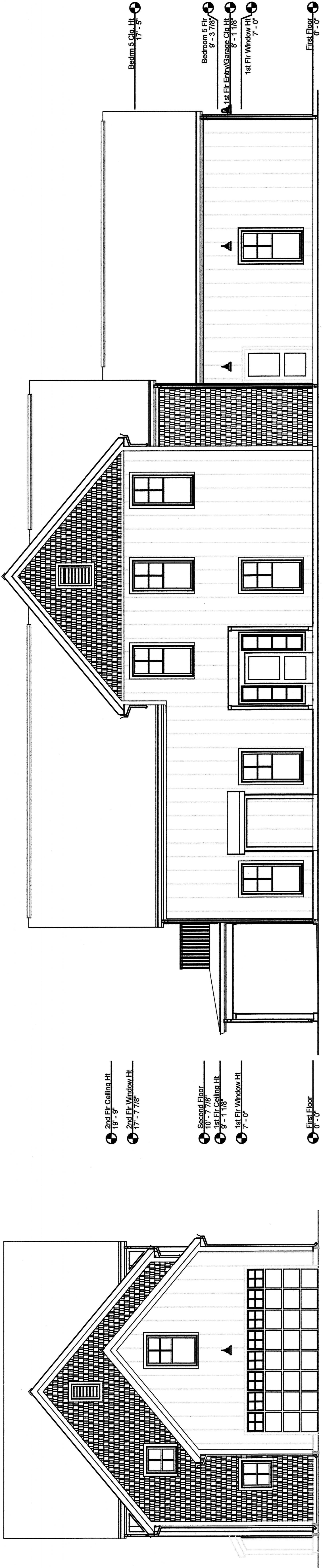

Elevations

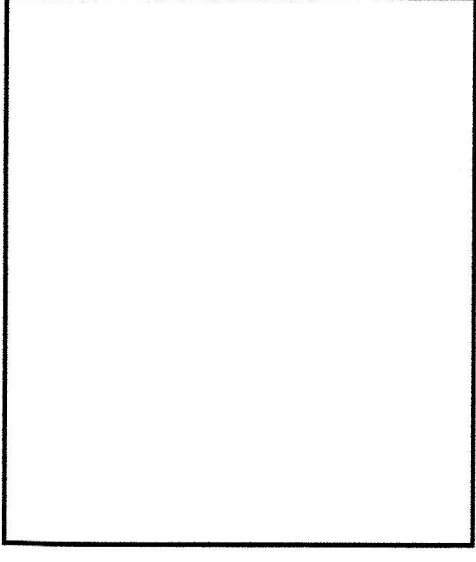

DEAN A. WENZ
ARCHITECTS

2463 E. MAIN STREET
BEXLEY, OHIO 43209
(614) 239-6868
FAX (614) 239-9868

Fairway Cottages at Catawba Island Club
Documentation Drawings
Original Declaration

Architect Project Number
2020-046A

Sheet Number
10 of 23

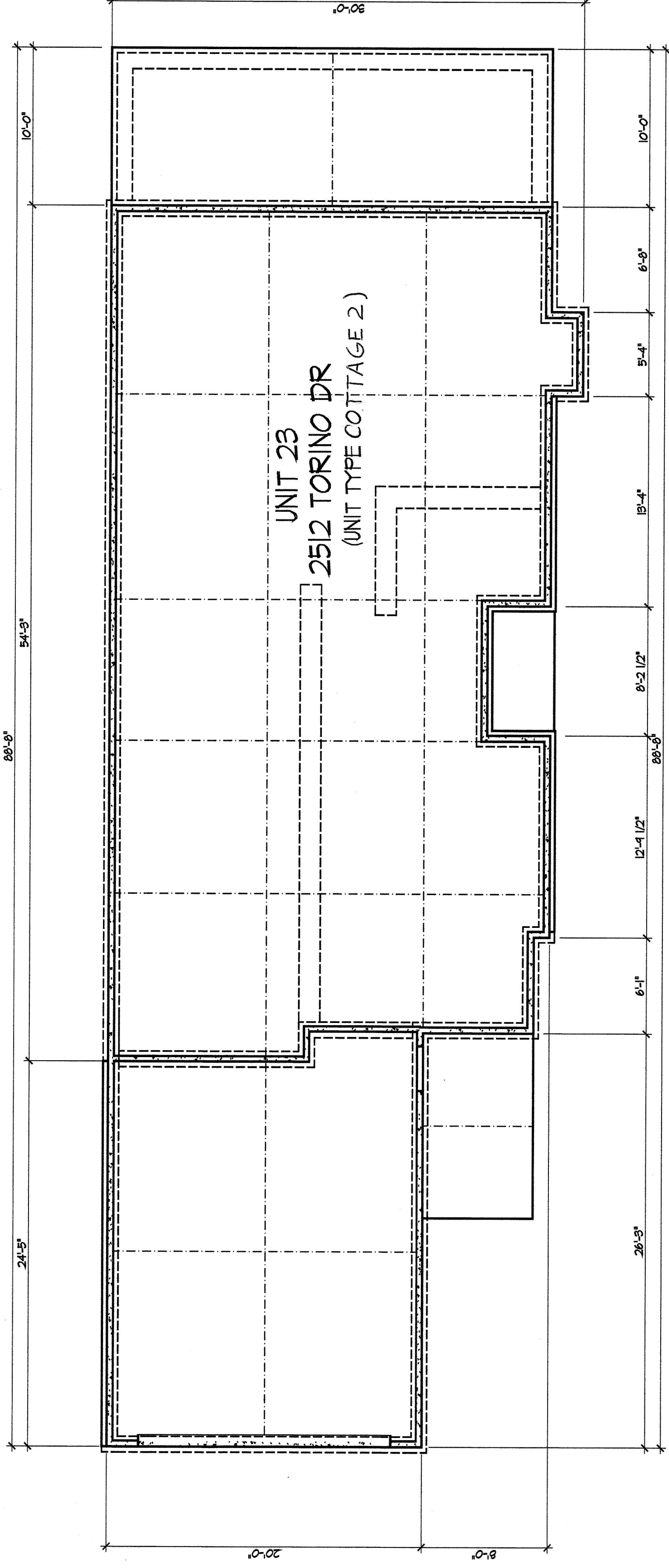
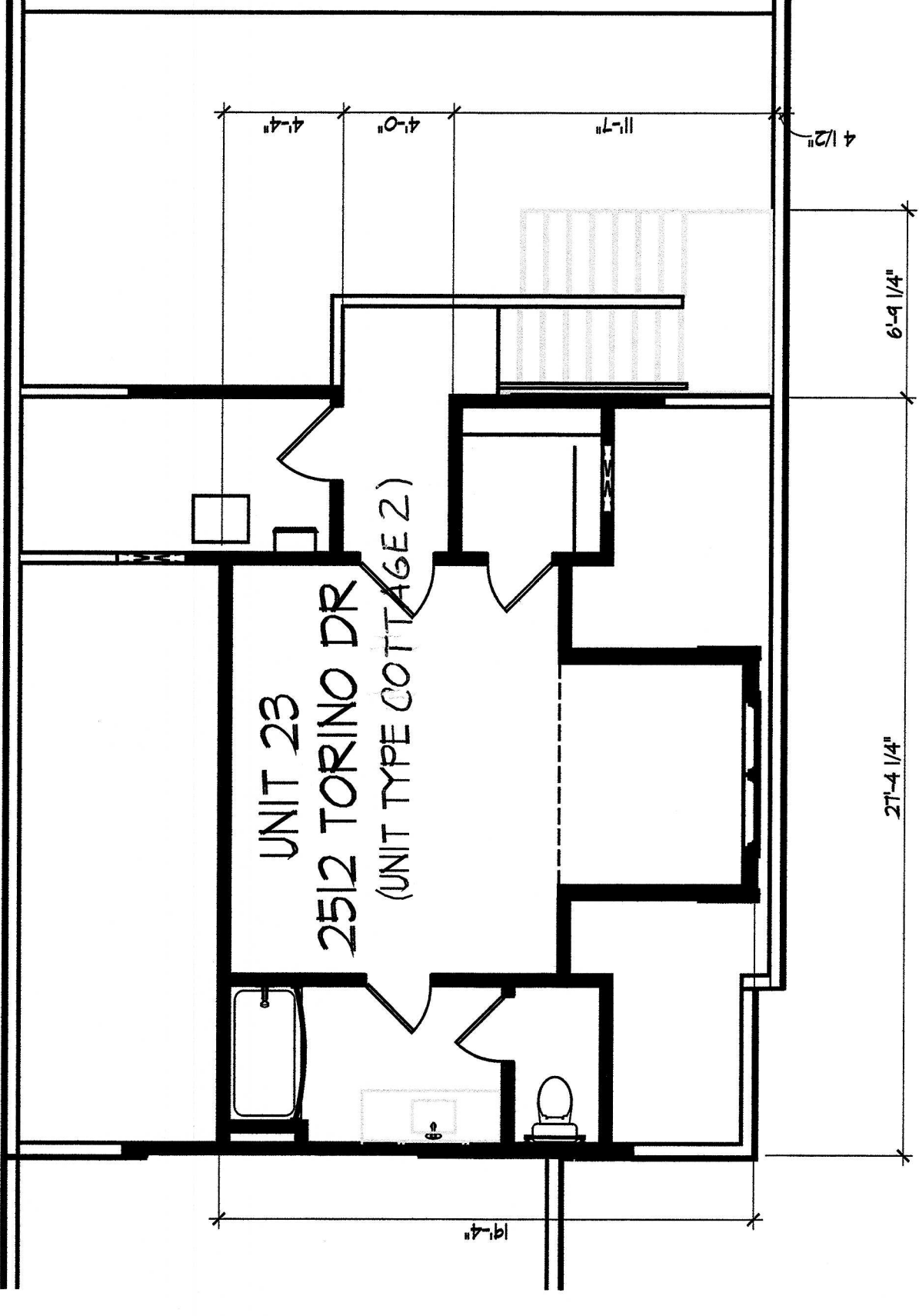
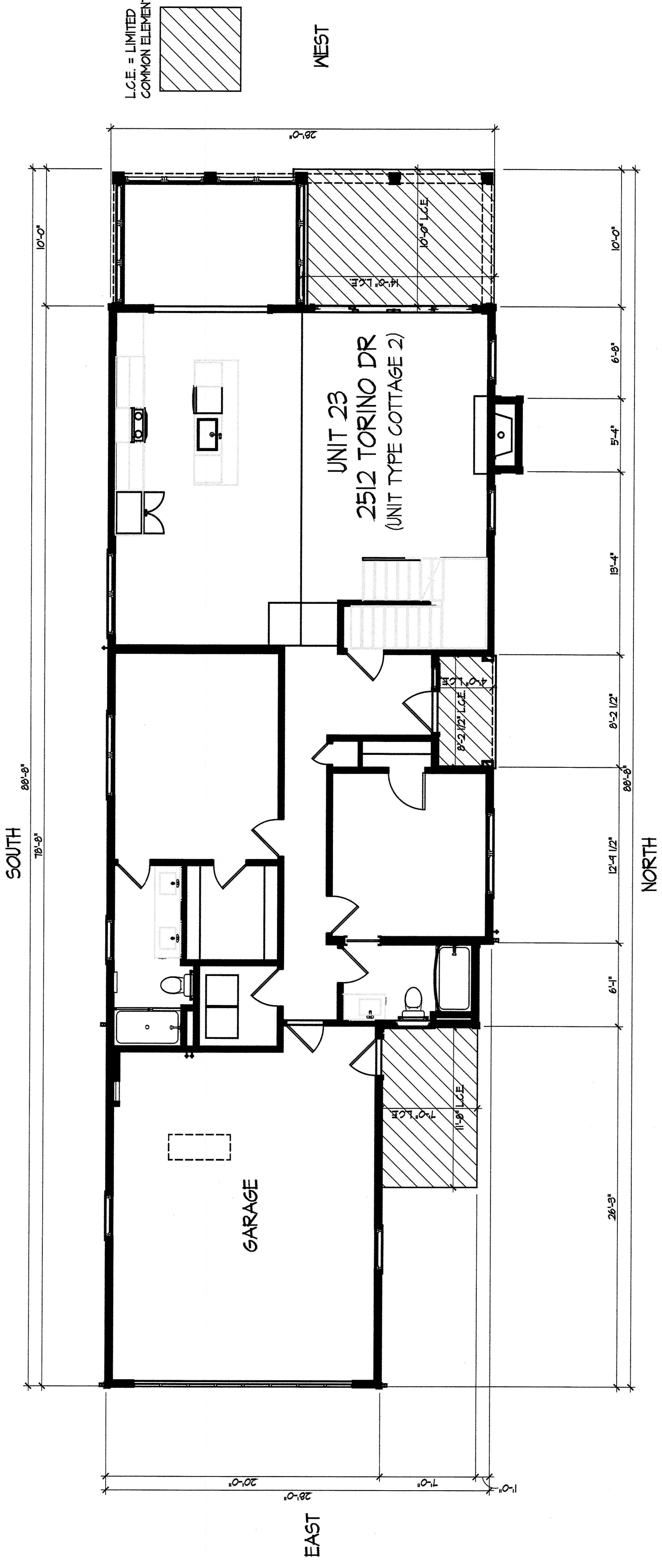

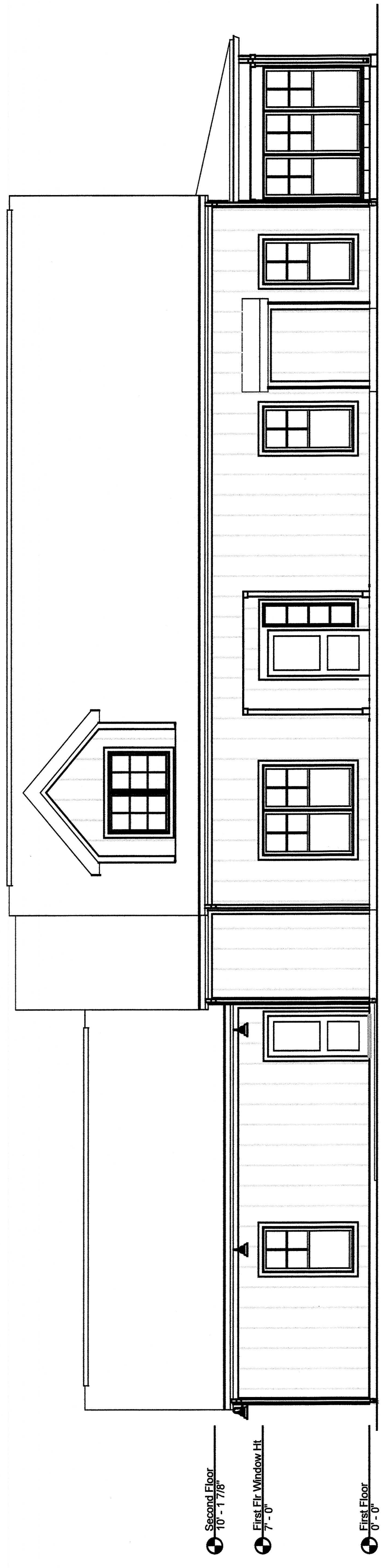

NORTH

UNIT 23
2512 TORINO DR
(UNIT TYPE COTTAGE 2)

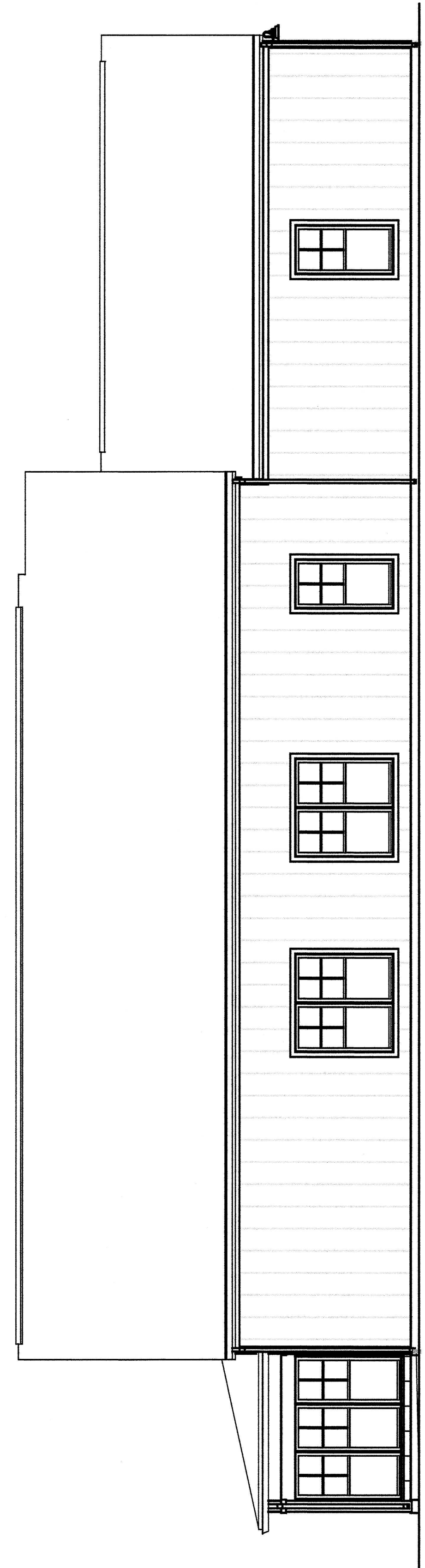

SOUTH

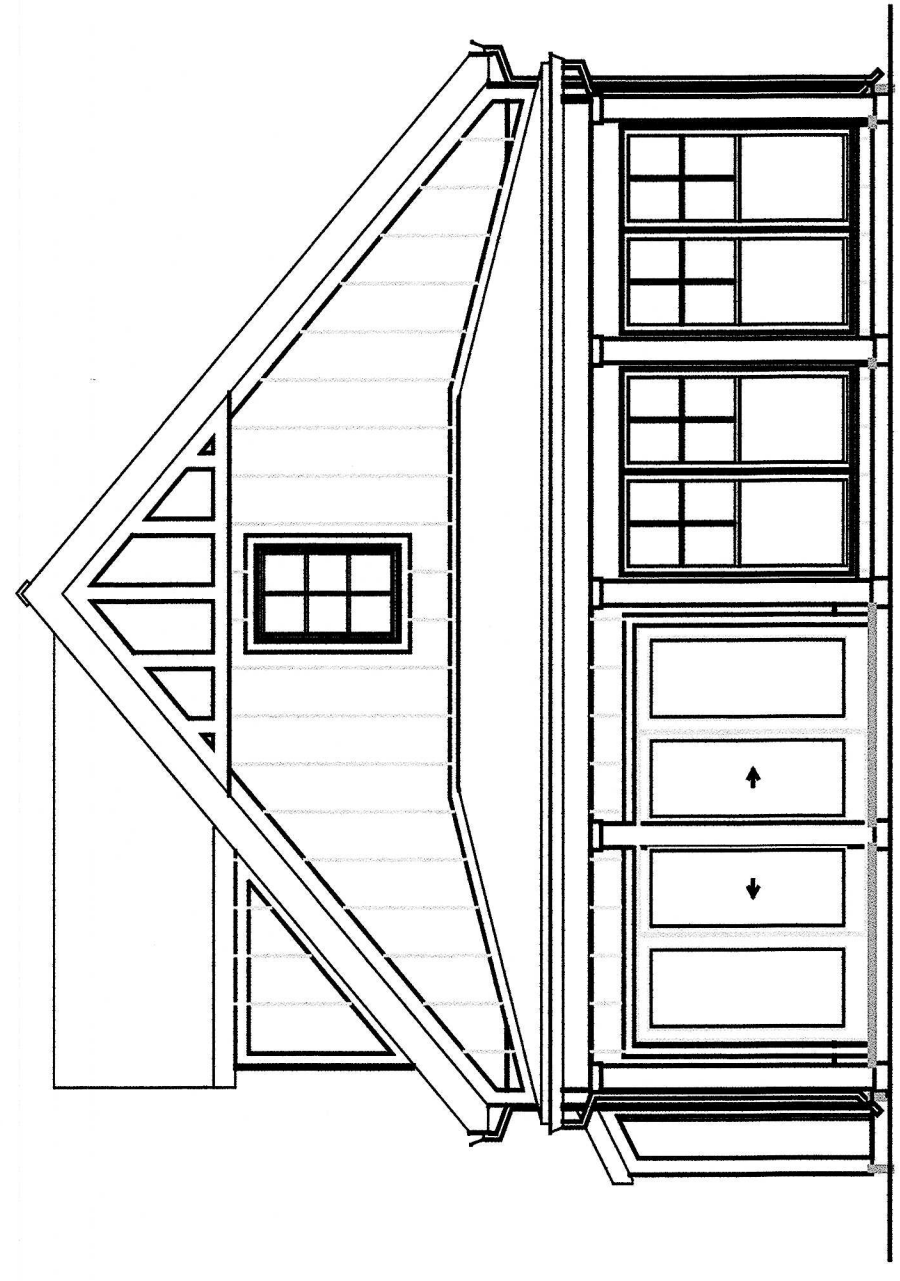

WEST

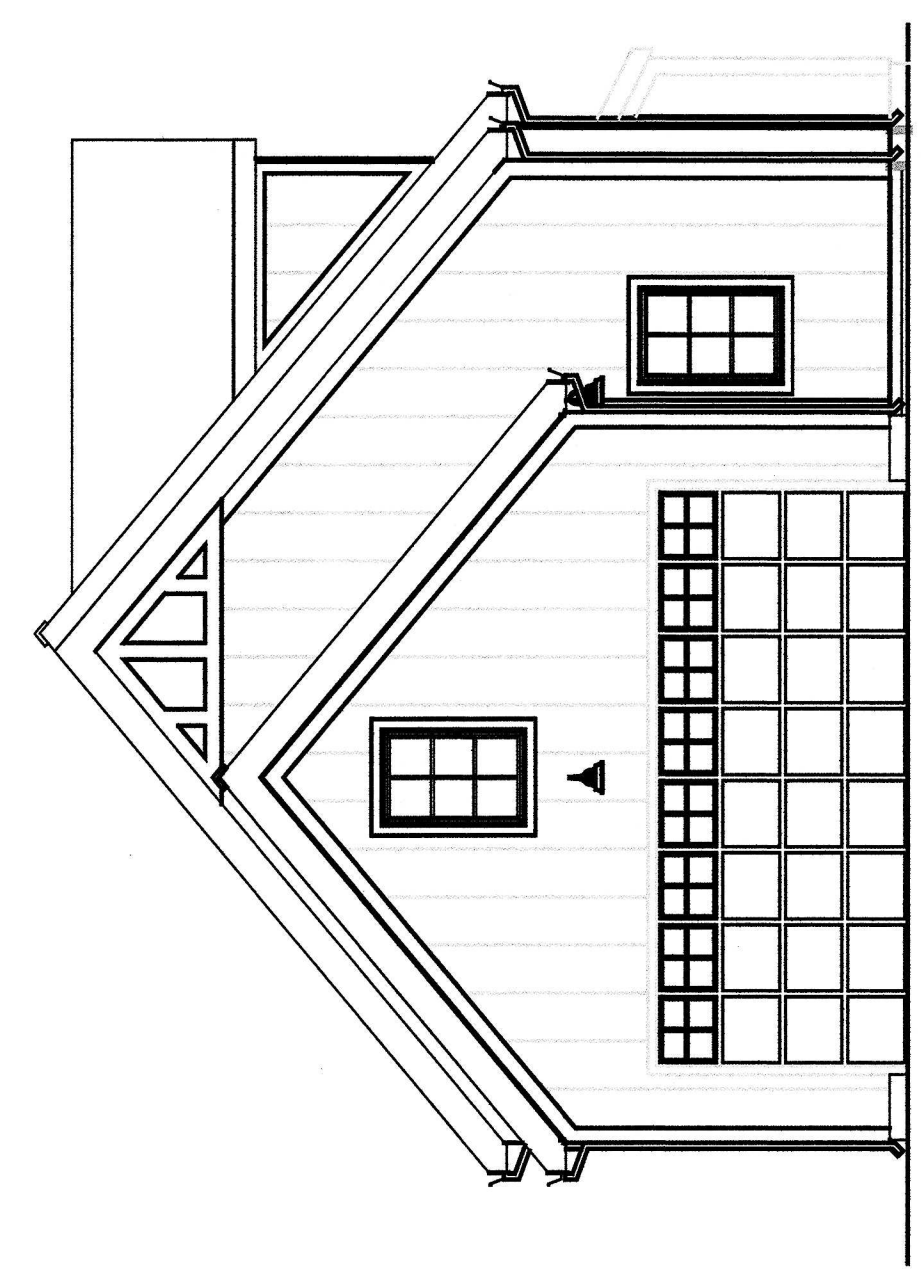

EAST

Elevations

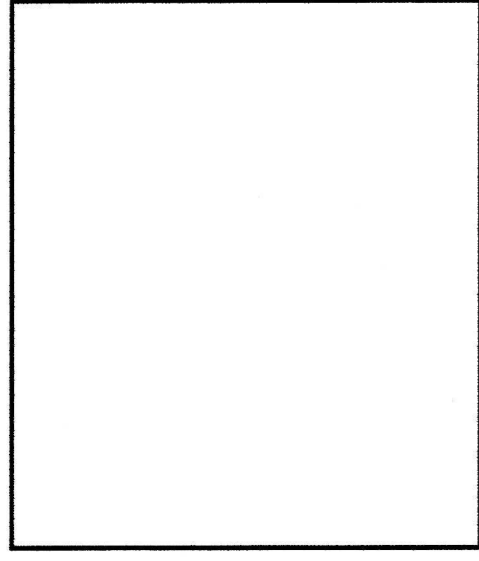

DEAN A. WENZ
ARCHITECTS

2463 E. MAIN STREET
BEXLEY, OHIO 43209
(614) 239-6868
FAX (614) 239-9868

Fairway Cottages at Catawba Island Club
Documentation Drawings
Original Declaration

Architect Project Number
2020-046A

Sheet Number
12 of 23

Second Floor Plan

First Floor Plan

Foundation Plan

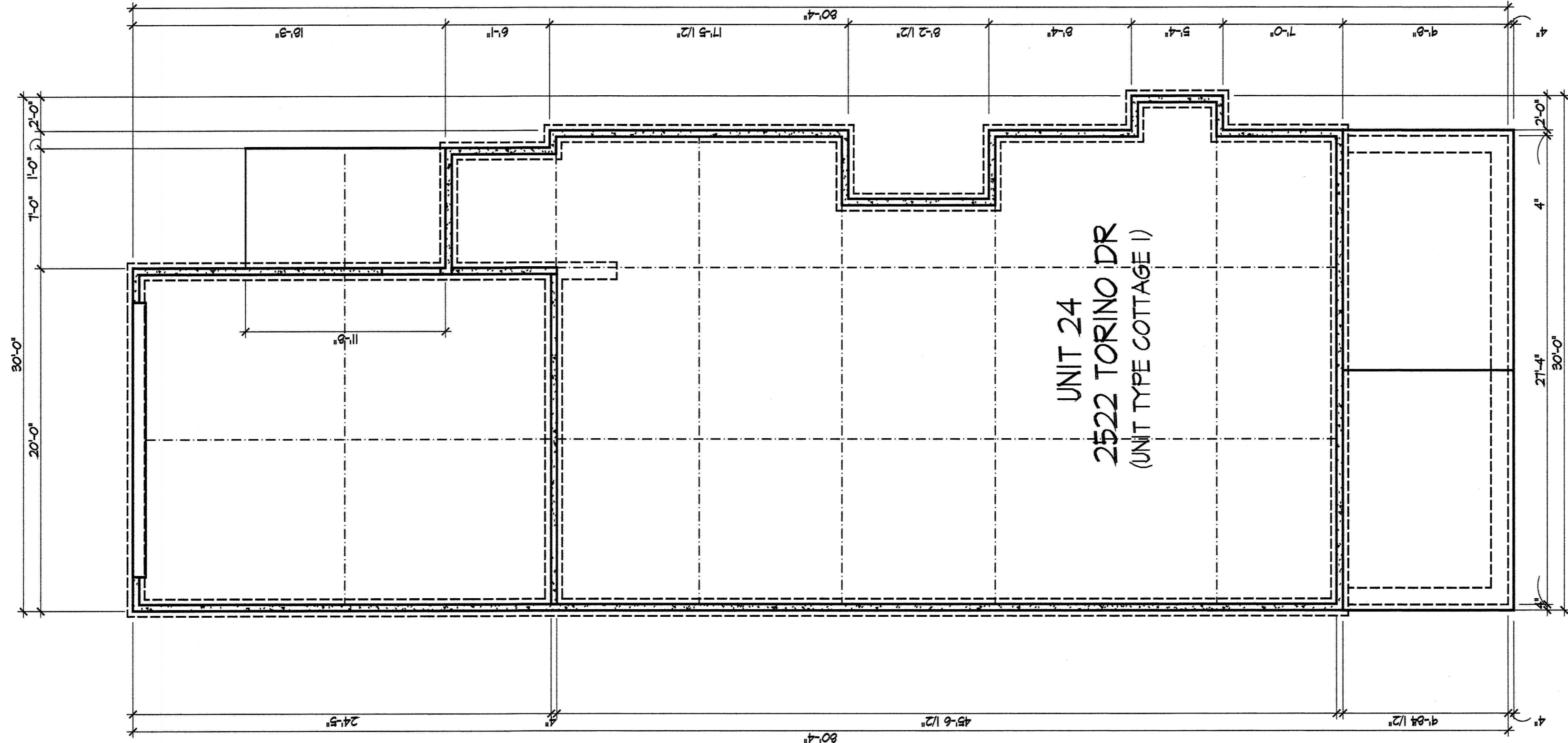
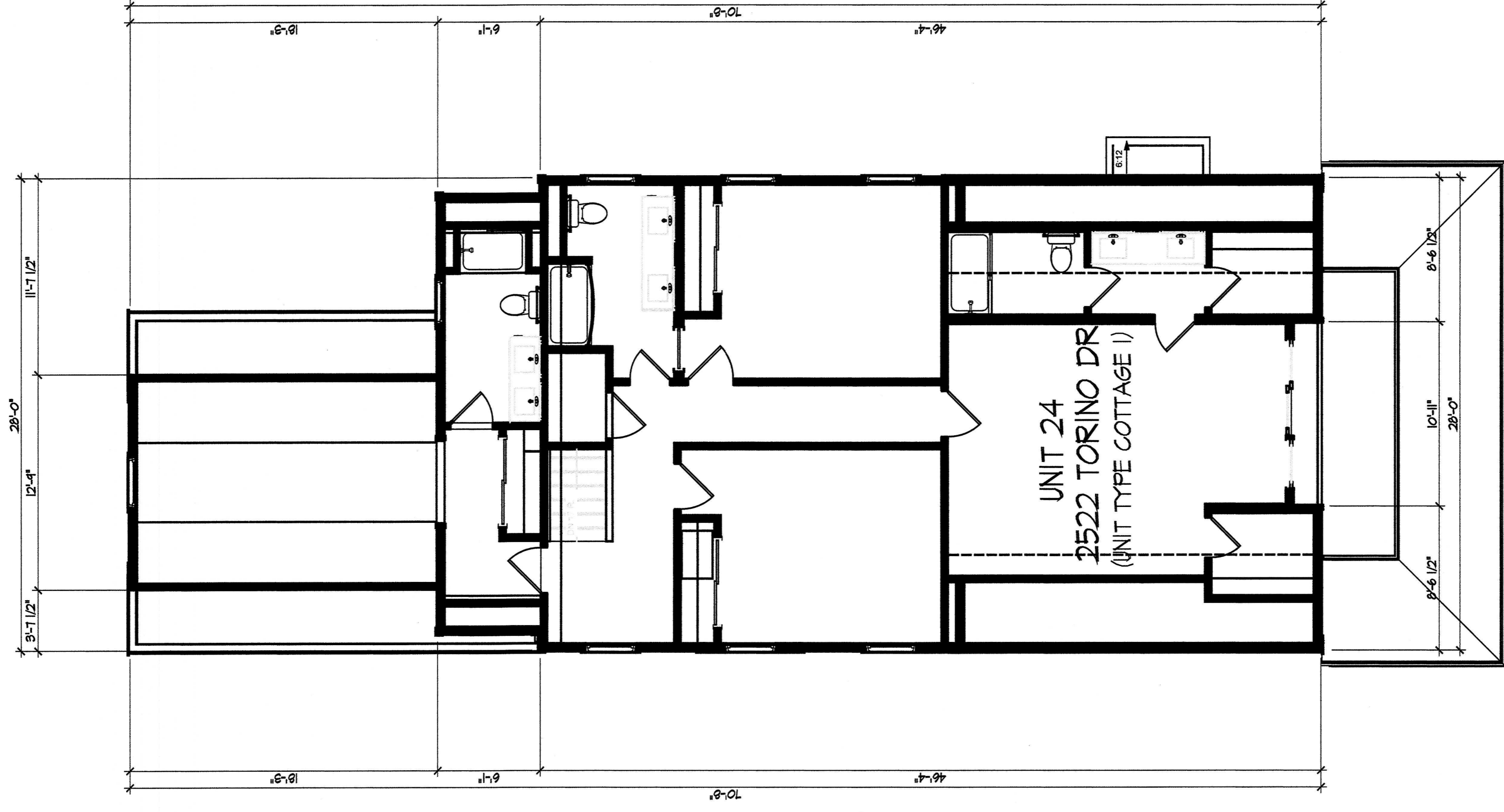

DEAN A. WENZ
ARCHITECTS

2463 E. MAIN STREET
BEXLEY, OHIO 43209
(614) 239-6868
FAX (614) 239-9868

Fairway Cottages at Catwba Island Club
Documentation Drawings
Original Declaration

Architect Project Number
2020-046A

Sheet Number
13 of 23

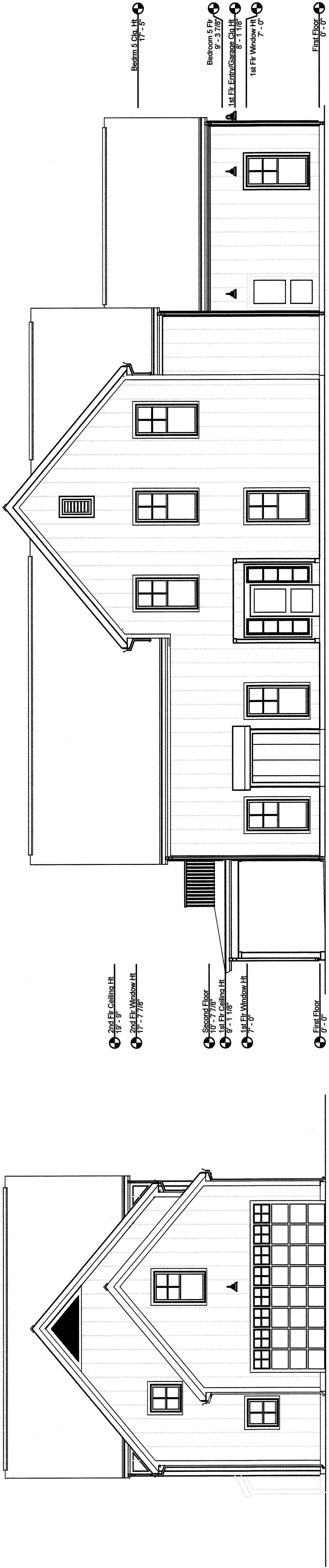

SOUTH
UNIT 24
2522 TORINO DR
(UNIT TYPE COTTAGE I)

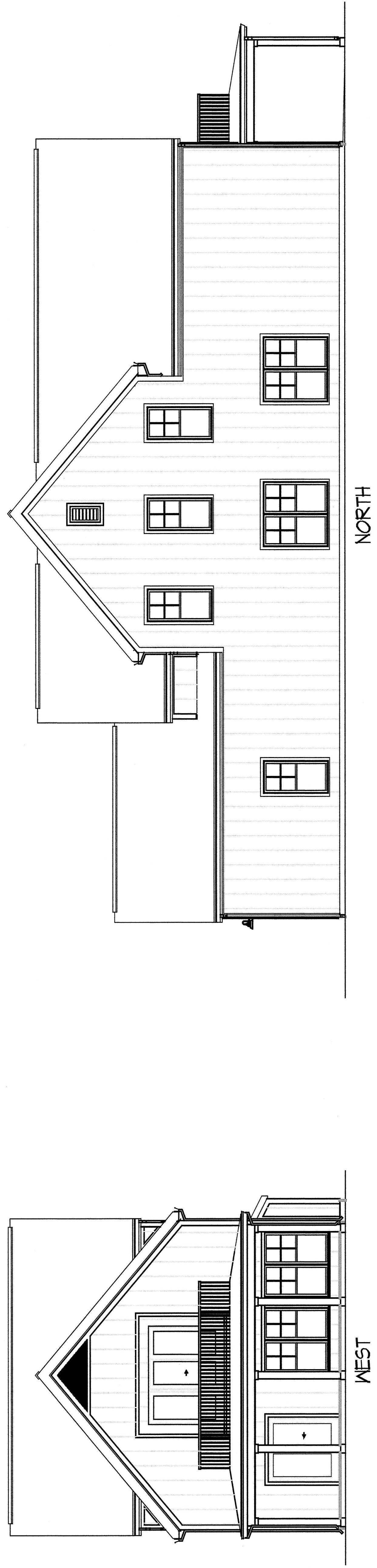

NORTH

WEST

Elevations

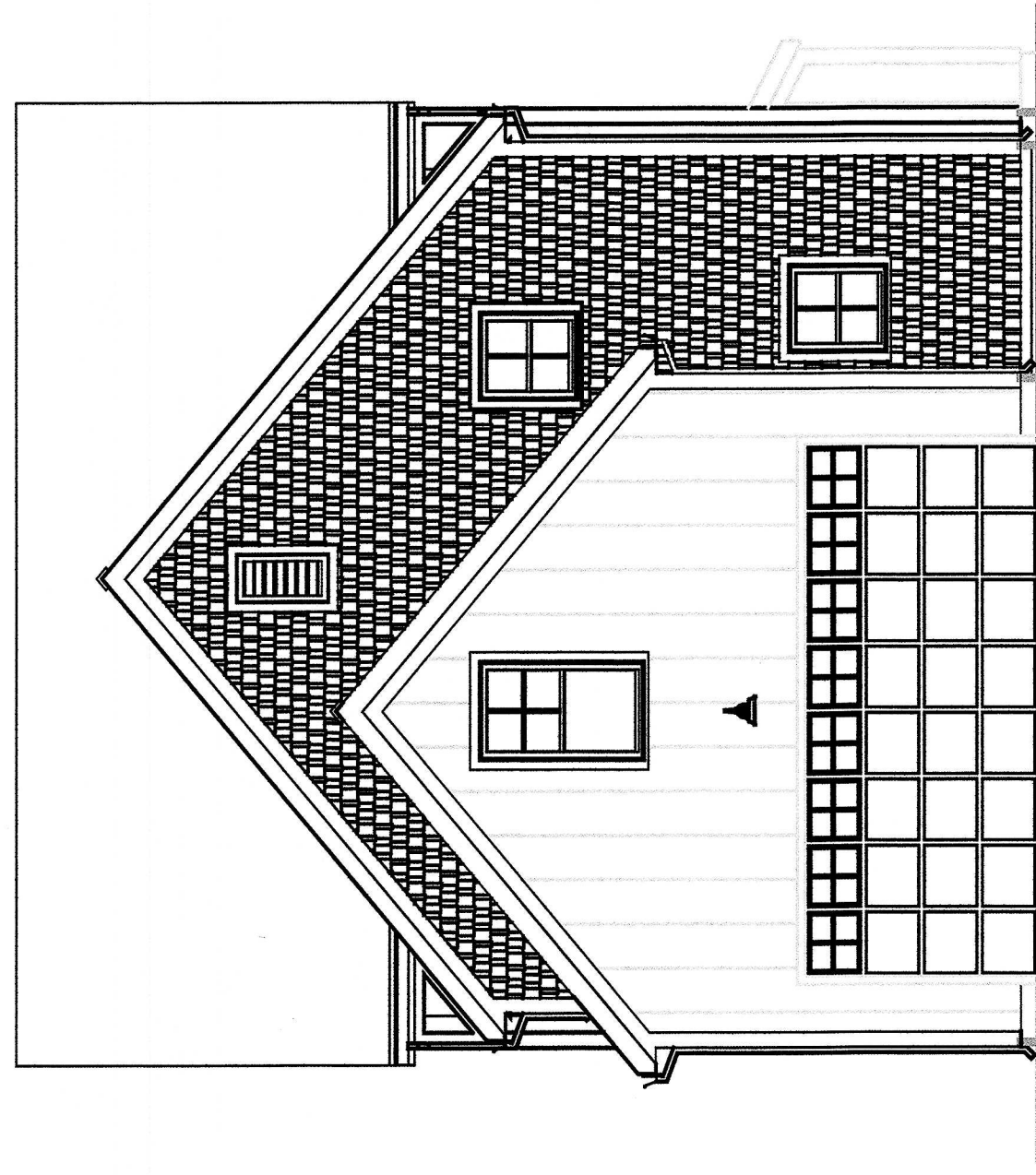

WEST



SOUTH

UNIT 25
2521 TORINO DR
(UNIT TYPE COTTAGE I)

DEAN A. WENZ
ARCHITECTS

2463 E. MAIN STREET
BEXLEY, OHIO 43209
(614) 239-6868
FAX (614) 239-9868

Fairway Cottages at Catawba Island Club
Documentation Drawings
Original Declaration

2nd Flr Ceiling Ht. 9'-0"
2nd Flr Window Ht. 11'-7 1/8"
Second Floor 10'-0"
1st Flr Ceiling Ht. 8'-1 1/8"
1st Flr Window Ht. 7'-0"
First Floor 8'-0"

Bedroom 5 Clo. Ht. 17'-5"
Bedroom 5 Flr 6'-3 7/8"
1st Flr Entry/Garage Clo. Ht. 8'-1 1/8"
1st Flr Window Ht. 7'-0"
First Floor 8'-0"

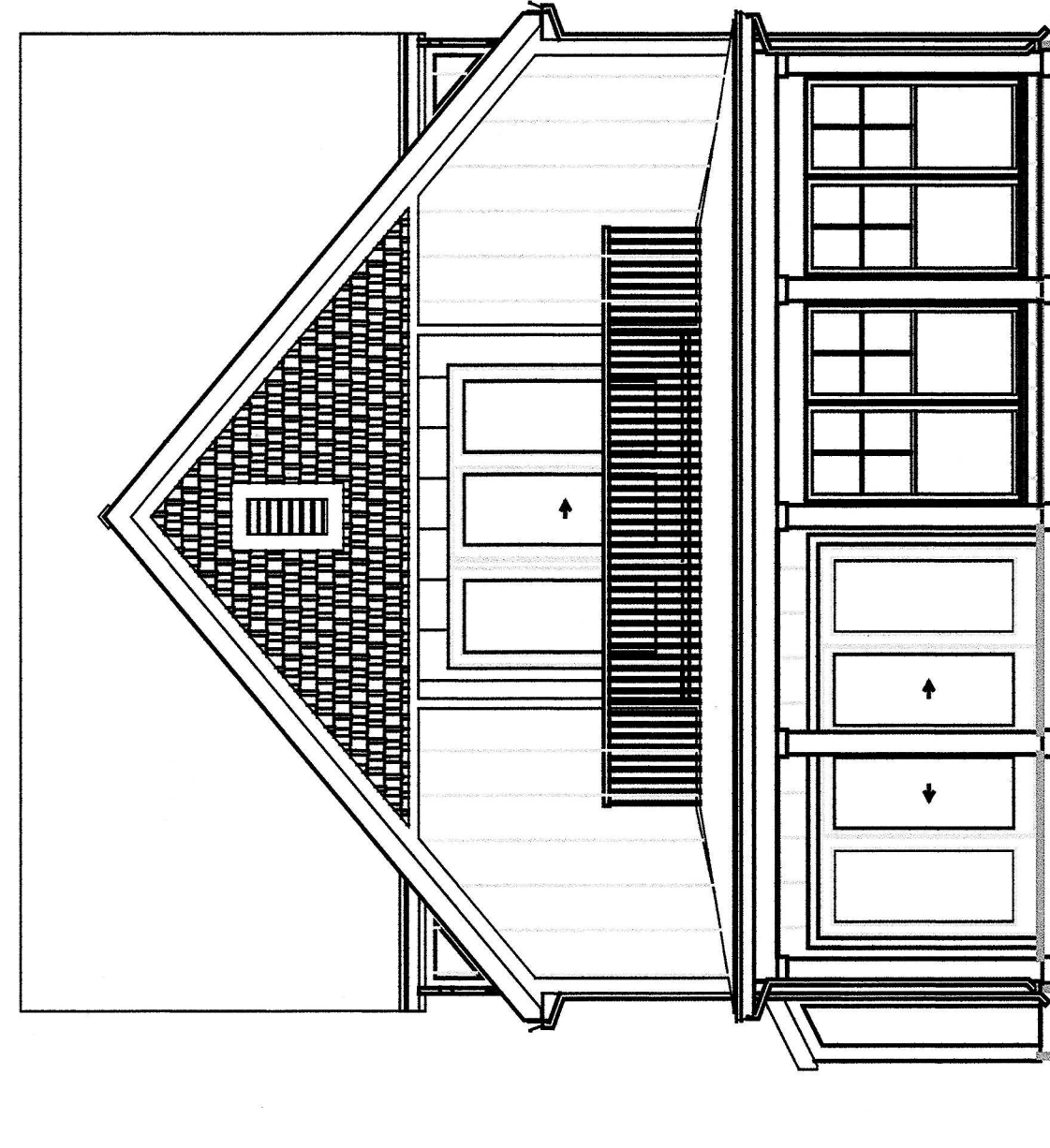

EAST



NORTH

Elevations

Architect Project Number
2020-046A

Sheet Number
15 of 23

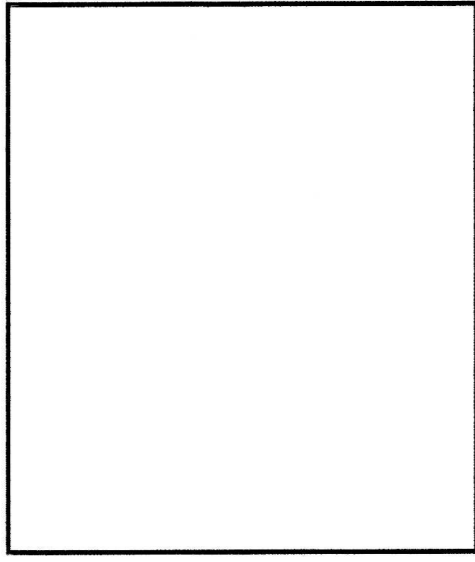

DEAN A. WENZ
A R C H I T E C T S

2463 E. MAIN STREET
BEXLEY, OHIO 43209
(614) 239-6868
FAX (614) 239-9868

Fairway Cottages at Catawba Island Club
Documentation Drawings
Original Declaration

Architect Project Number
2020-046A

Sheet Number
16 of 23

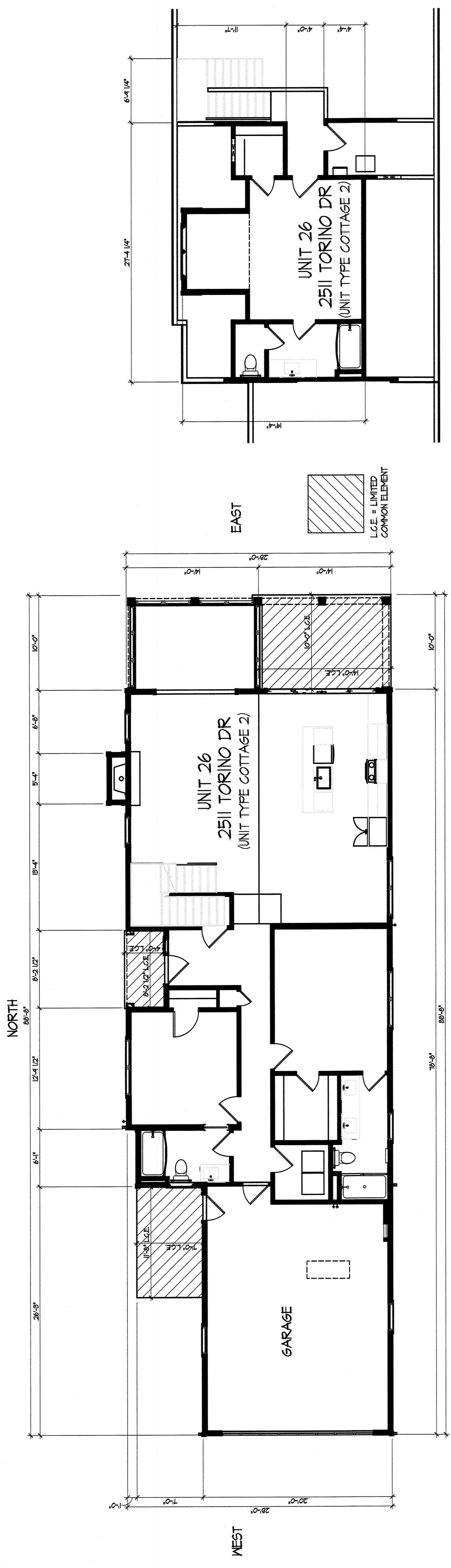

Second Floor Plan

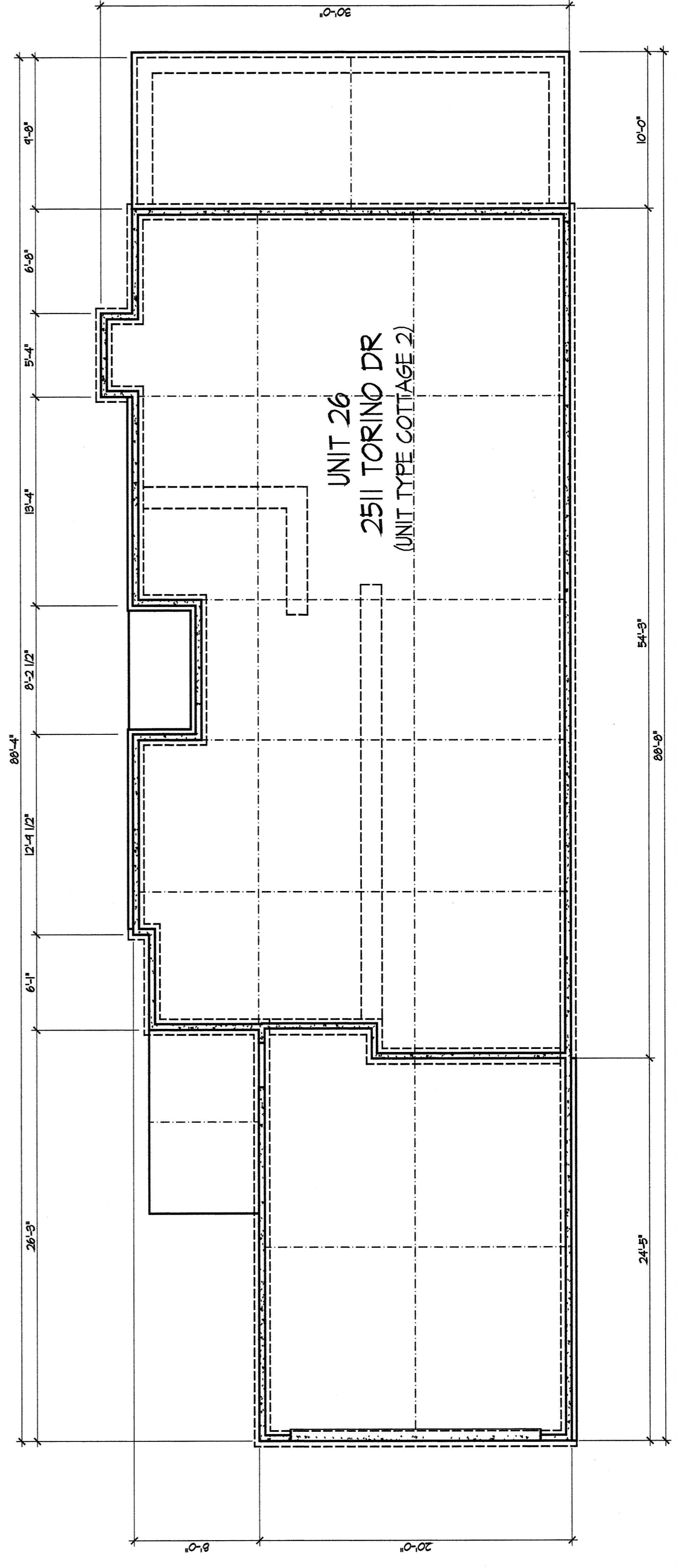

DEAN A. WENZ
ARCHITECTS

2463 E. MAIN STREET
BEXLEY, OHIO 43209
(614) 239-6868
FAX (614) 239-9868

Fairway Cottages at Catwba Island Club
Documentation Drawings
Original Declaration

Architect Project Number
2020-046A

Sheet Number
17 of 23

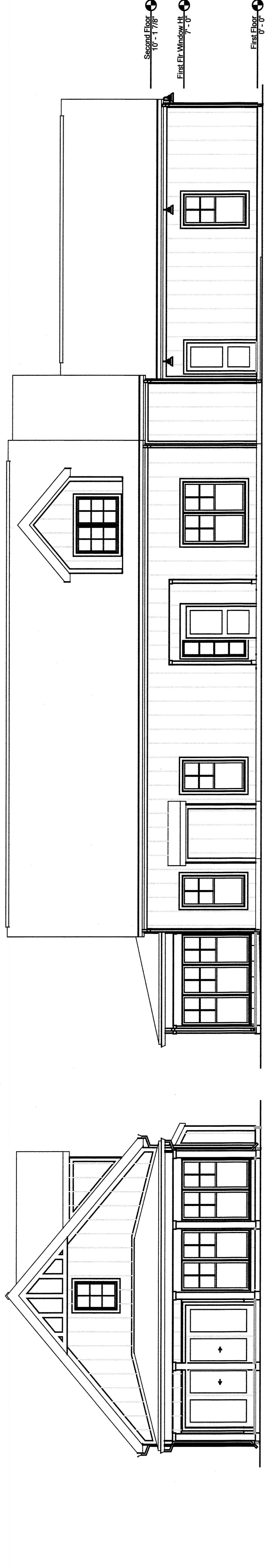

NORTH
UNIT 26
2511 TORINO DR
(UNIT TYPE COTTAGE 2)

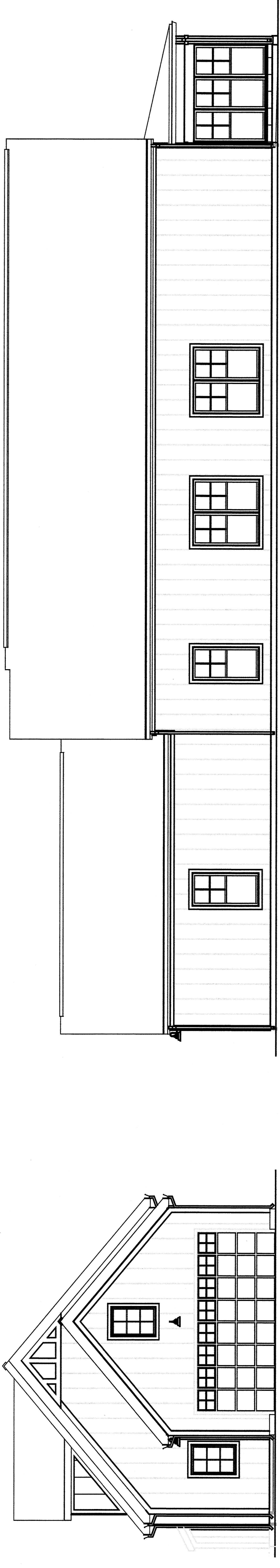

SOUTH

Elevations

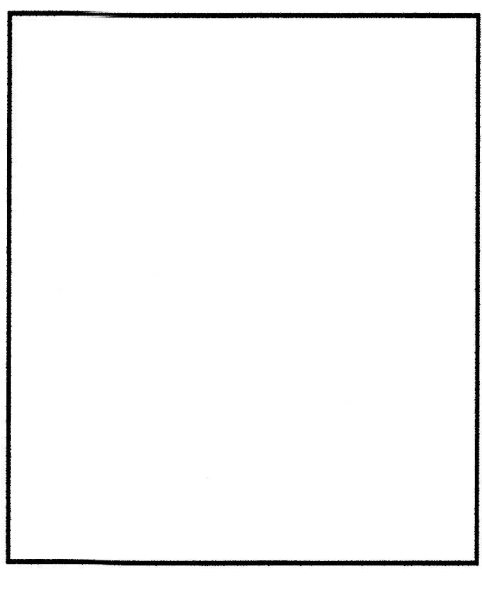

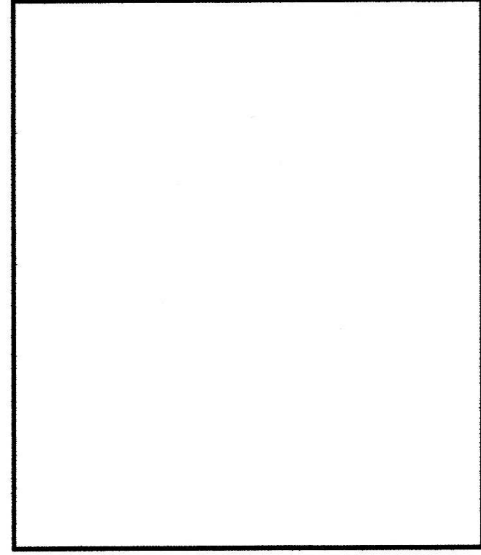

DEAN A. WENZ
ARCHITECTS

2463 E. MAIN STREET
BEXLEY, OHIO 43209
(614) 239-6868
FAX (614) 239-9868

Fairway Cottages at Catawba Island Club
Documentation Drawings
Original Declaration

Architect Project Number
2020-046A

Sheet Number
18 of 23

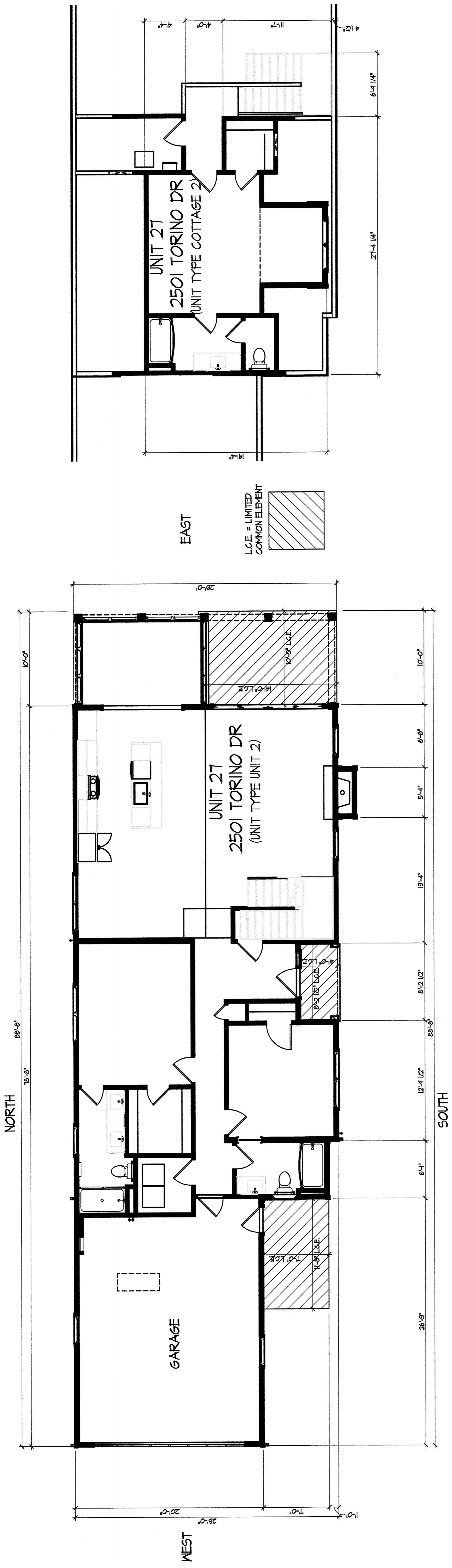

First Floor Plan

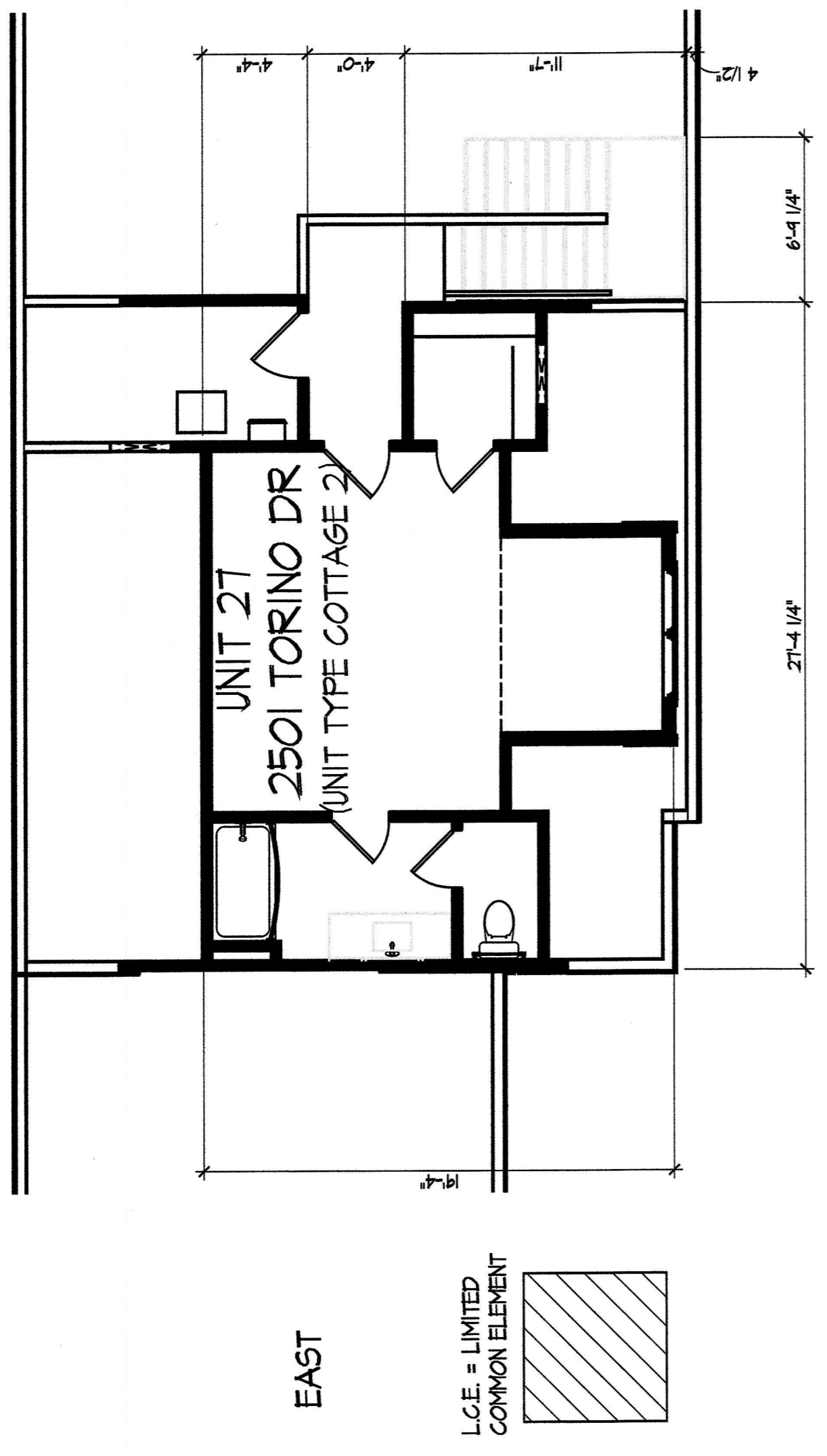

Second Floor Plan

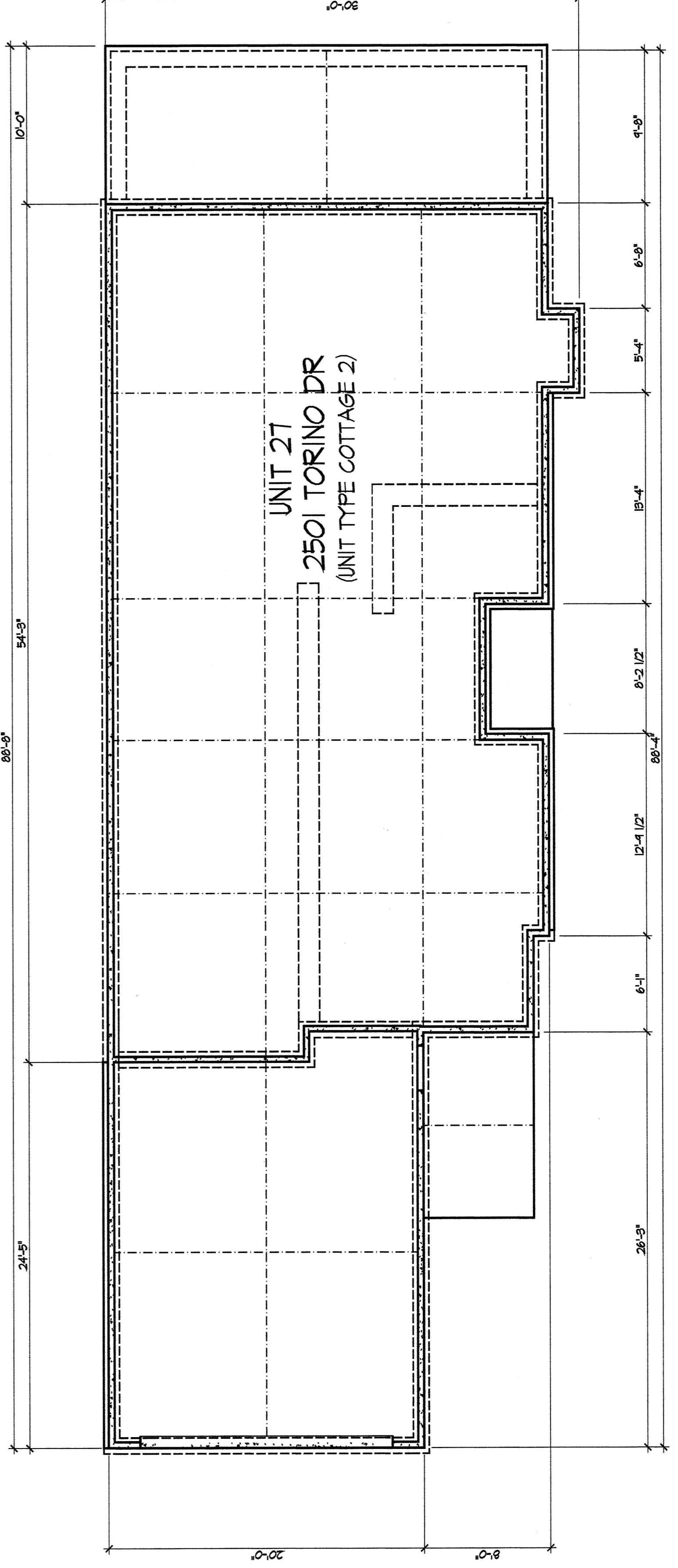

Foundation Plan

DEAN A. WENZ
ARCHITECTS

2463 E. MAIN STREET
BEXLEY, OHIO 43209
(614) 239-6868
FAX (614) 239-9868

Fairway Cottages at Catawba Island Club
Documentation Drawings
Original Declaration

Architect Project Number
2020-046A

Sheet Number
19 of 23



SOUTH
UNIT 27
2501 TORINO DR
(UNIT TYPE COTTAGE 2)

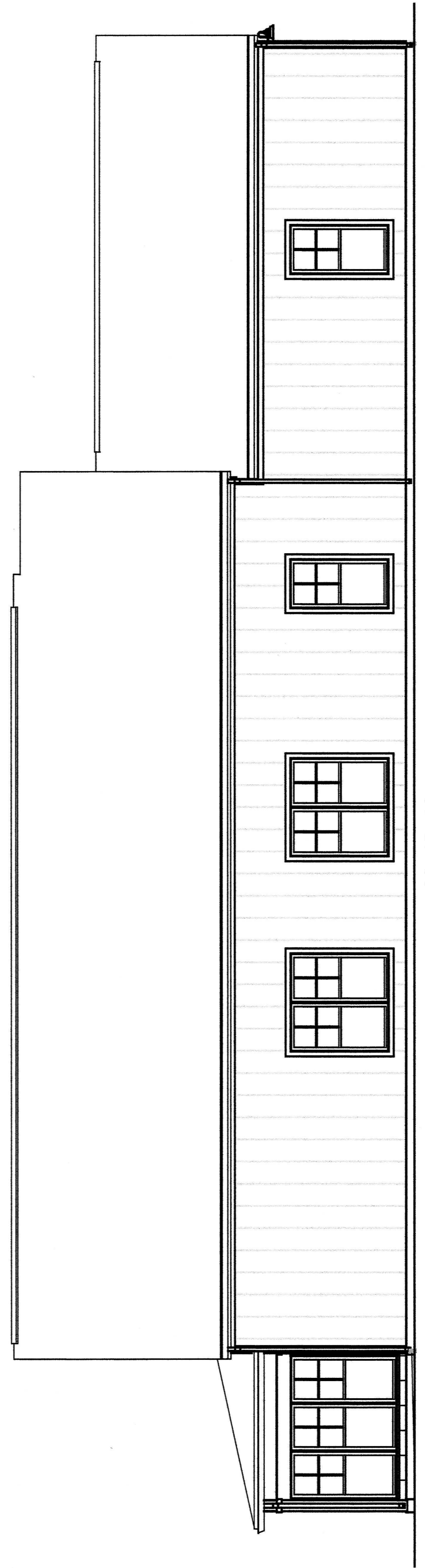

NORTH

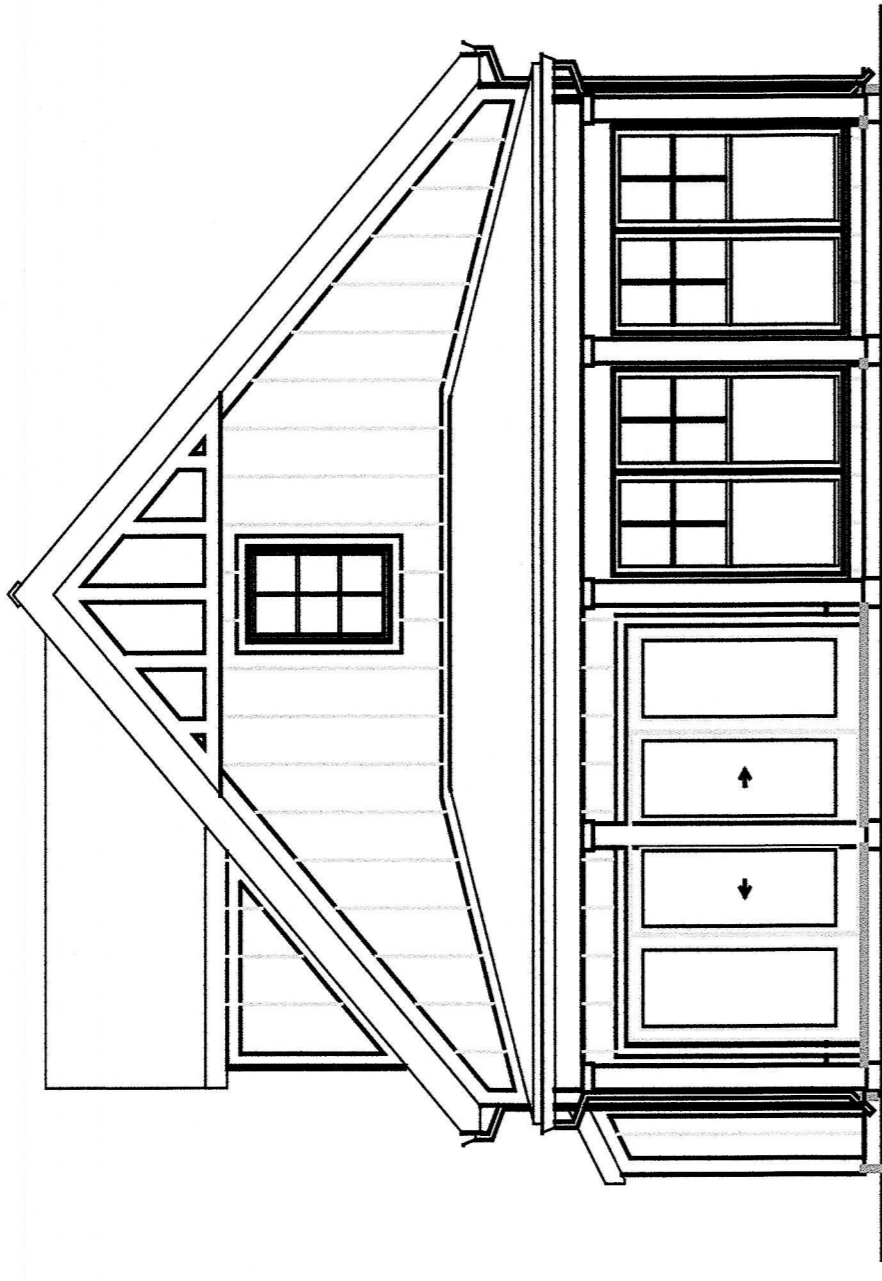

EAST

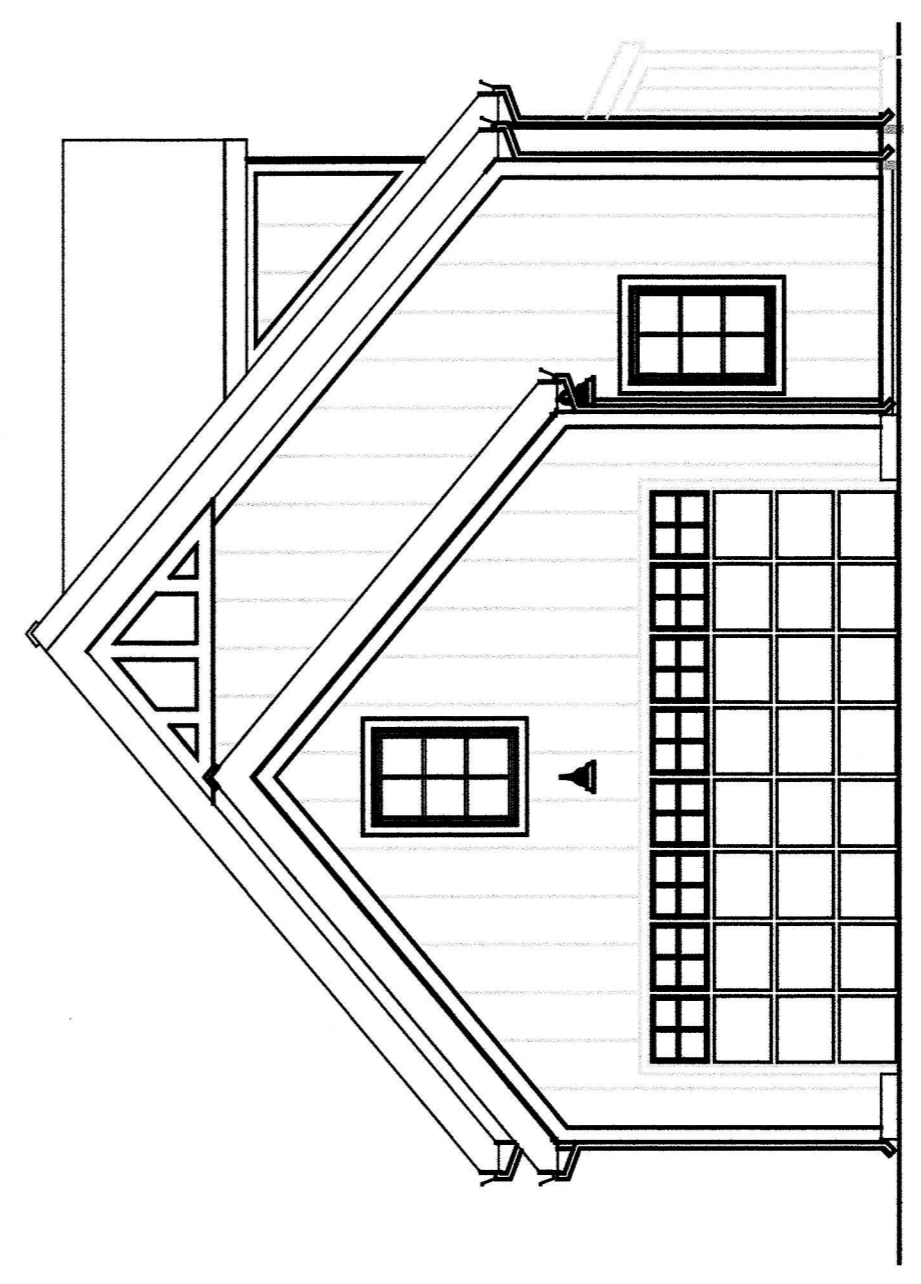

WEST

Elevations

Fairway Cottages at Catawba Island Club
 Documentation Drawings
 Original Declaration

DEAN A. WENZ
 ARCHITECTS
 2463 E. MAIN STREET
 BEXLEY, OHIO 43209
 (614) 239-6868
 FAX (614) 239-9868

Architect Project Number
 2020-046A

Sheet Number
 20 of 23

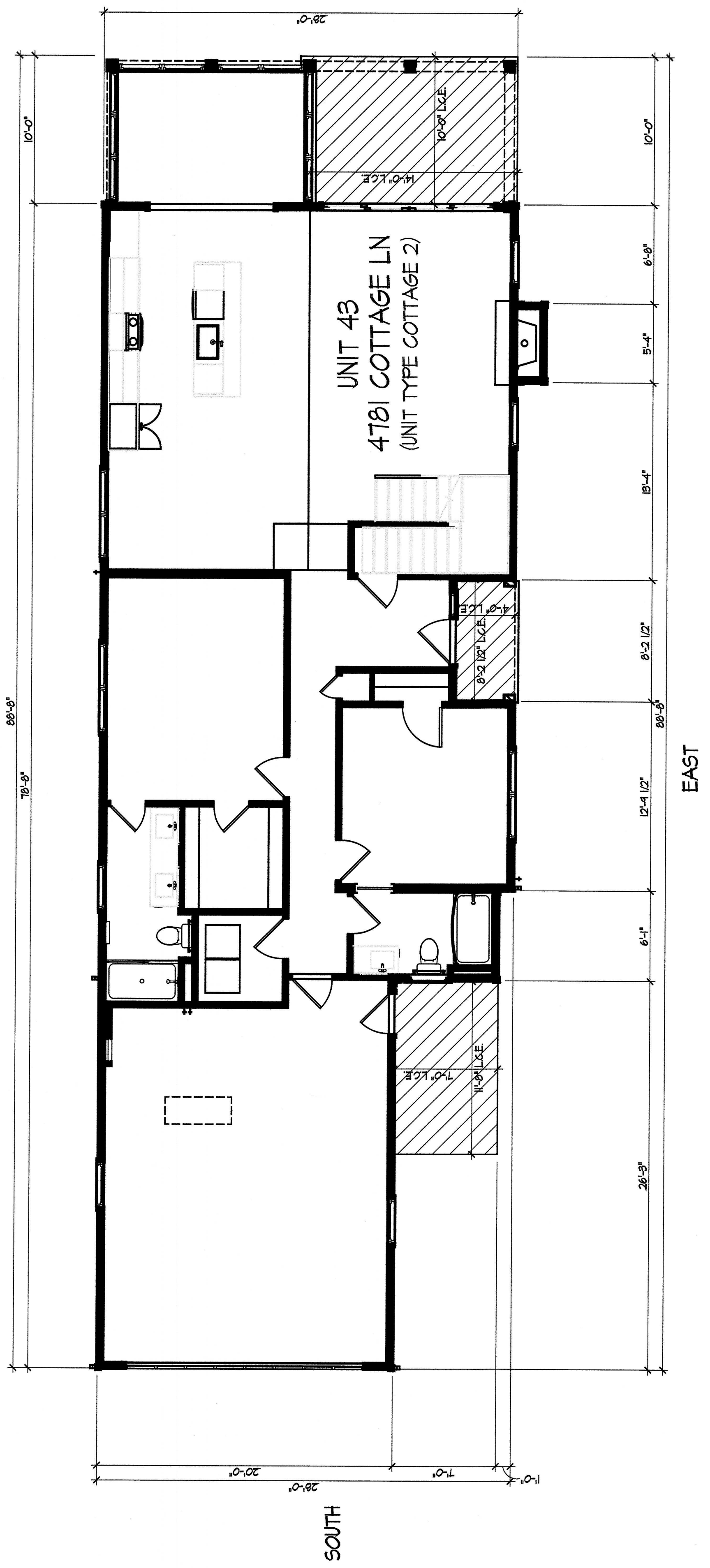

First Floor Plan

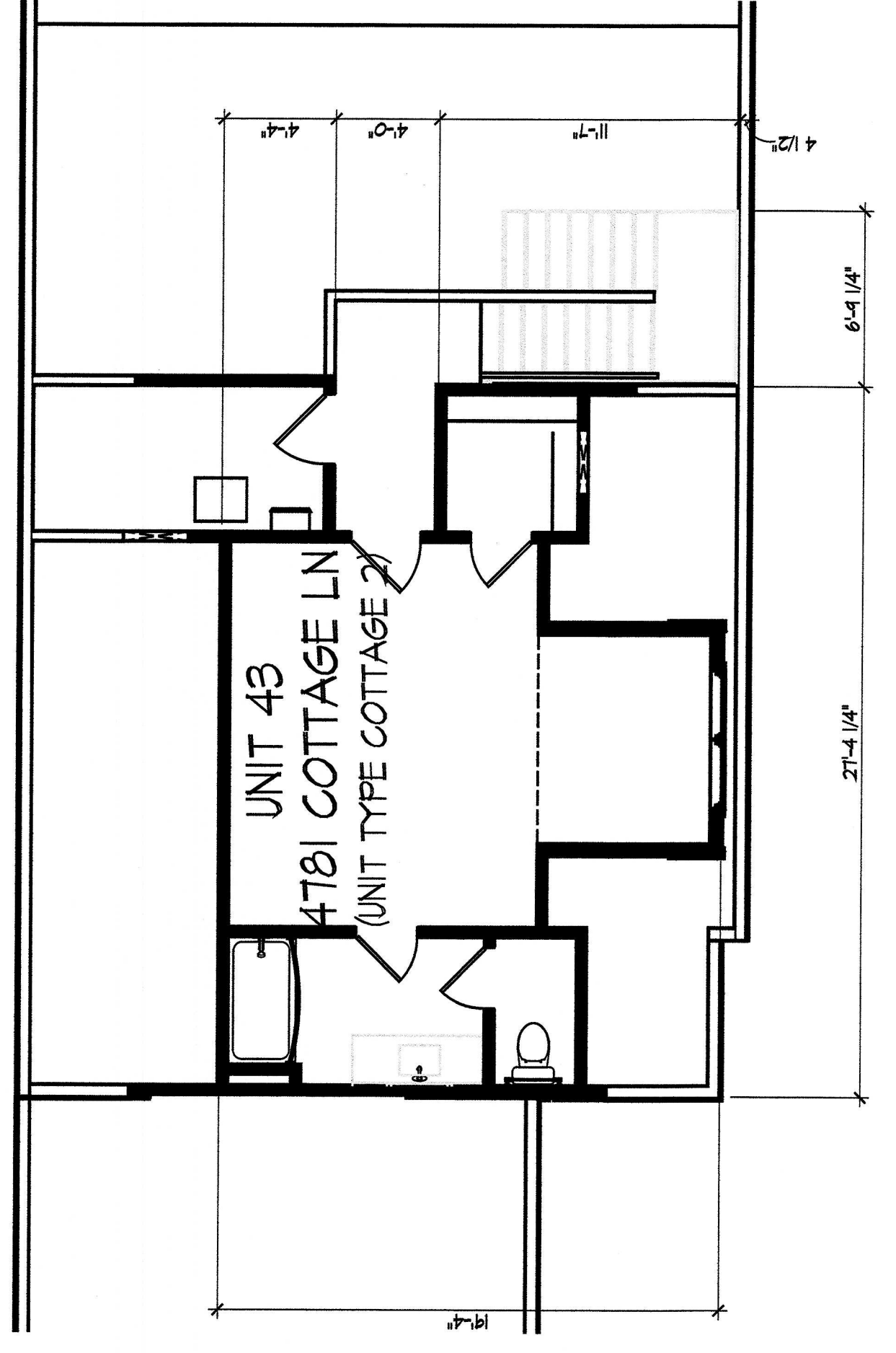

Second Floor Plan

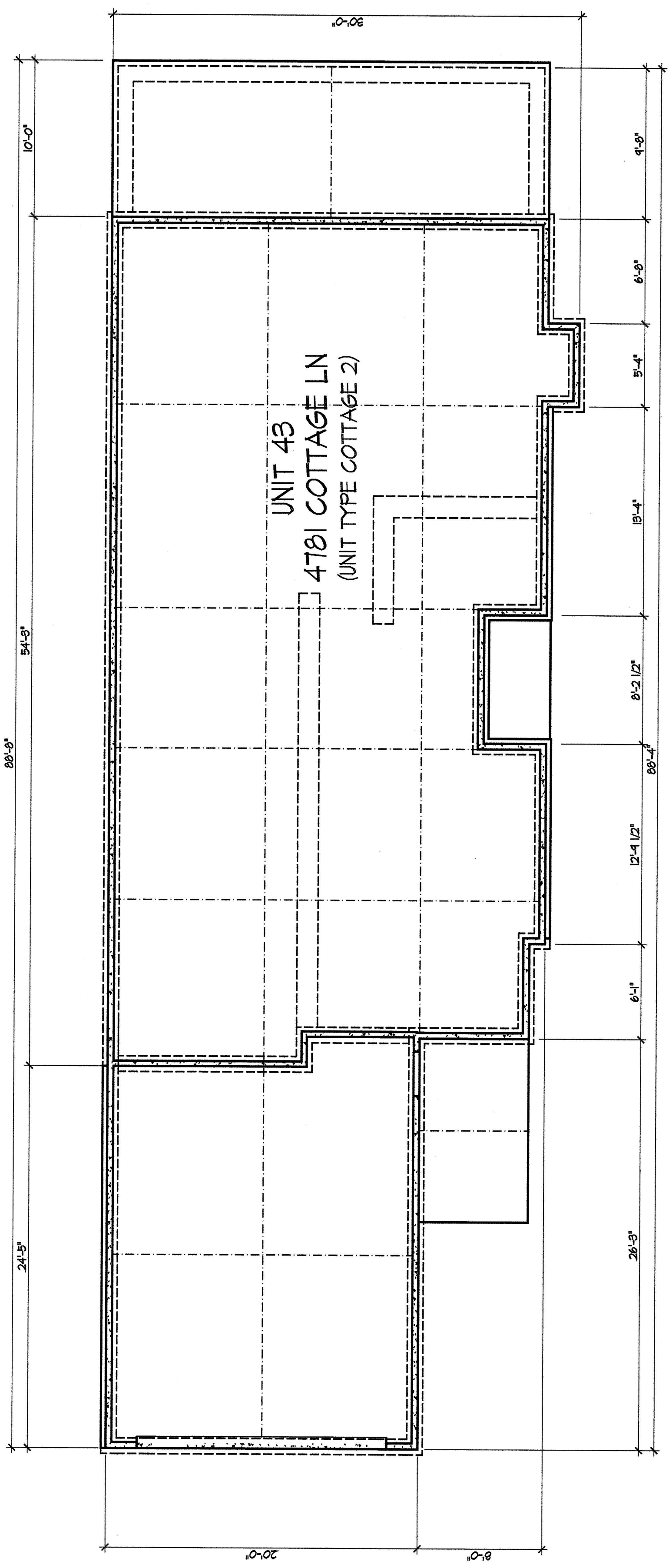

Foundation Plan

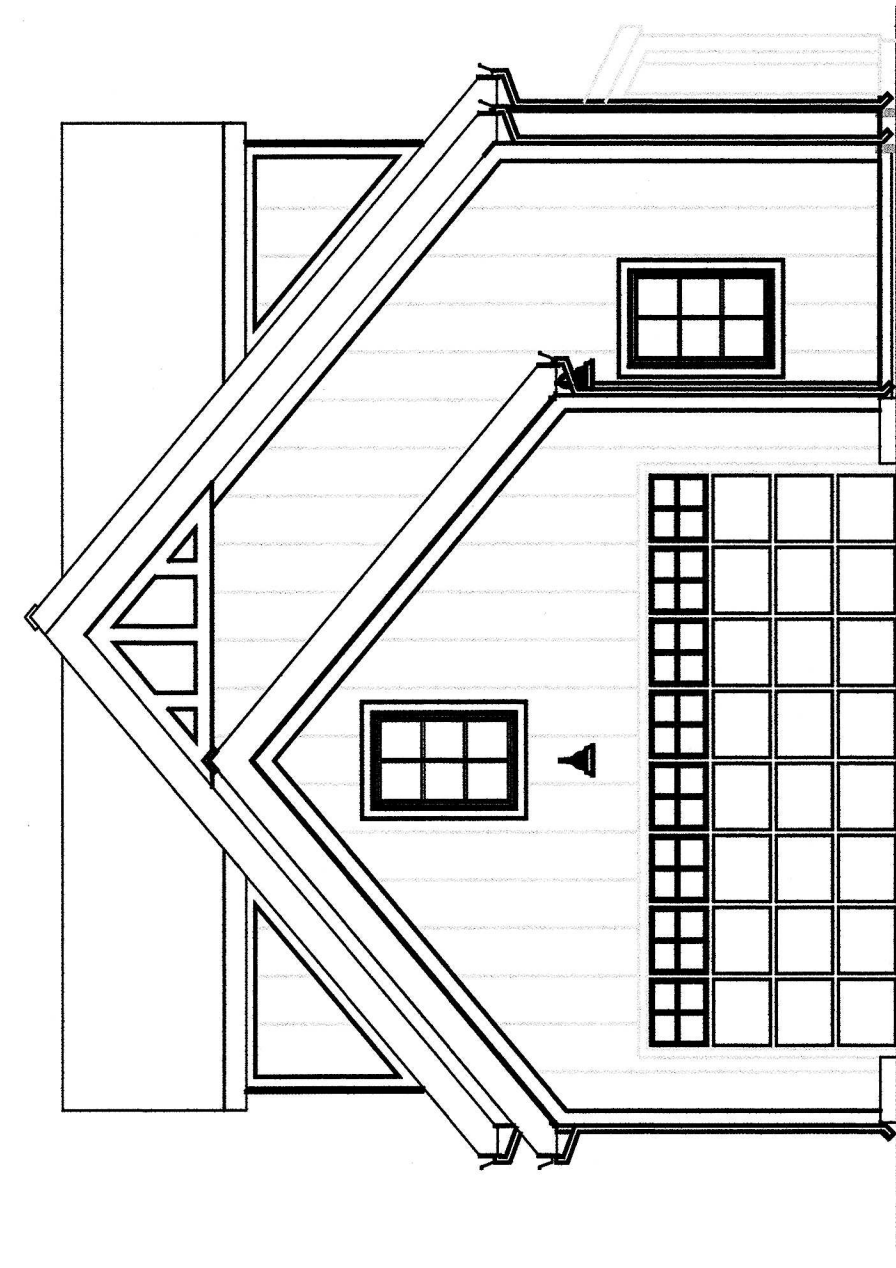
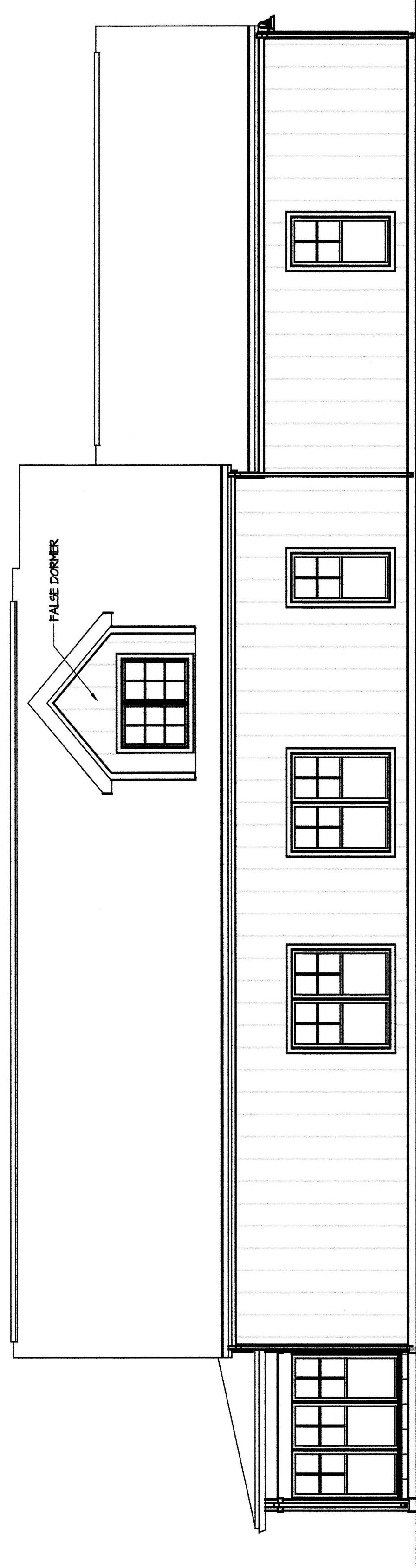
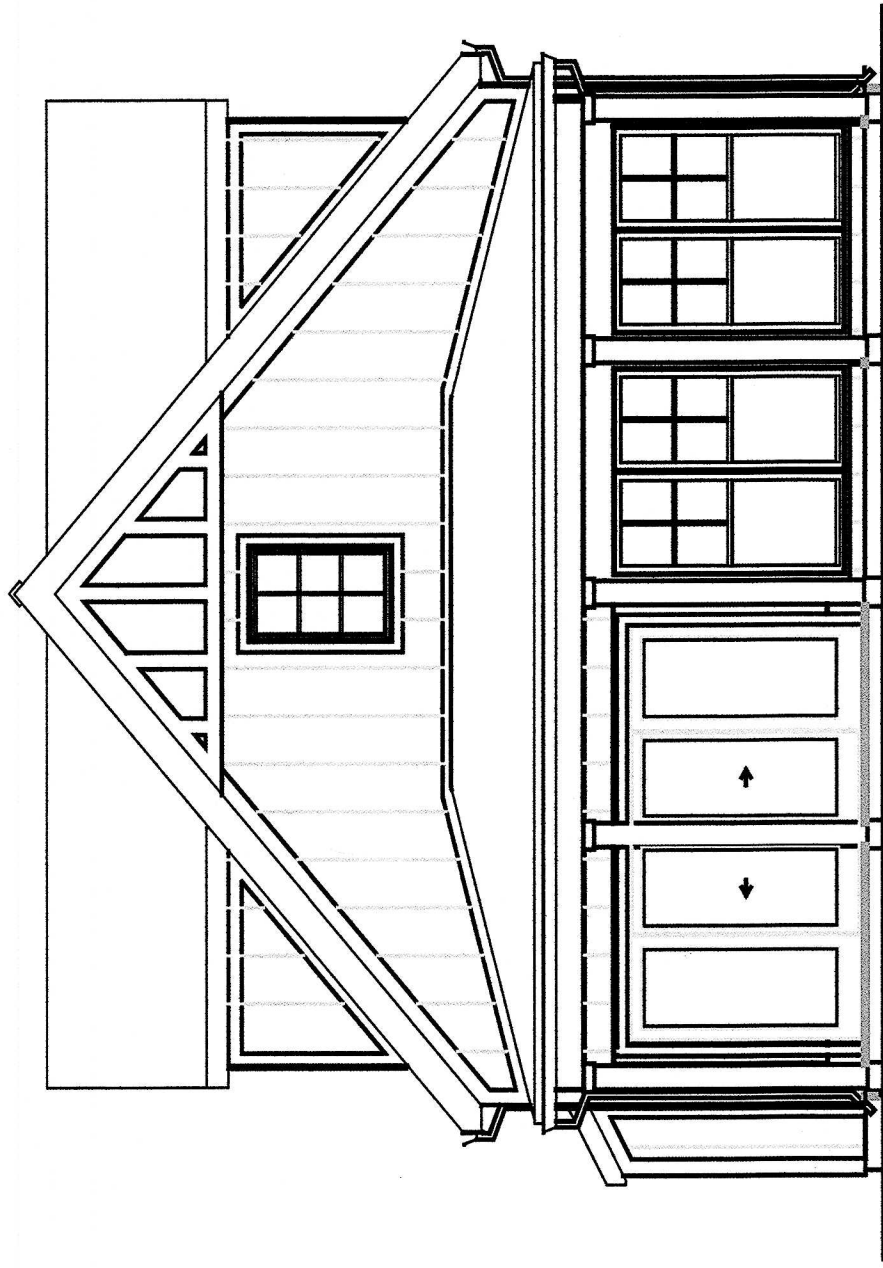
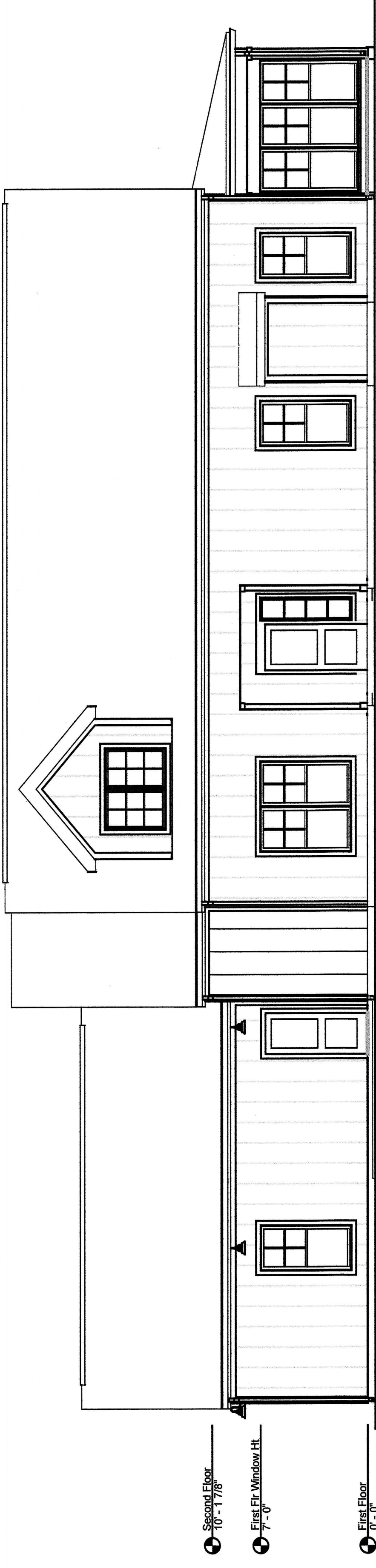

Elevations

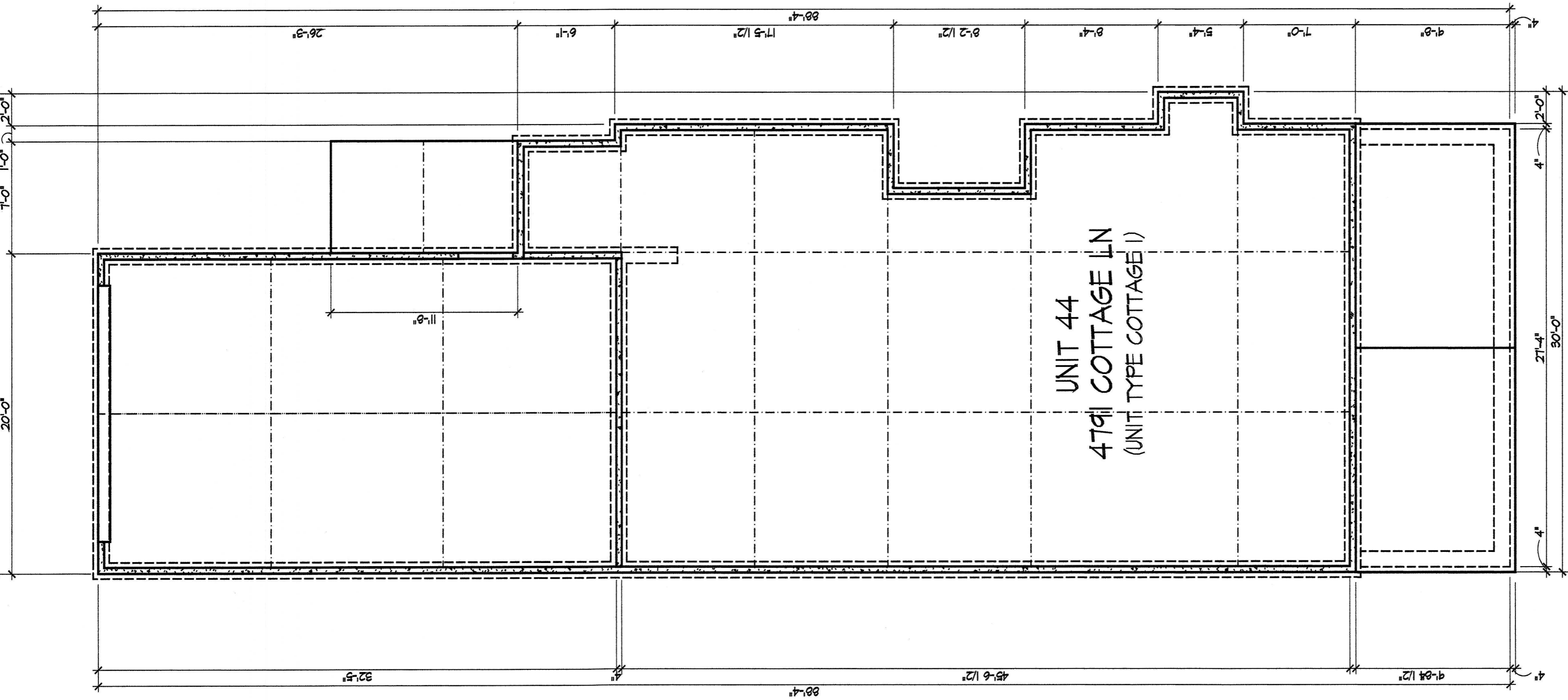

Foundation Plan

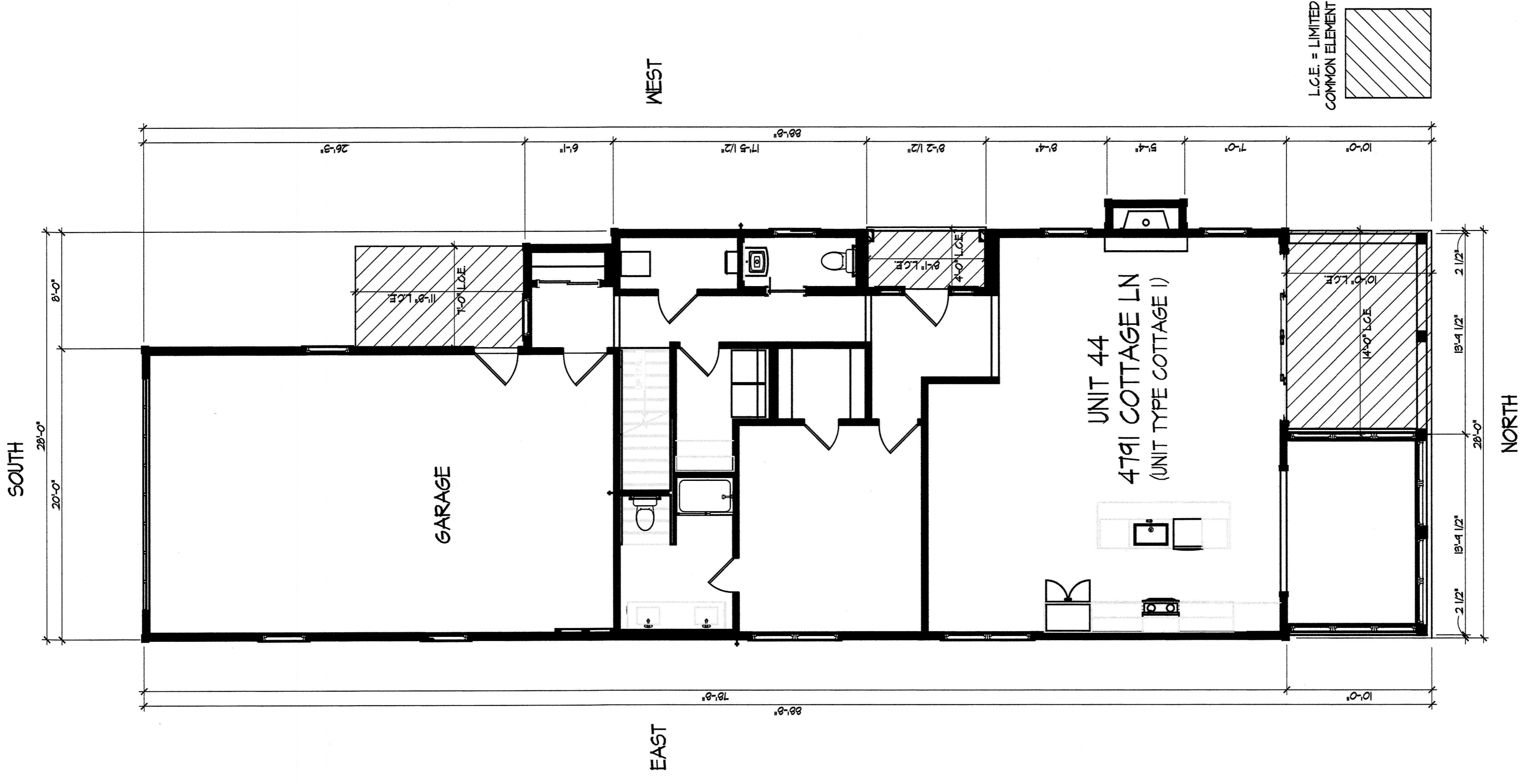

First Floor Plan

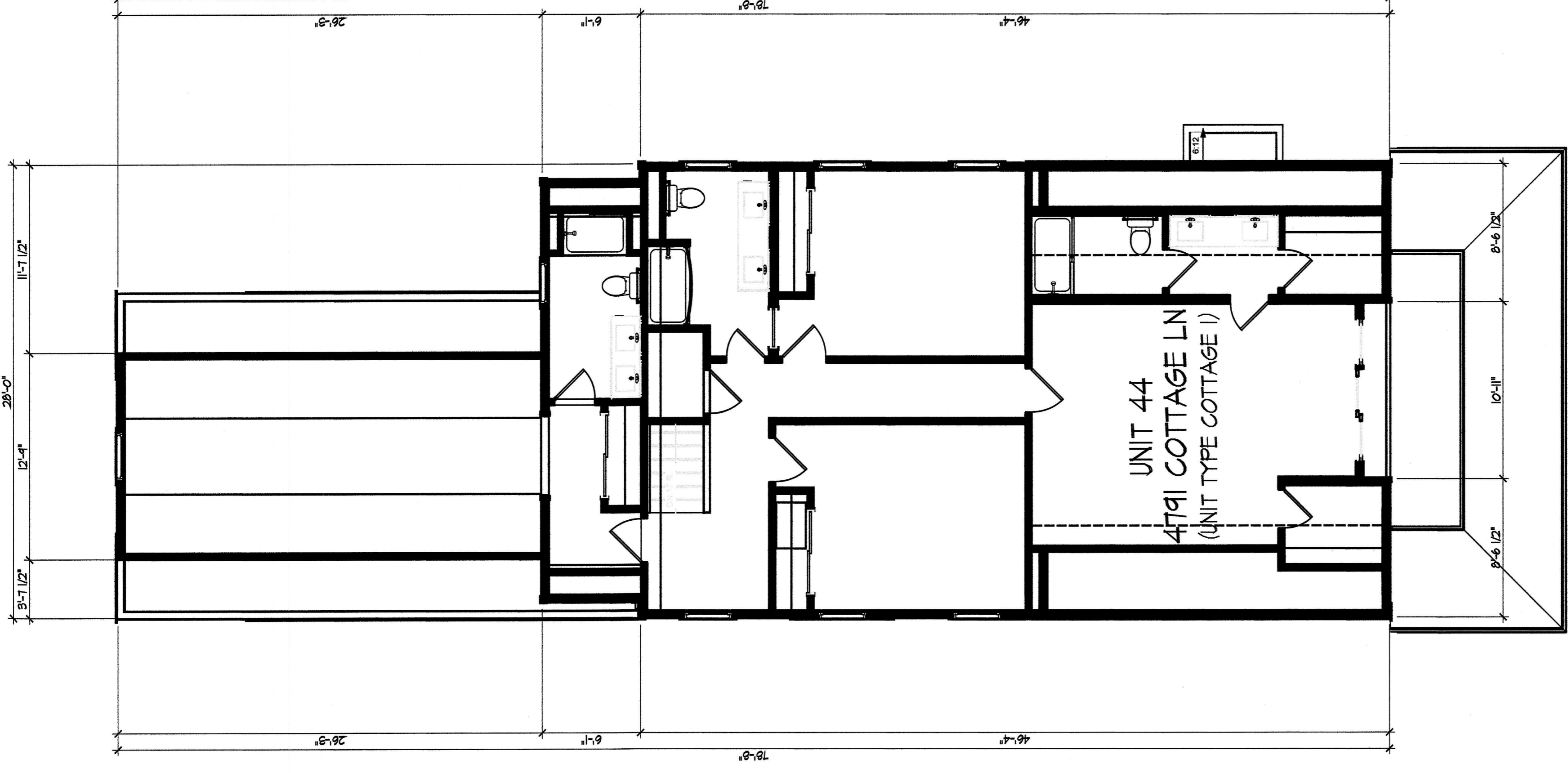

Second Floor Plan

Fairway Cottages at Catawba Island Club
 Documentation Drawings
 Original Declaration

DEAN A. WENZ
 ARCHITECTS

2463 E. MAIN STREET
 BEXLEY, OHIO 43209
 (614) 239-6868
 FAX (614) 239-5868

Architect Project Number
 2020-046A

Sheet Number
 22 of 23

DEAN A. WENZ
ARCHITECTS

2463 E. MAIN STREET
BEXLEY, OHIO 43209
(614) 239-6868
FAX (614) 239-9868

Fairway Cottages at Catawba Island Club
Documentation Drawings
Original Declaration

Architect Project Number
2020-046A

Sheet Number
23 of 23



UNIT 44
4191 COTTAGE LN
(UNIT TYPE COTTAGE I)

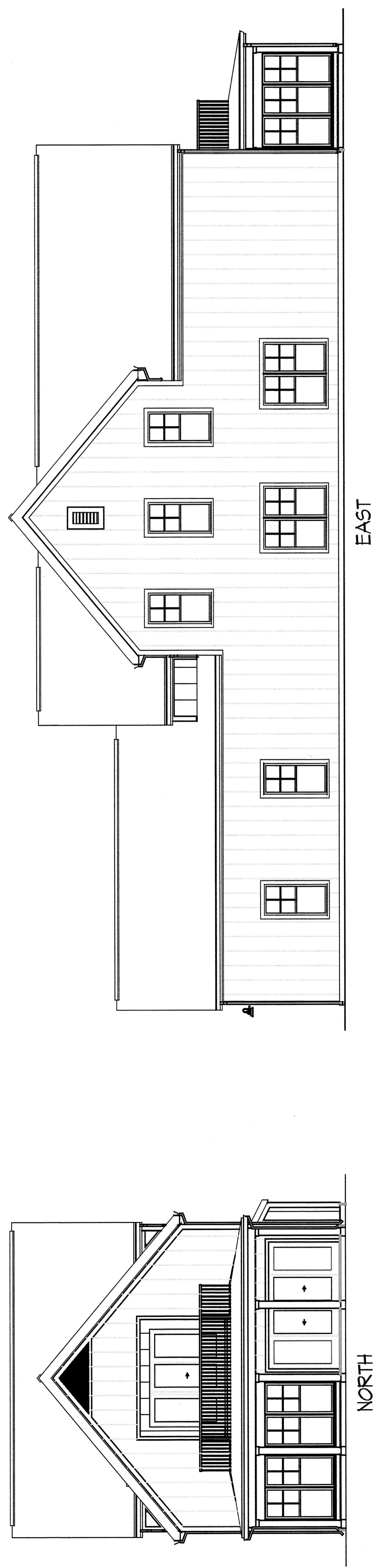

Elevations