

**Garage Fire Separation**  
For optional site-installed garage  
1/2" regular drywall applied to garage side of House/Garage wall & Garage ceiling or House/Garage wall only, with the drywall extending vertically to the bottom of the roof sheathing.  
Garages beneath habitable rooms shall have 5/8" Type X drywall ceiling and supported wood-frame walls shall be protected with 1/2" drywall.  
House/Garage door shall be 1 3/4" thick metal-clad insulated in solid wood frame.

**Total SQ FT**

Story	Base Area
1st story	1526.5
Angle Bay	15.4362
2nd story	991.5937
Unfin. Attic Storage	232.3792
	2767.9092

**9' CEILING HEIGHT**  
WINDOW HEADER HEIGHT = 7'-10"

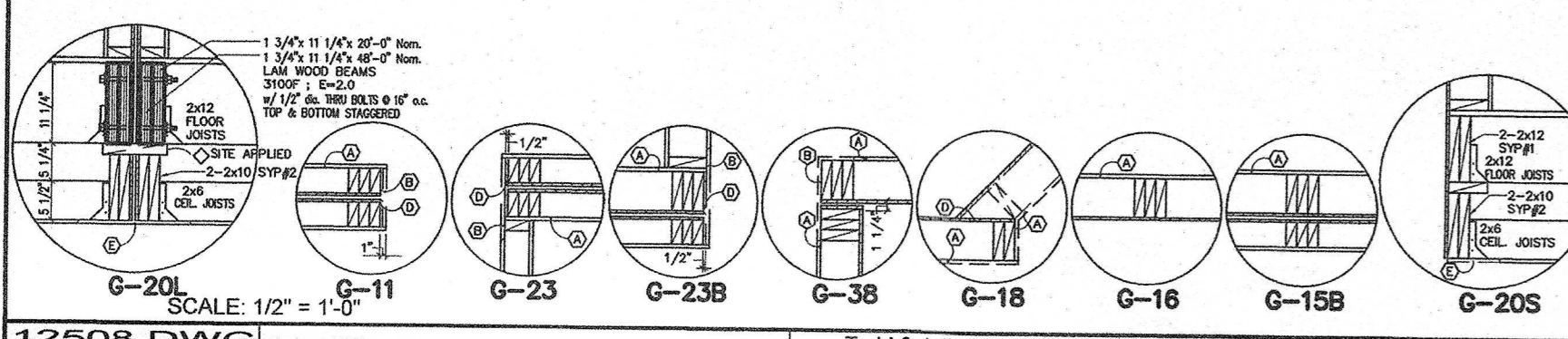

- FIELD WORK**
- (A) 1/2" drywall
  - (B) 1/2" drywall
  - (C) 3/8" plywood strips
  - (D) Min. 6"x10" solid shim behind each bolt
  - (E) 1/2" bolts installed by field. Equally spaced across opening
  - (F) Metal Joist Hangers

- FIELD NOTES**
- THE FOLLOWING ITEMS ARE TO BE SITE-INSTALLED AND ARE NOT PART OF INDUSTRIALIZED UNIT AUTHORIZATION.
- ALL CONSTRUCTION BELOW THE INDUSTRIALIZED UNIT  
FORCED AIR HEATING SYSTEM  
WATER HEATER  
CONTINUOUS HANDRAIL  
EXTERIOR SIDING ON SIDE ELEVATIONS  
EXTERIOR DOORWAY LANDINGS  
ANGLED BAY  
PORCHES  
GARAGE

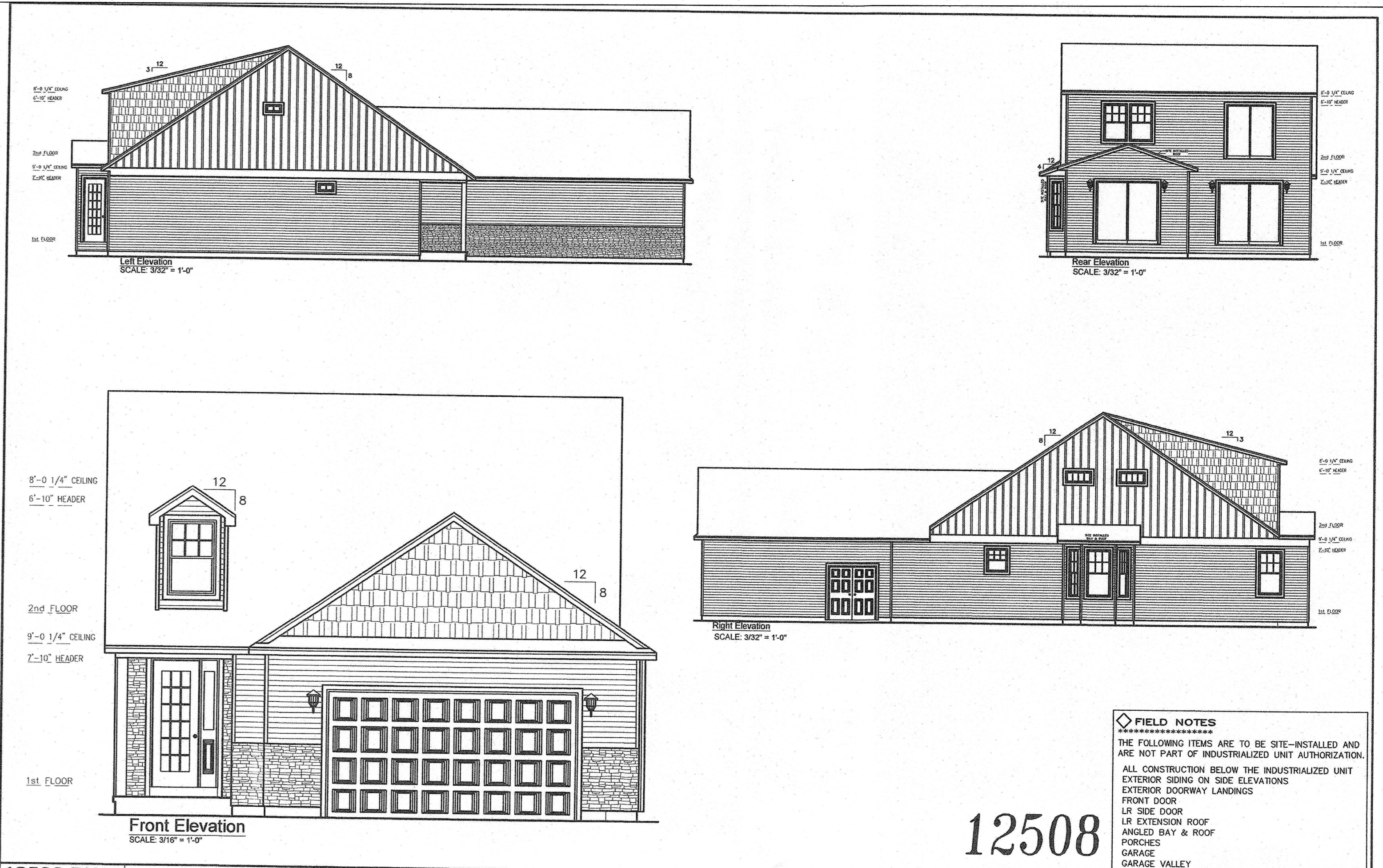

- FIELD NOTES**
- THE FOLLOWING ITEMS ARE TO BE SITE-INSTALLED AND ARE NOT PART OF INDUSTRIALIZED UNIT AUTHORIZATION.
- ALL CONSTRUCTION BELOW THE INDUSTRIALIZED UNIT  
EXTERIOR SIDING ON SIDE ELEVATIONS  
FRONT DOOR  
LR SIDE DOOR  
LR EXTENSION ROOF  
ANGLED BAY & ROOF  
PORCHES  
GARAGE  
GARAGE VALLEY

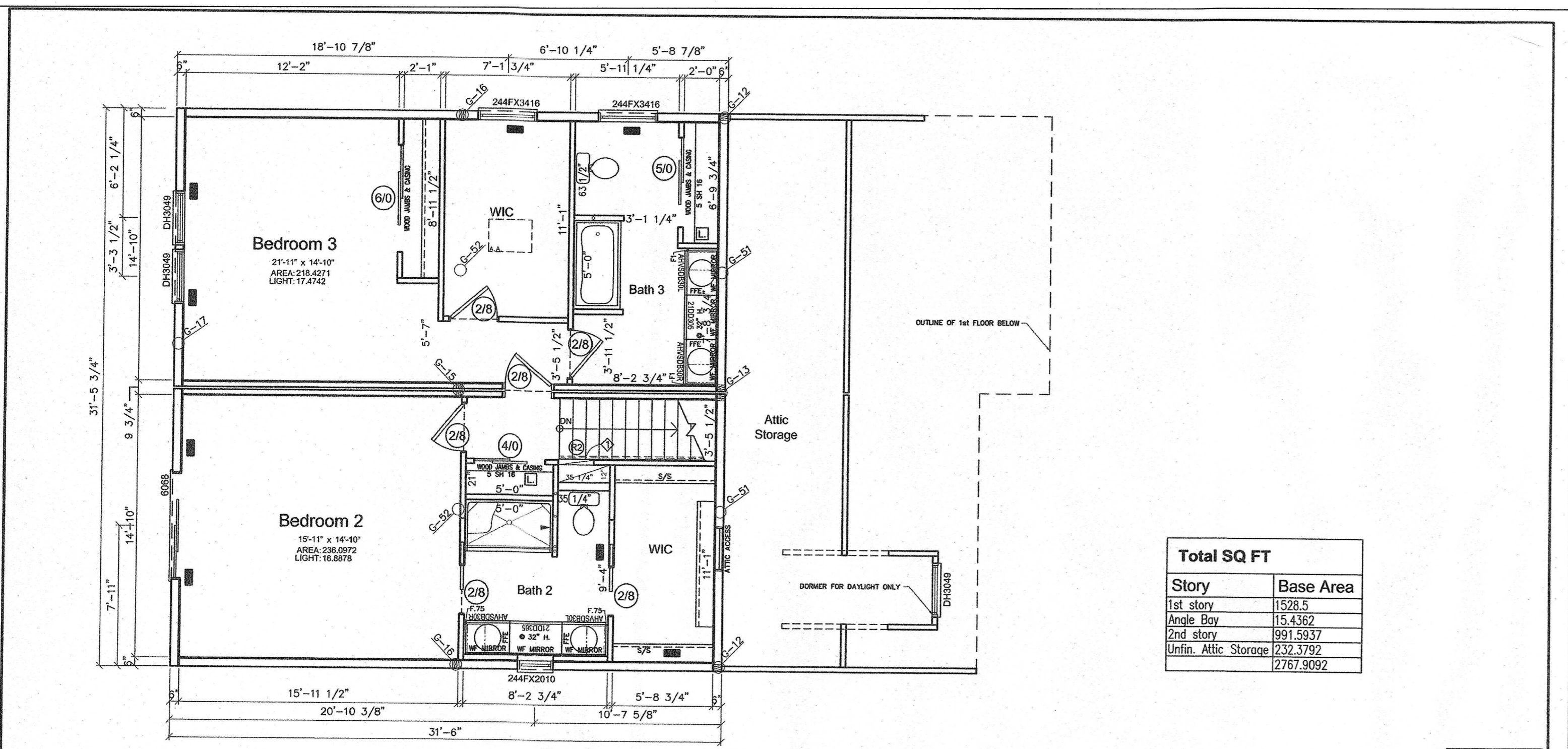

**Total SQ FT**

Story	Base Area
1st story	1526.5
Angle Bay	15.4362
2nd story	991.5937
Unfin. Attic Storage	232.3792
	2767.9092

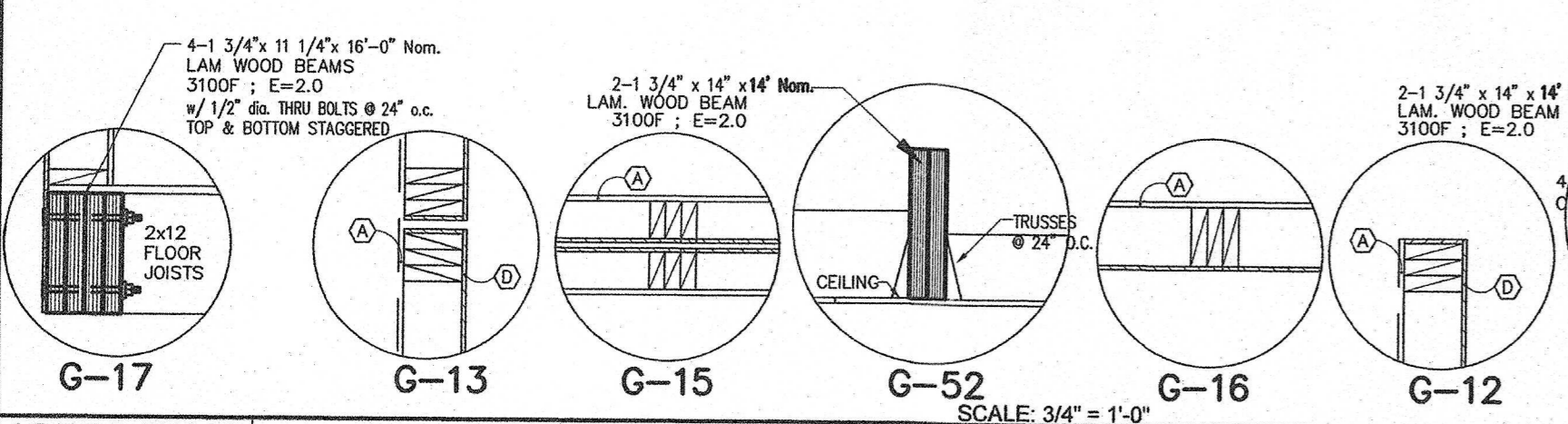

- FIELD WORK**
- (A) 1/2" drywall
  - (B) 1/2" drywall
  - (C) 3/8" plywood strips
  - (D) Min. 6"x10" solid shim behind each bolt
  - (E) 1/2" bolts installed by field. Equally spaced across opening
  - (F) Metal Joist Hangers
- FIELD NOTES**
- THE FOLLOWING ITEMS ARE TO BE SITE-INSTALLED AND ARE NOT PART OF INDUSTRIALIZED UNIT AUTHORIZATION.
- ALL CONSTRUCTION BELOW THE INDUSTRIALIZED UNIT  
FORCED AIR HEATING SYSTEM  
WATER HEATER  
CONTINUOUS HANDRAIL  
EXTERIOR SIDING ON SIDE ELEVATIONS  
EXTERIOR DOORWAY LANDINGS  
ANGLED BAY  
PORCHES  
GARAGE

East Pointe at Catawba Bay  
Condominium  
Eighth Amendment  
Site P-P 5399 Walls Channel Drive