

East Pointe at Catawba Bay Condominium Fifth Amendment

Transferred this _____ Day of _____ 2021.
 Ottawa County Auditor
 Recorded this _____ Day of _____ 2021.
 Ottawa County Recorder

VOL 72 PG 28

Document # 30819 Vol. 72 PG 28-31
 Date 7-2-2021 Time 1:23 pm
 Fee \$256.10
 Nathan J Daniels
 Recorder, Ottawa County Ohio

LINE	LENGTH	BEARING
L1	15.06	S65°26'13"W
L2	50.16	S67°46'12"W
L3	50.12	S65°27'04"W
L4	49.80	S63°04'22"W
L5	150.00	S65°26'13"W
L6	11.83	S57°22'22"W
L7	20.00	N32°37'38"W
L8	13.24	N57°22'22"E
L9	151.41	N65°26'13"E
L10	49.94	N63°07'59"E
L11	50.23	N65°24'21"E
L12	49.87	N67°46'31"E
L13	25.51	N65°26'13"E
L14	31.00	N55°02'40"E
L15	31.09	N39°31'49"E
L16	29.37	N28°54'11"E
L17	26.94	N21°52'40"E
L18	24.12	N03°28'12"E
L19	19.48	N29°19'06"W
L20	22.88	N56°35'29"W
L21	275.58	N77°49'53"W
L22	129.01	S79°30'52"E
L23	16.21	N12°36'39"E
L24	222.32	S77°49'53"E
L25	41.42	S43°05'36"E
L26	29.46	S34°13'23"E
L27	25.06	S06°34'46"E
L28	30.09	S11°00'48"W
L29	33.56	S23°21'42"W
L30	29.77	S31°21'08"W
L31	29.50	S44°09'46"W
L32	30.32	S70°28'26"W
L33	34.97	S88°06'30"W
L34	20.70	N73°02'14"W
L35	3.80	S12°36'39"E

CURVE	Delta	LENGTH	RADIUS	Ch Bearing	Chord
C1	45°57'02"	24.06	30.00	S 50°03'43" E	23.42
C2	87°28'35"	15.27	10.00	N 70°49'30" W	13.83

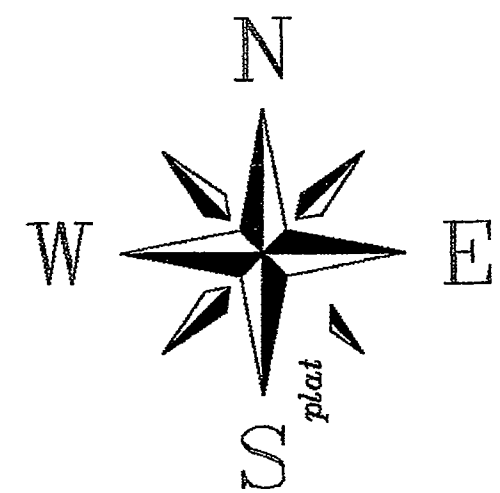

Graphic Scale: 1"=50'
 0 25 50 100 150

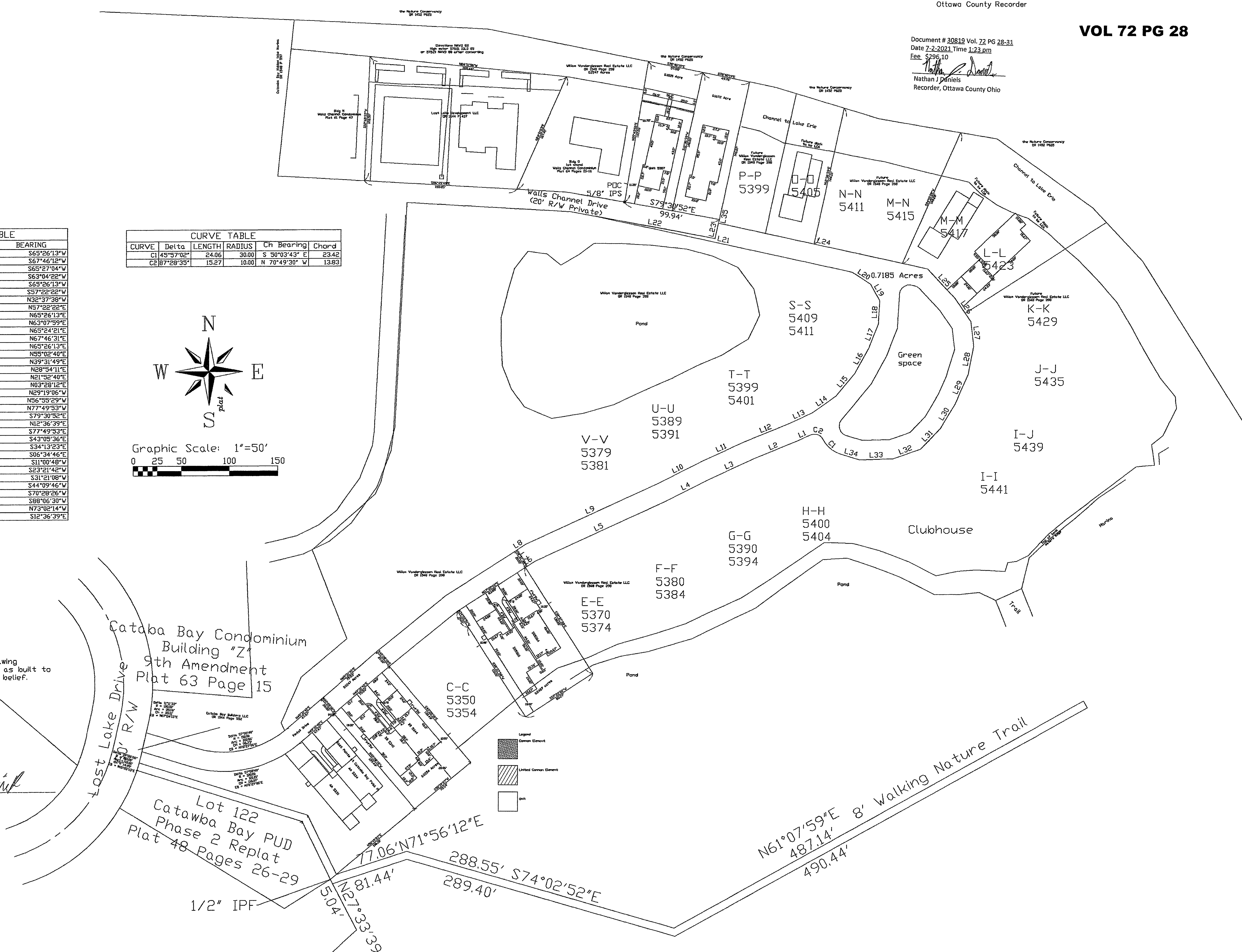

Surveyor's Certification
 I hereby declare that the drawing accurately reflects the location of improvements and recorded easements to the best of my knowledge and belief.

Engineer's Certification
 I hereby declare that the drawing accurately shows each building as built to the best of my knowledge and belief.

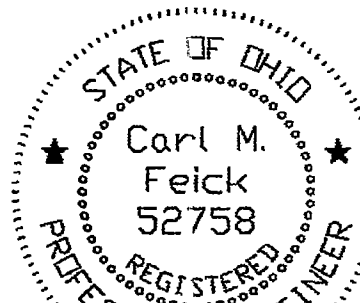

Carl M. Feick P.S. 7035

Carl M. Feick P.E. 52758

CARL M FEICK, P.E. P.S.
 712 Bardwell Road, Castalia, Ohio 44824, 419-656-3016

DRAWN BY: CMF DATE: 5/26/2021

JOB NO.: EPACB SHEET 1 OF 2

Fifth Amendment

East Pointe at Catawba Bay Condominium

5405, 5417, 5423 E Walls Channel Drive
 Section 3 Lot 1 Firelands
 Catawba Island Twp, Ottawa Co, Ohio

Fifth Amendment

East Pointe at Catawba Bay Condominium

5405, 5417, 5423 E Walls Channel Drive
Section 3 Lot 1 Firelands
Catawa Island Twp, Ottawa Co, Ohio

Legend

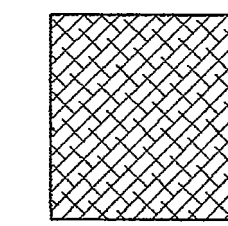

Common Element

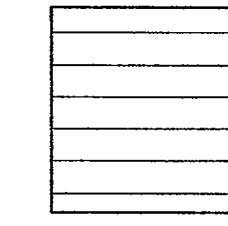

Limited Common Element

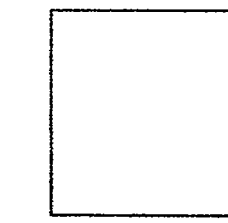

Unit

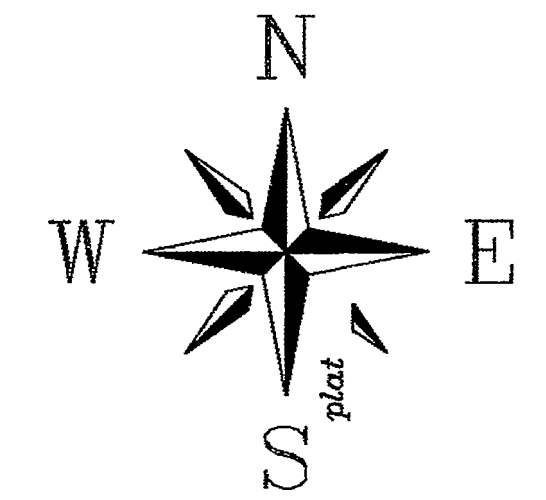

Graphic Scale: 1"=20'
0 10 20 40 60

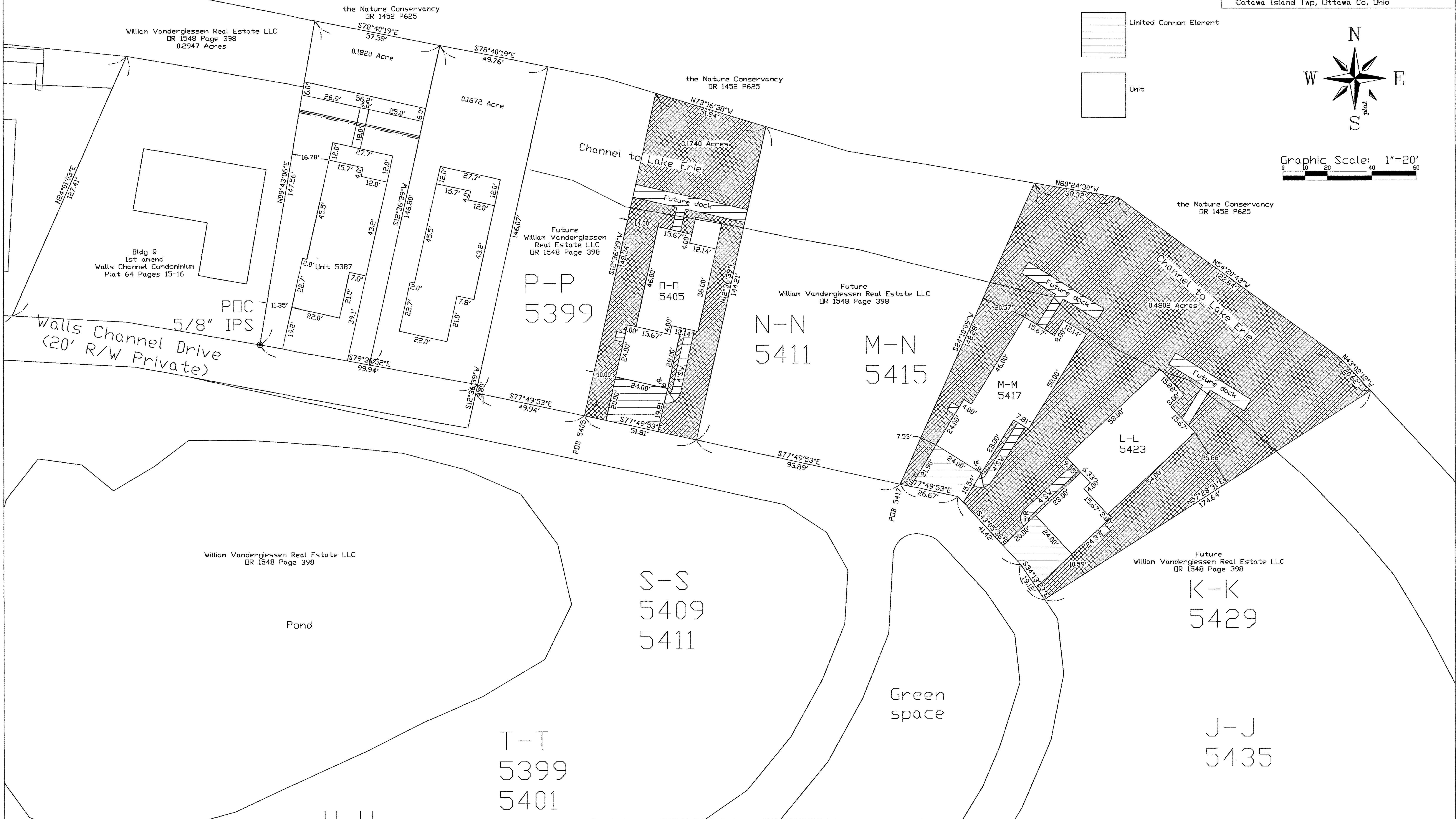

William Vandergiesen Real Estate LLC
OR 1548 Page 398
0.2947 Acres

the Nature Conservancy
OR 1452 P625

the Nature Conservancy
OR 1452 P625

the Nature Conservancy
OR 1452 P625

William Vandergiesen Real Estate LLC
OR 1548 Page 398

Future
William Vandergiesen Real Estate LLC
OR 1548 Page 398

Walls Channel Drive
(20' R/W Private)

POC
5/8" IPS

Future
William Vandergiesen
Real Estate LLC
OR 1548 Page 398

Future
William Vandergiesen Real Estate LLC
OR 1548 Page 398

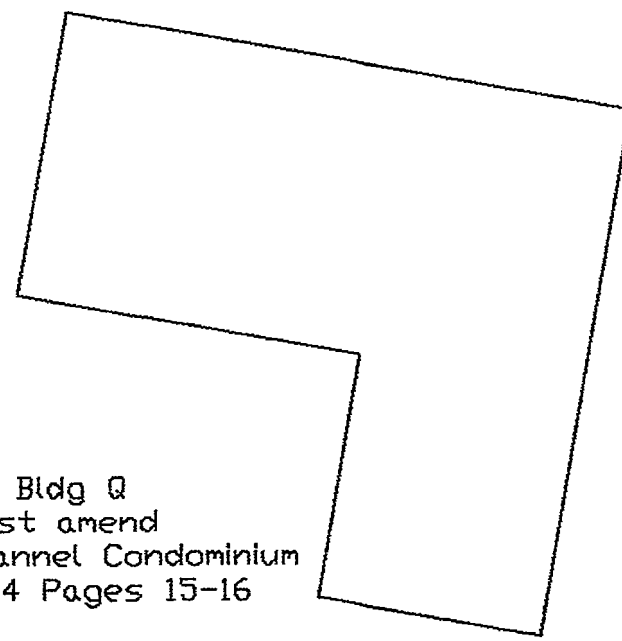

Channel to Lake Erie

Channel to Lake Erie

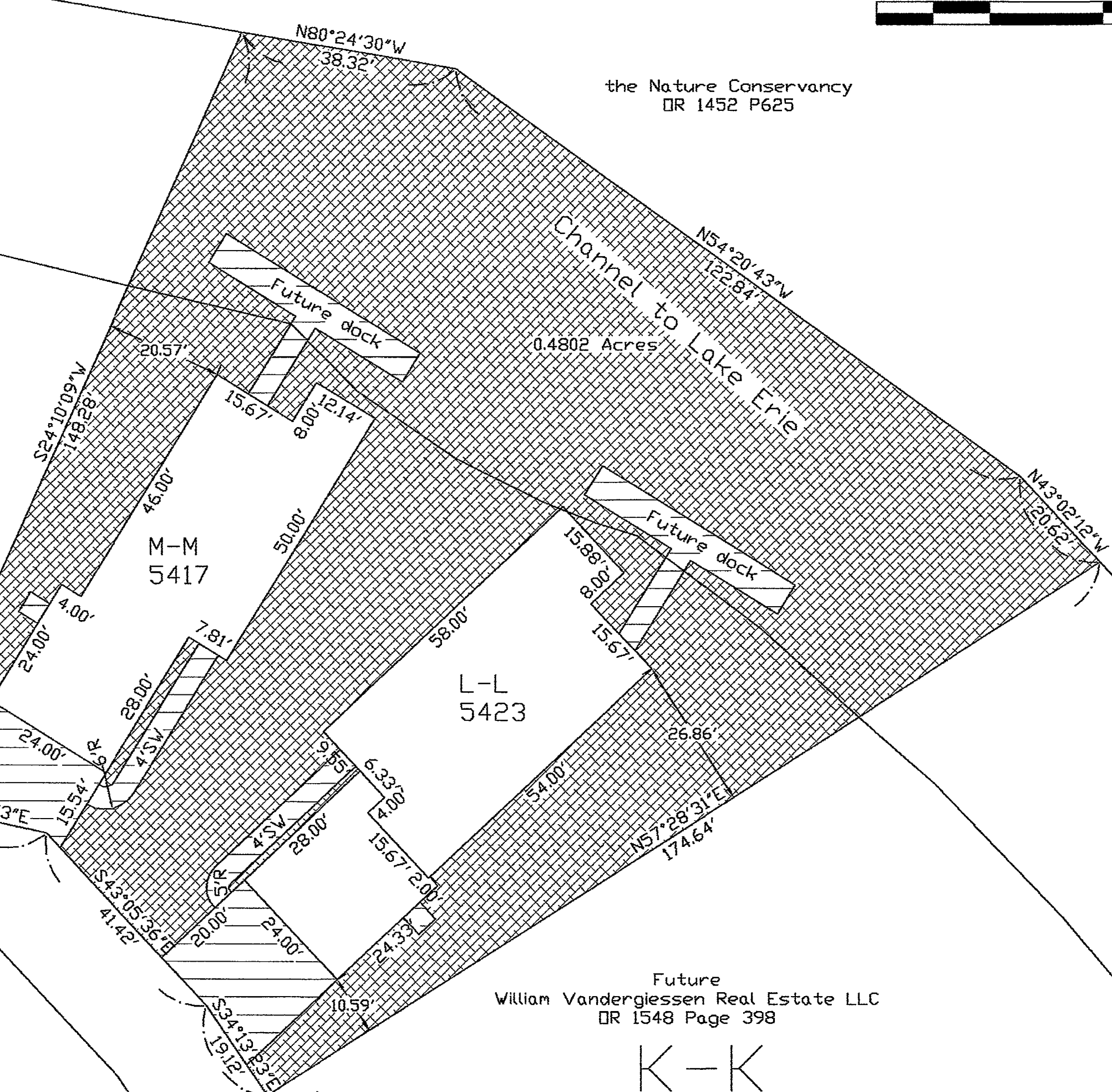
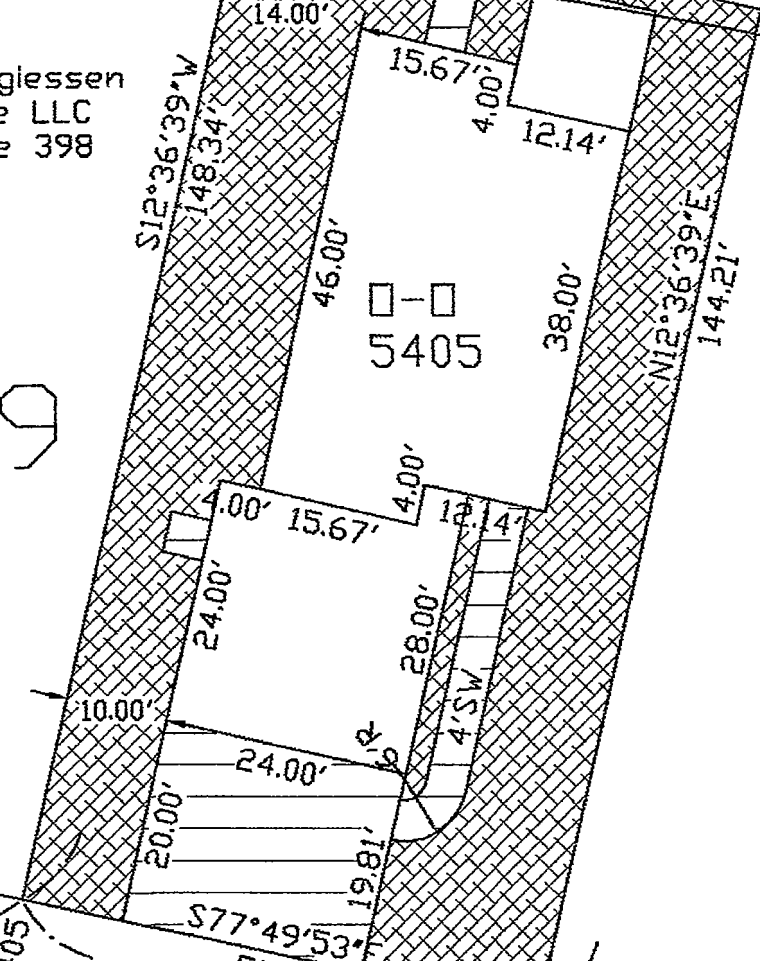
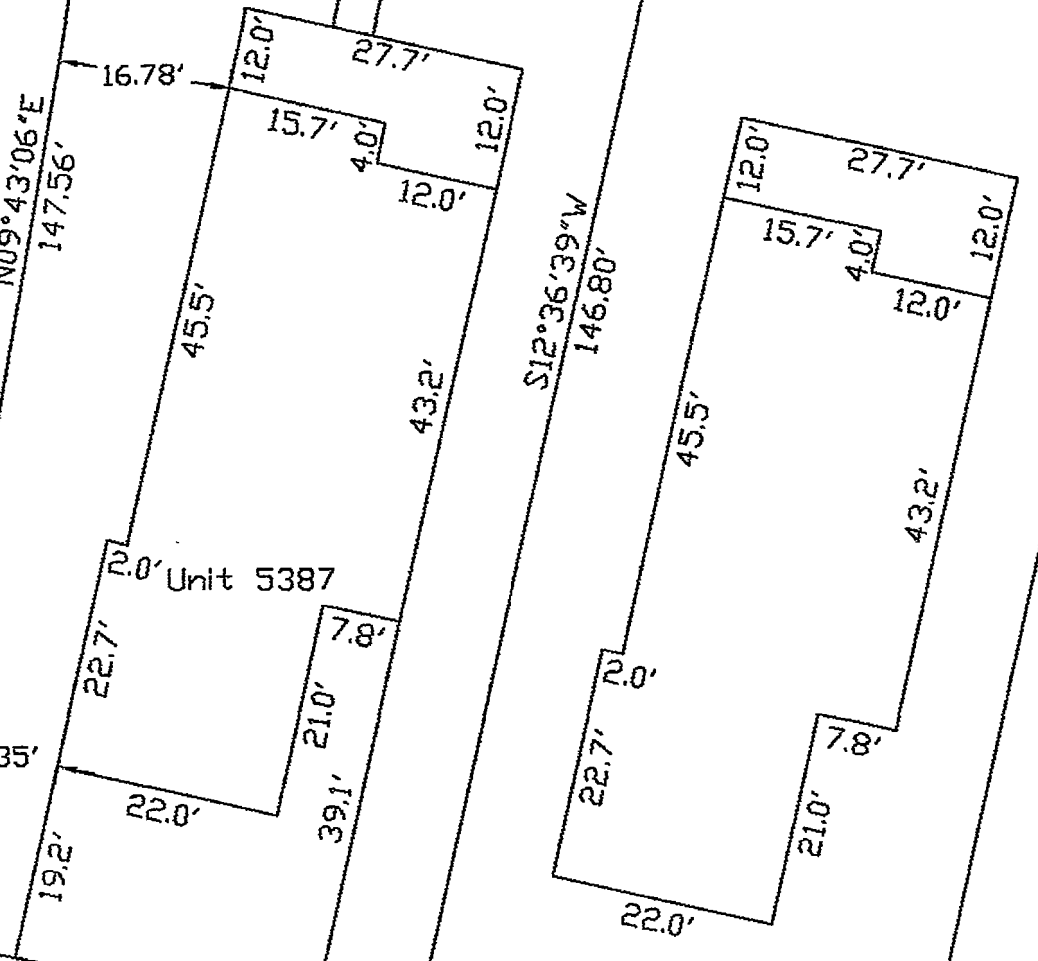

Pond

Green space

T-T
5399
5401

S-S
5409
5411

K-K
5429

J-J
5435

P-P
5399

N-N
5411

M-N
5415

M-M
5417

L-L
5423