

Architectural Record  
GARBER'S  
2010  
Architectural Record  
Architectural Record

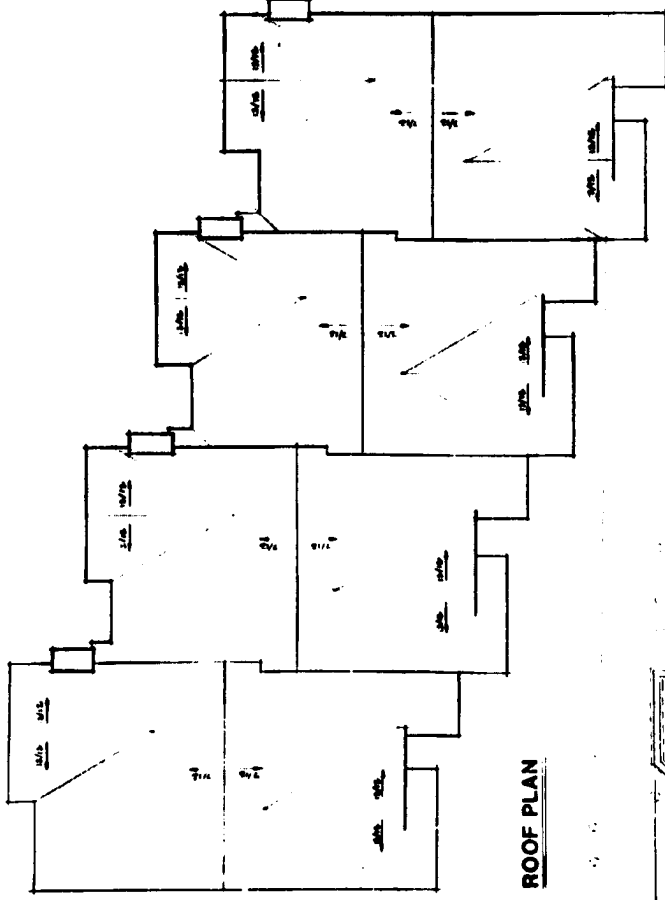

ROOF PLAN

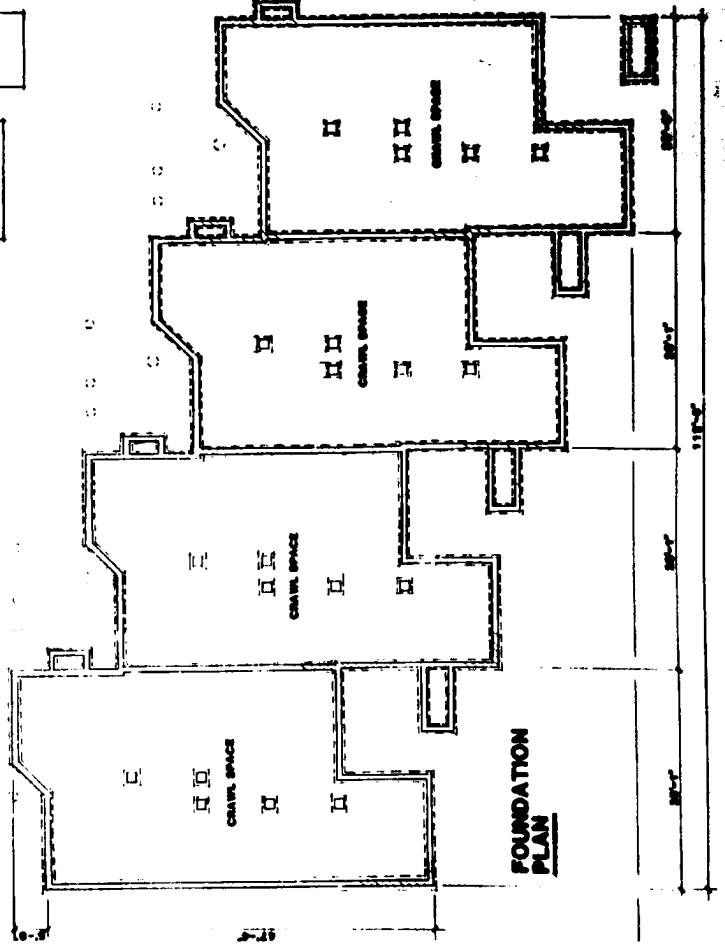

FOUNDATION PLAN

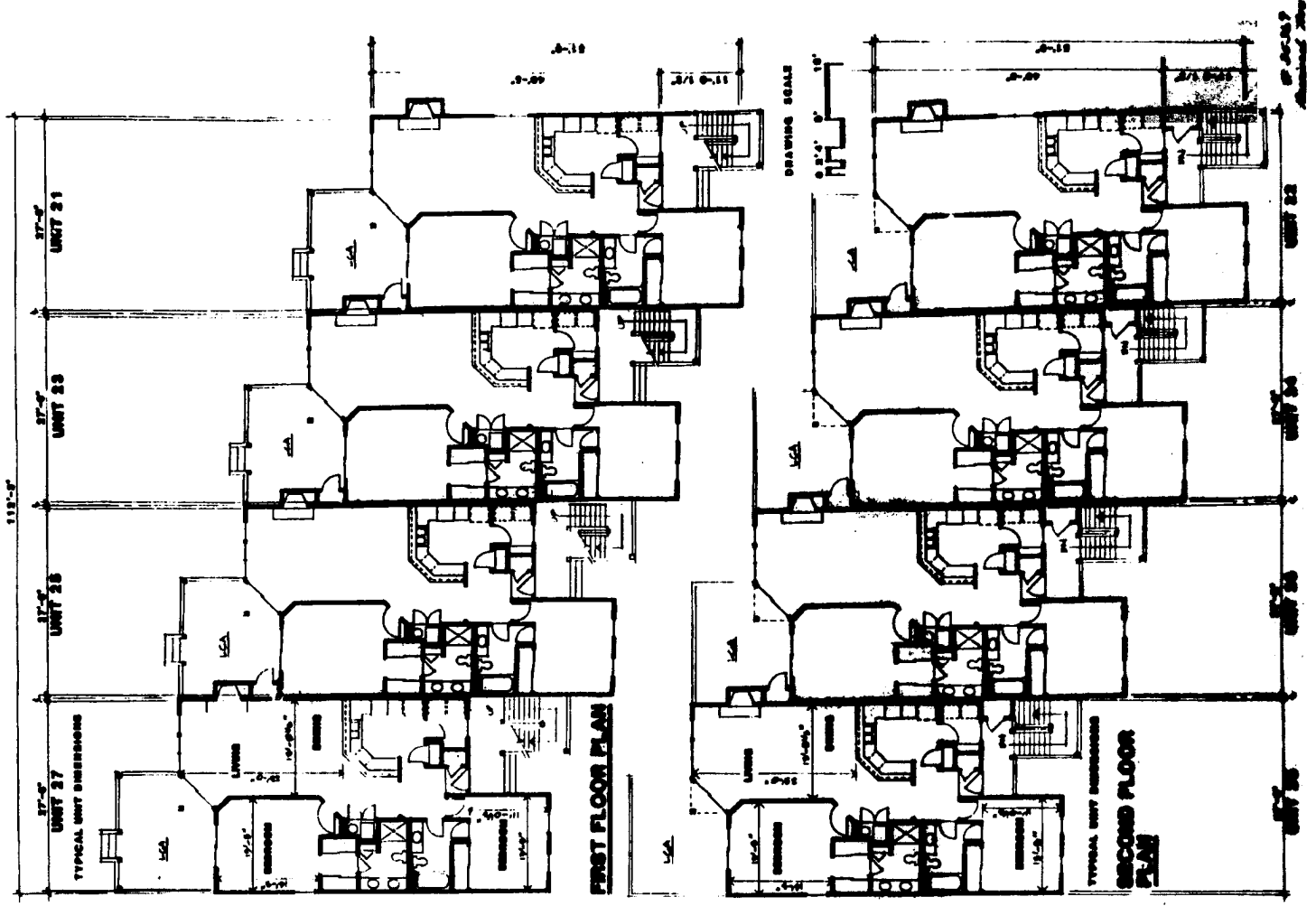

FIRST FLOOR PLAN

SECOND FLOOR PLAN

DRAWING SCALE

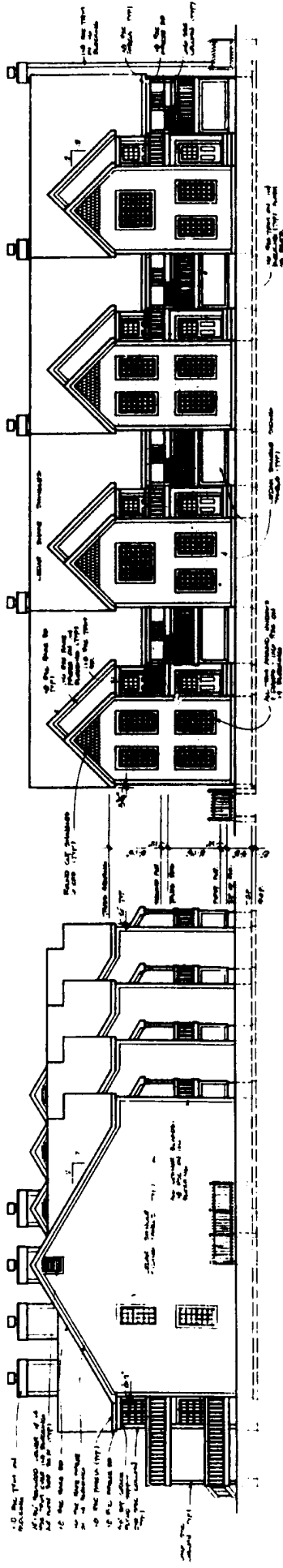

LEFT ELEVATION

FRONT ELEVATION

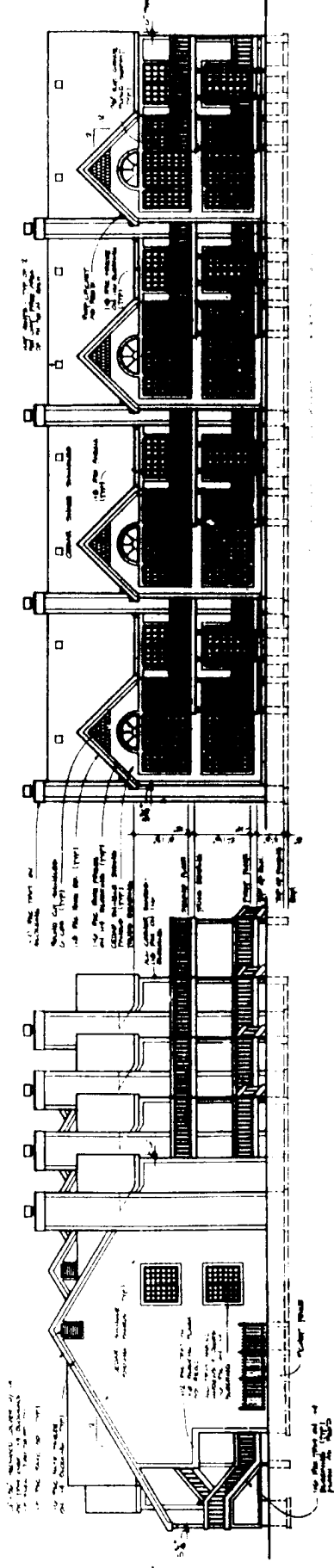

RIGHT ELEVATION

REAR ELEVATION

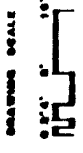

DRAWING SCALE



27-20267  
 Revised March 1977 1:00 PM  
 Revised Nov 23, 1977 10:30 AM  
 William P. Hunsberger  
 2/20/77 10

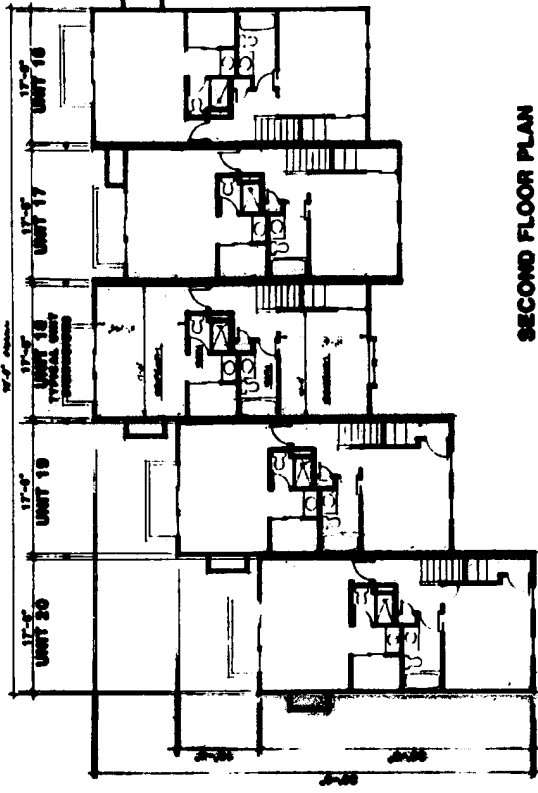

SECOND FLOOR PLAN

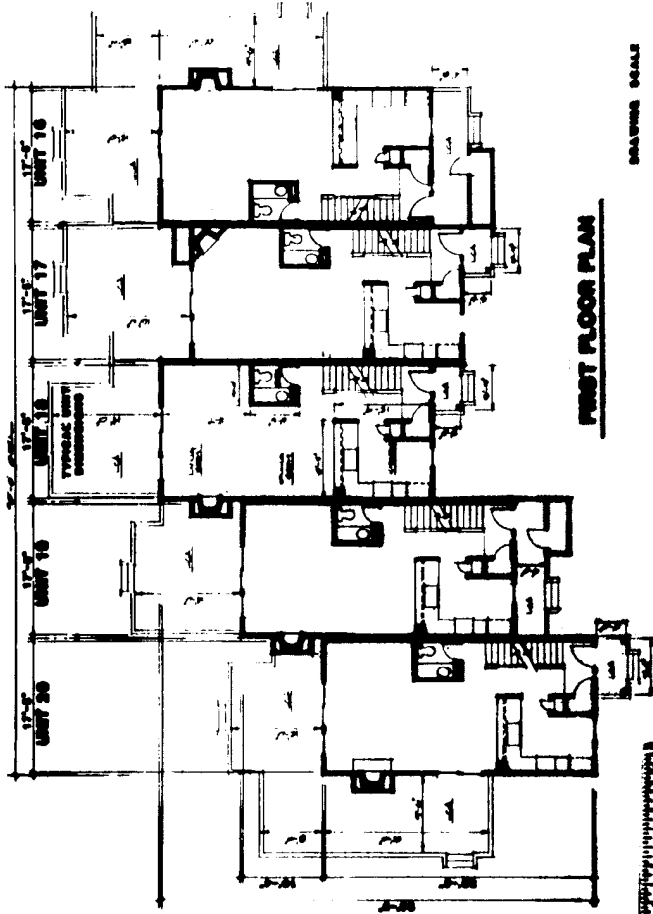

FIRST FLOOR PLAN

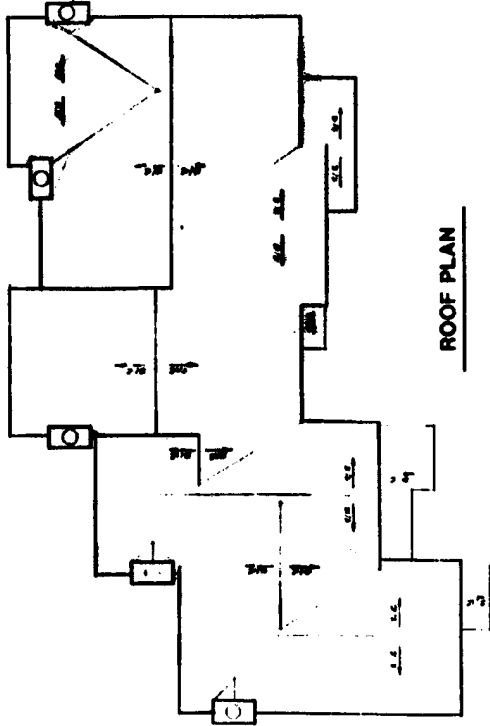

ROOF PLAN

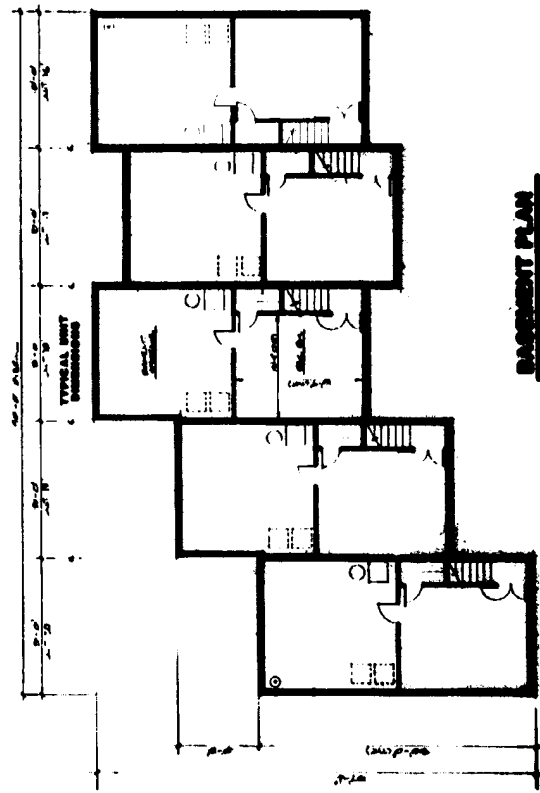

BASMENT PLAN

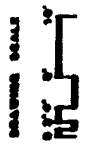

AS NOTED  
 Approved: [Signature], 1/27/74  
 Approved: [Signature], 1/27/74  
 [Signature] & [Signature] ARCHITECTS







Copyright © 1987  
 All drawings are the property  
 of Steven - Gray, Inc. and  
 shall not be used, duplicated,  
 or altered without the written  
 consent of the architect.

**CATAWBA SHORES NORTH**  
**CATAWBA ISLAND, OHIO**  
**SEWAGE TREATMENT PLANT / GARAGE**



SECOND  
 ALIGNMENT  
 CONFORMANCE  
 DRAWINGS  
 6 of 6

1E

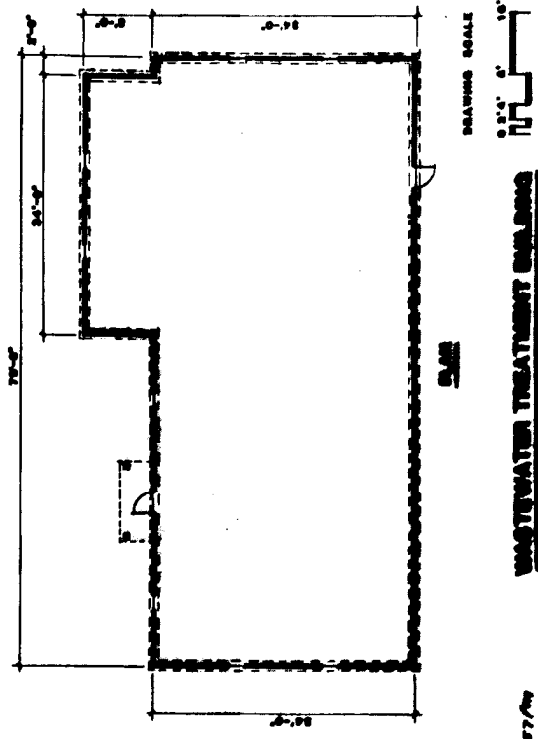
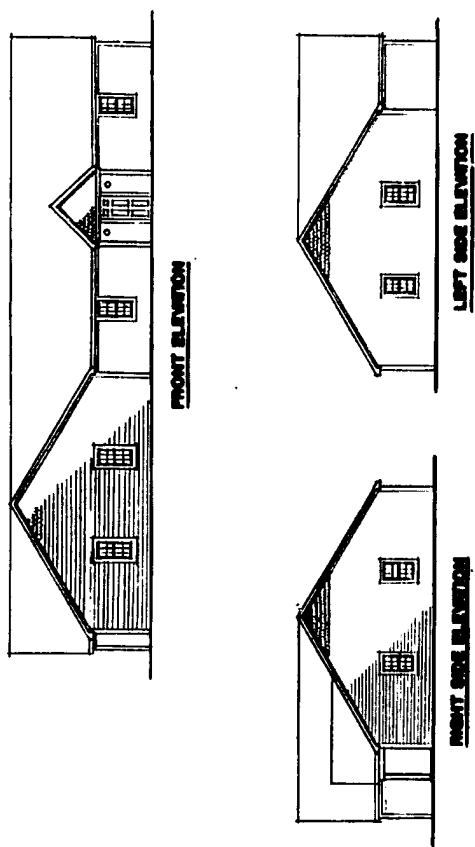

# 85-369  
 Approved 2/20/87 1:27 PM  
 Licensed 2/20/87 1:27 PM

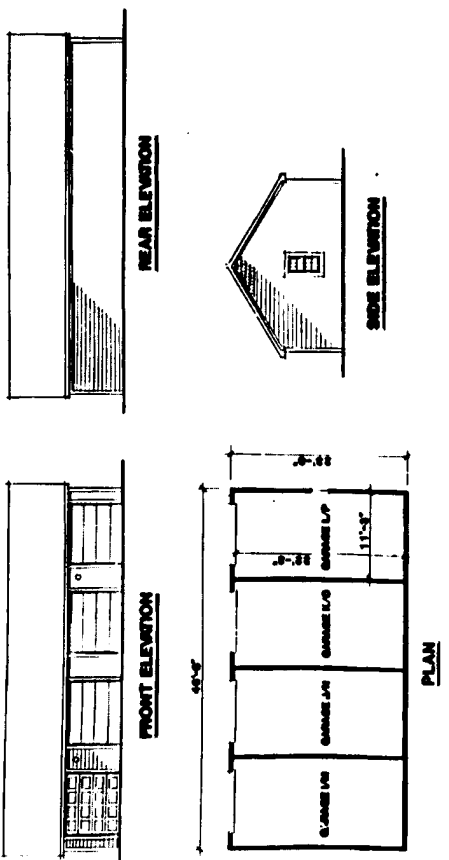

**GARAGE BUILDING**

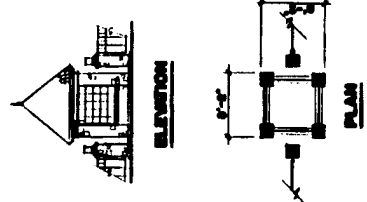

**GATEHOUSE BUILDING**

STEVEN-GRAY, INC.  
 ARCHITECTS  
 10000  
 COLUMBUS, OHIO 43240  
 (614) 291-1111