



© Copyright  
 All drawings are the property  
 of Garber's, Inc. No part  
 of them may be used, published,  
 or in any way reproduced  
 without the written  
 consent of the architect.

**CATAWBA SHORES NORTH**  
 CATAWBA ISLAND, OHIO  
 FOR THE NEWTOWNE GROUP INC.

5000 Leaning Rock  
 Suite 4007  
 614/754-1280



PRELIMINARY  
 CONSTRUCTION  
 PERMITS  
**CONDOMINIUM  
 DOCUMENT**  
 2 of 4

Sheet 1-A

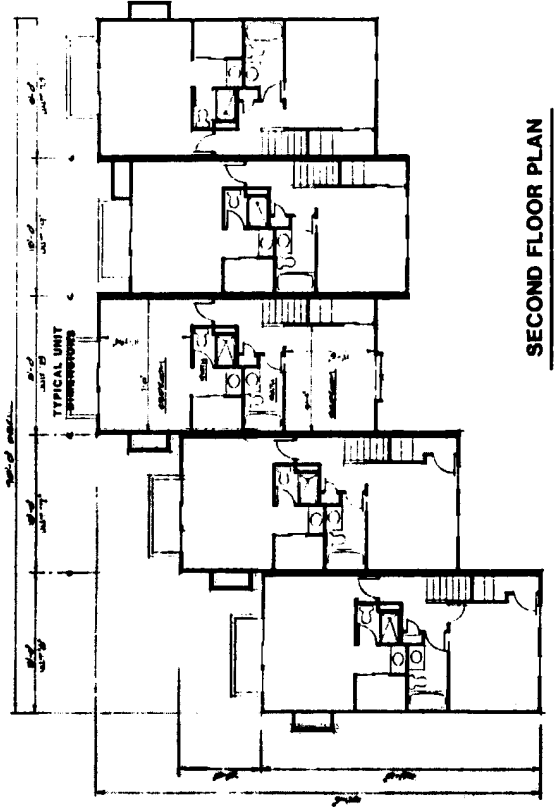

**SECOND FLOOR PLAN**

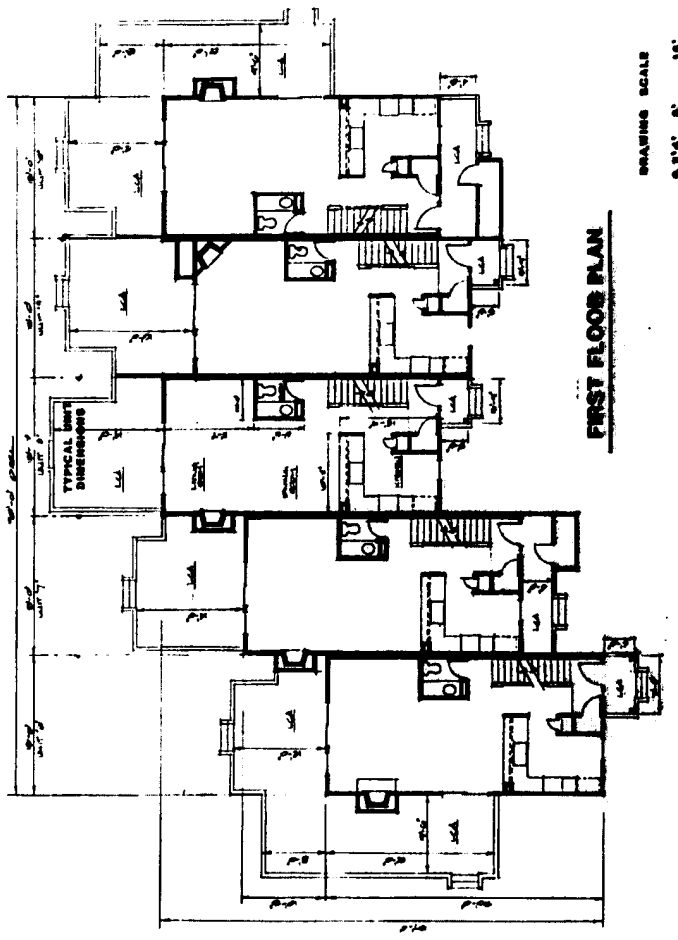

**FIRST FLOOR PLAN**

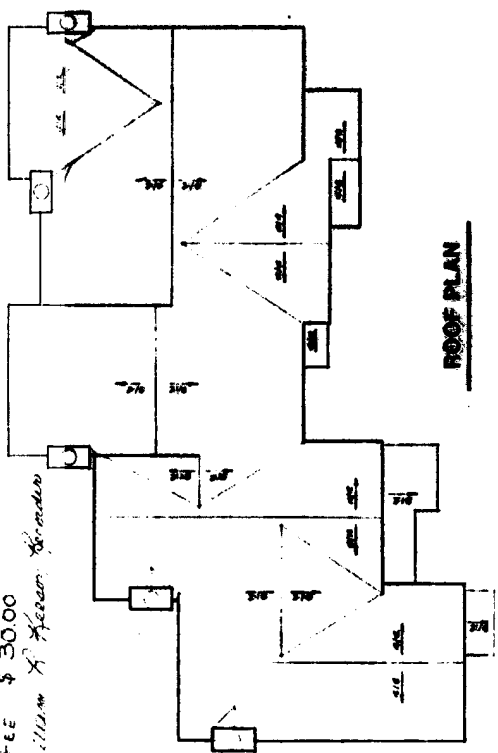

**ROOF PLAN**

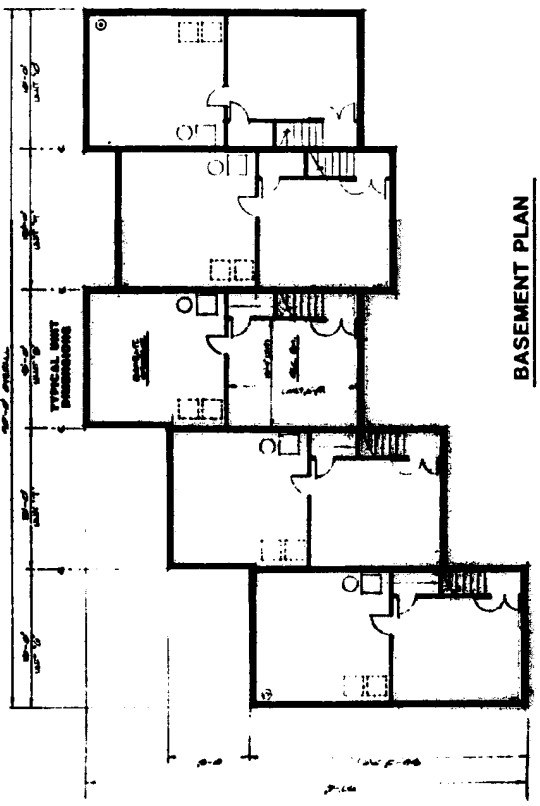

**BASEMENT PLAN**

Garber's  
 ARCHITECTS  
 27 S. WASHINGTON ST., COLUMBUS, OHIO 43215  
 (614) 221-1280

# 22336  
 RECEIVED JULY 10 1986 12:06 P.M.  
 RECORDED JULY 11 1986  
 Vol. 22 Pg. 1-A  
 FEE \$30.00  
 William X. Heiser, Recorder



As drawings are the property of author, they are not to be used, duplicated, or altered without written consent of the author.

FOR THE NEWTOWNE GROUP INC.

CATAWBA ISLAND, OHIO  
**CATAWBA SHORES NORTH**

Bluffin - Gray - Nelson, Inc.  
 2580 Laurel Road  
 Akron, Ohio 44317  
 814-784-1283



preliminary  
 construction  
 permission  
**CONDOMINIUM  
 DOCUMENT**  
 3 of 4

1-B

# 22336  
 Received July 10, 1986 12:06pm  
 Recorded July 11, 1986  
 Vol 22 pg 1-B  
 FEE \$30.00  
 William R. Korman, Recorder

Garber's  
 27 S. Main Street  
 Columbus, Ohio 43215

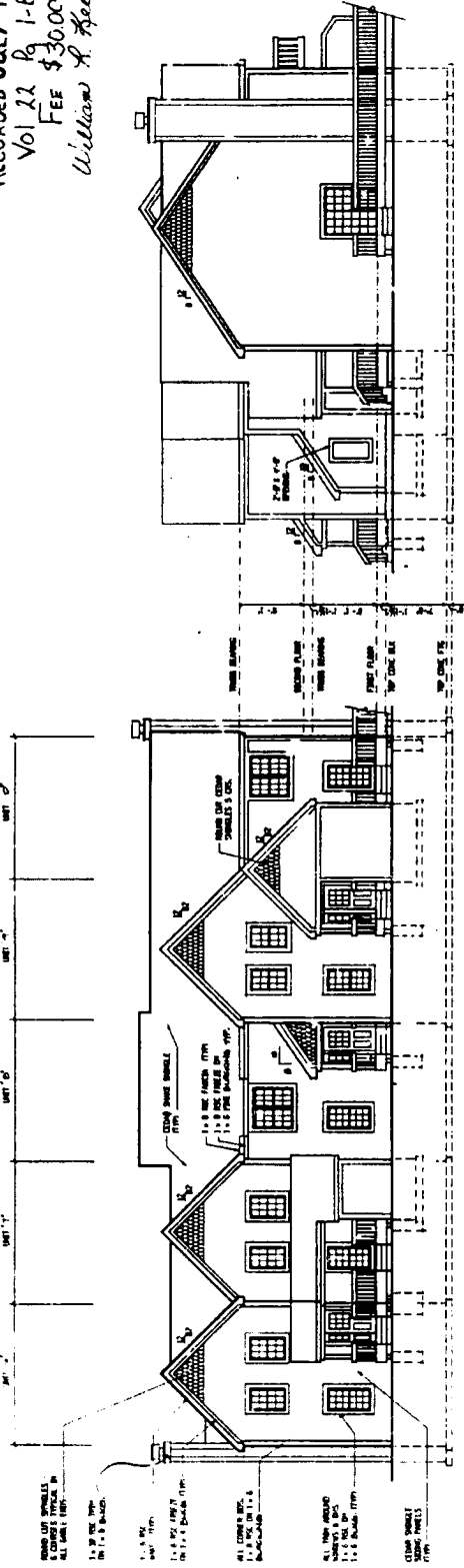

RIGHT ELEVATION

FRONT ELEVATION

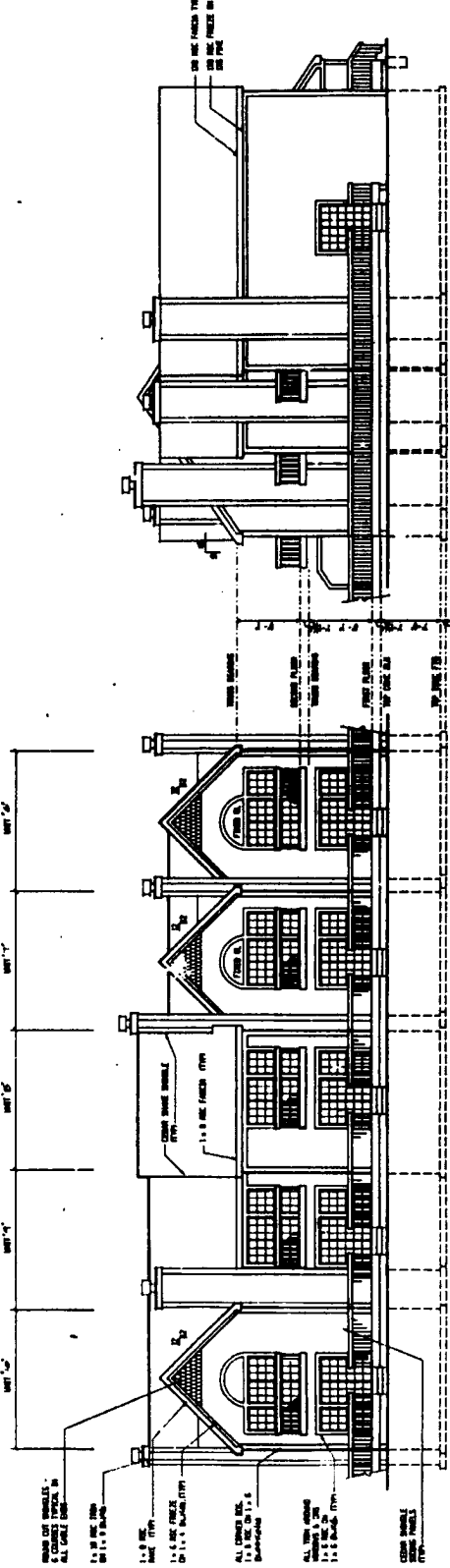

LEFT ELEVATION

REAR ELEVATION



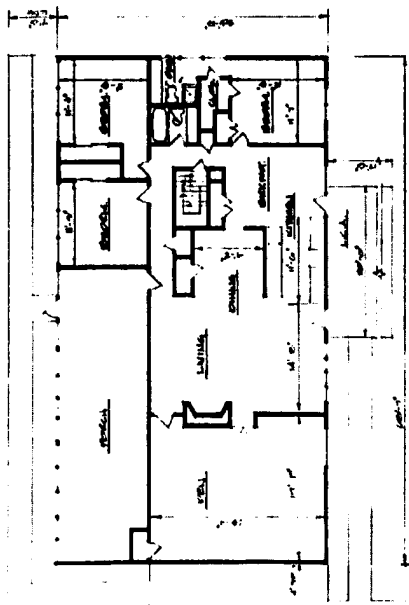

FIRST FLOOR PLAN - UNIT 29

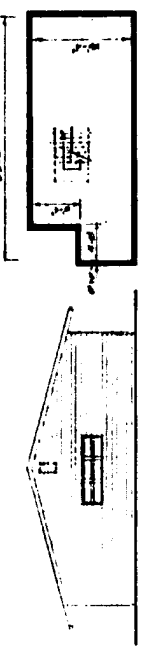

SIDE ELEVATION (29)

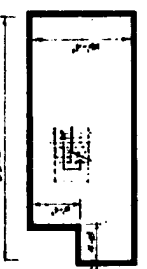

BASEMENT PLAN (29)

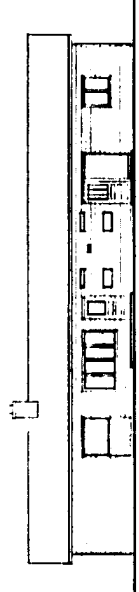

FRONT ELEVATION (29)

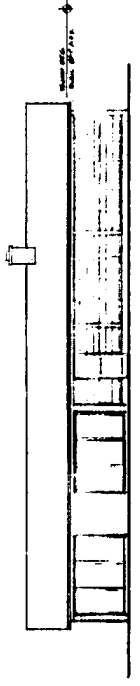

REAR ELEVATION (29)

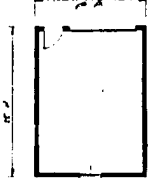

PLAN GARAGE (Q)

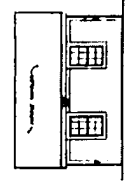

SIDE ELEVATION

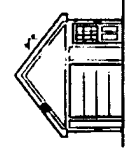

FRONT ELEVATION

1-C

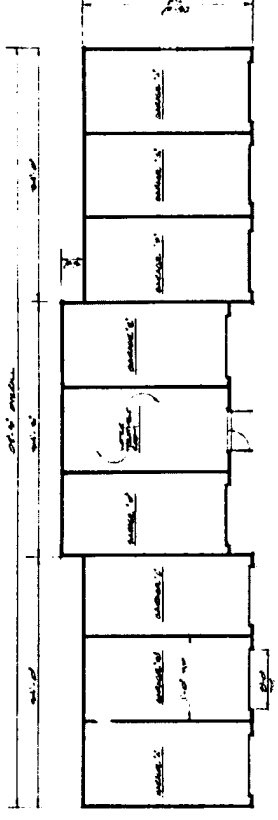

GARAGE PLAN

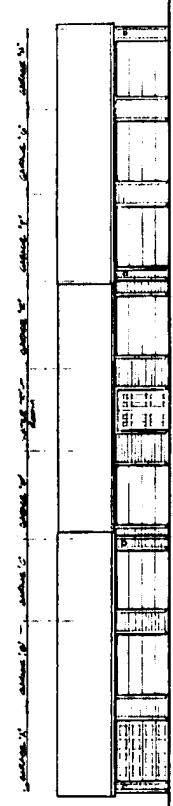

FRONT ELEVATION

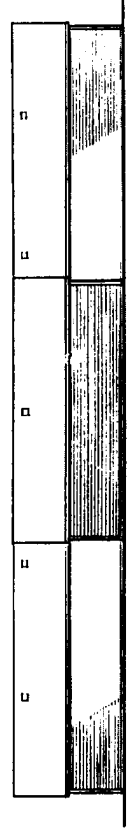

REAR ELEVATION



RIGHT SIDE ELEVATION (H)

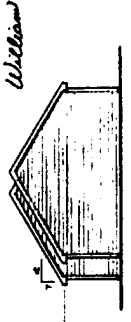

LEFT SIDE ELEVATION (A)

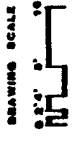

GRAPHIC SCALE



#22336  
 RECEIVED JULY 10, 1986 12:06 PM  
 RECORDED JULY 11, 1986  
 Vol. 22 Pg. 1-C  
 FEE \$30.00  
 William R. Hester, Architect



ALL DRAWINGS ARE THE PROPERTY OF THE ARCHITECT AND MAY NOT BE USED, REPRODUCED OR IN ANY MANNER WITHOUT THE WRITTEN CONSENT OF THE ARCHITECT.

CATAWBA SHORES NORTH  
 CATAWBA ISLAND, OHIO  
 FOR THE NEWTOWNE GROUP INC.

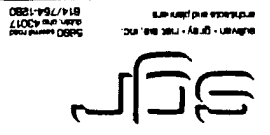

PRELIMINARY  
 CONSTRUCTION  
 CONDOMINIUM  
 DOCUMENT  
 4 OF 4