

Catawba Bay Condominiums Phase II

Being a parcel of land situated in part of Lot One (1) in Section Three (3) of the Firelands Survey, Catawba Island Township, Ottawa County, Ohio.

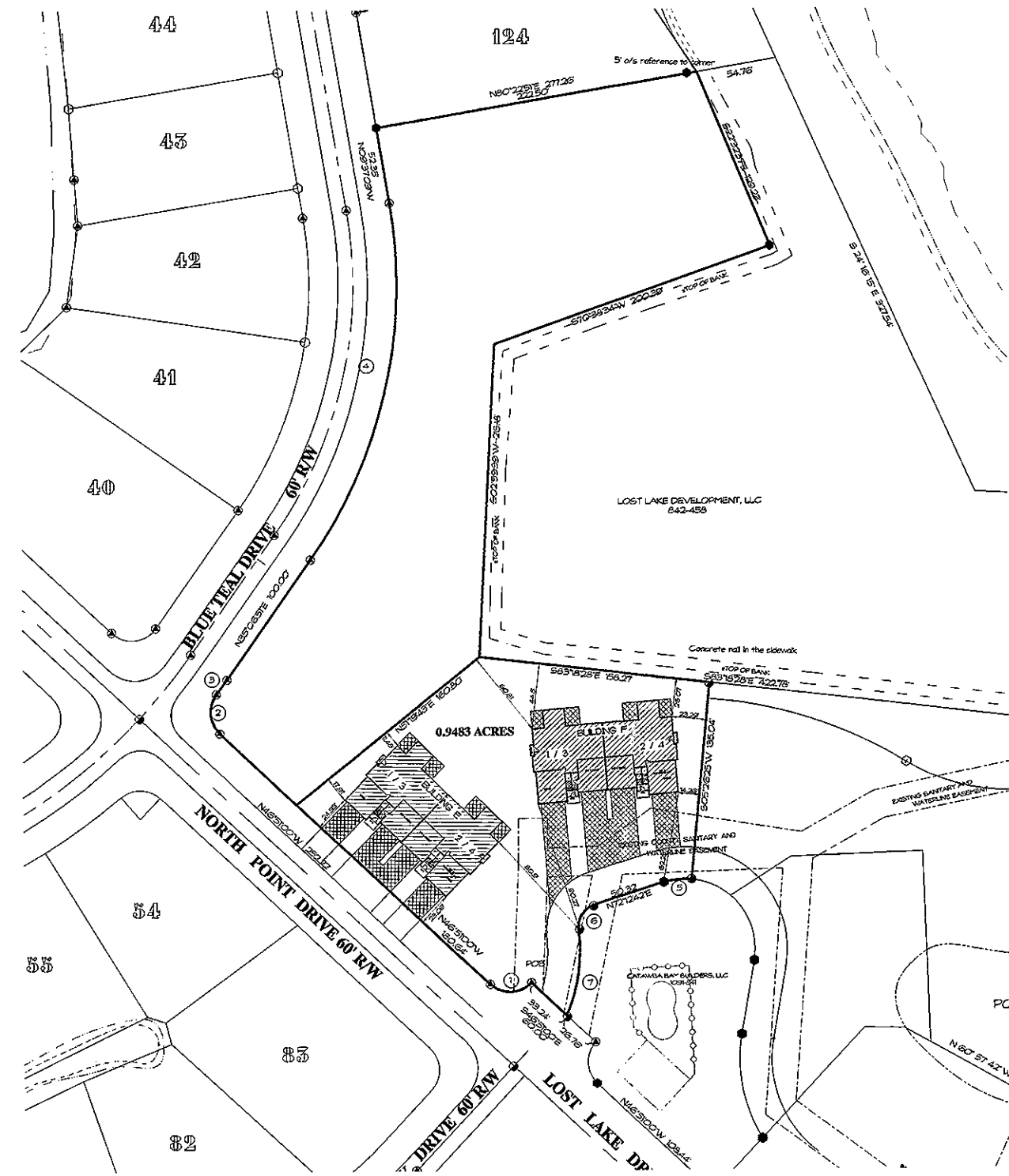

LEGEND

DESCRIPTION	SYM	EXISTING
MONUMENT BOX	⊠	⊠
CONCRETE MONUMENT	⊙	⊙
STONE	⊙	⊙
IRON ROD	⊙	⊙
IRON PIPE	⊙	⊙
RAILROAD SPIKE	⊙	⊙
PK NAIL	⊙	⊙
DRILL HOLE	⊙	⊙
FENCE POST	⊙	⊙
PLAT	⊙	P
SURVEY RECORD	⊙	SR
MEASURED	⊙	M
DEED	⊙	D
CALCULATION	⊙	C

CURVE DATA

NO.	ANGLE	RADIUS	ARC	CHORD	CHORD BRG.
1	90° 00' 00"	20.00	31.42	28.28	S 88° 09' 00" W
2	83° 37' 14"	20.00	28.88	28.67	N 05° 02' 23" W
3	01° 39' 29"	430.00	12.43	12.43	N 38° 56' 39" E
4	44° 44' 00"	350.00	257.65	251.15	N 12° 44' 57" E
5	23° 13' 43"	48.00	18.46	18.33	S 83° 49' 34" W
6	79° 56' 27"	15.00	20.93	18.27	S 32° 14' 28" W
7	31° 14' 22"	11.00	60.52	59.77	S 07° 53' 26" W
8	90° 00' 00"	20.00	31.42	28.28	N 01° 51' 00" W

SURVEYOR'S CERTIFICATION

I HEREBY DECLARE THAT THE DRAWING ACCURATELY REFLECTS THE LOCATION OF IMPROVEMENTS AND RECORDED EASEMENTS TO THE BEST OF MY KNOWLEDGE AND BELIEF.



W. Robert Kusmer 4/9/07
 W. ROBERT KUSMER P.S. #6754 DATE

173684
 RECEIVED FOR RECORD 4-16-2007
 TIME 9:26 am. FOR #67.20
 VOL 52 PG 45
Virginia M. Park Recorder
 VIRGINIA PARK, RECORDER OTTAWA COUNTY, OHIO

ANY INFORMATION OR DATA ON THIS DRAWING IS NOT INTENDED TO BE SUITABLE FOR REUSE BY ANY PERSON, FIRM, OR CORPORATION OR ANY OTHER ENTITY ON EXTENSIONS OF THIS PROJECT OR FOR ANY USE ON ANY OTHER PROJECT. ANY REUSE WITHOUT WRITTEN VERIFICATION AND ADAPTATION BY THE ENGINEER, ARCHITECT, OR SURVEYOR FOR THE SPECIFIC PURPOSE INTENDED WILL BE AT THE USER'S SOLE RISK AND WITHOUT LIABILITY OR LEGAL EXPOSURE TO THE ENGINEER, ARCHITECT, OR SURVEYOR. REUSE OF ANY INFORMATION OR DATA ON THIS DRAWING BY ANY PERSON, FIRM, OR CORPORATION IS A VIOLATION OF THE AGREEMENT AND IS SUBJECT TO LITIGATION BY ENGINEER, ARCHITECT, OR SURVEYOR.
 NOT PUBLISHED. ALL RIGHTS RESERVED.

KUSMER & ASSOCIATES, INC.
 Engineers
 Architects
 622 WEST STATE STREET
 COLUMBUS, OHIO 43260-1030
 PHONE 419-332-1030
 FAX 419-332-7056
 E-MAIL kusa@kusa.net

Regal Construction Company
 Catawba Island Township, Ottawa County, Ohio

Date	Check



SCALE: 1" = 50'

1 of 1

Rev - 0

PRINT DATE 4/09/07

0602