

SIXTH AMENDMENT Catawba Bay Condominium

Being a parcel of land situated in part of Lot One (1) in Section Three (3) of the
Firelands Survey, Catawba Island Township, Ottawa County, Ohio.

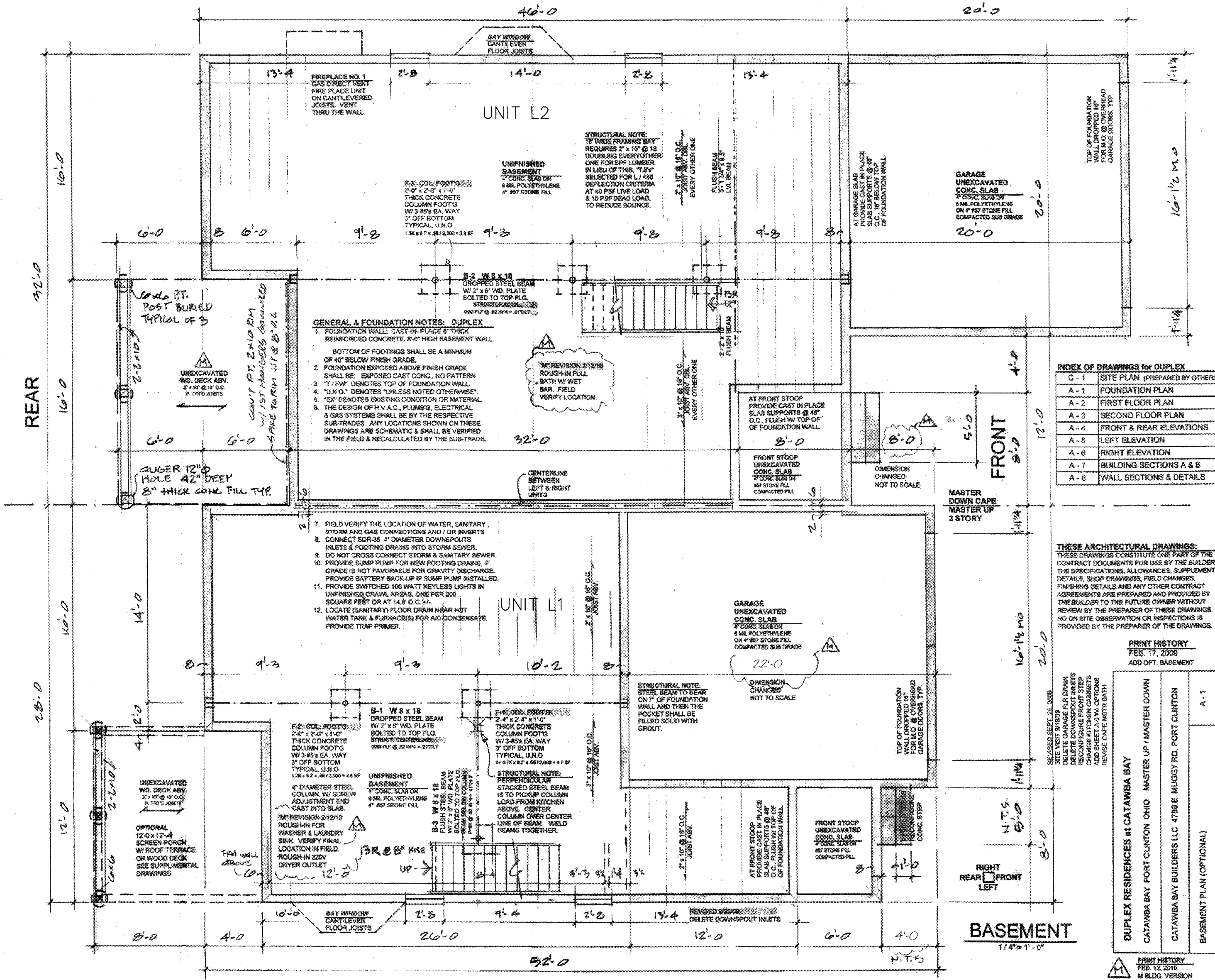

INDEX OF DRAWINGS FOR DUPLEX

C - 1	SITE PLAN (PREPARED BY OTHERS)
A - 1	FOUNDATION PLAN
A - 2	FIRST FLOOR PLAN
A - 3	SECOND FLOOR PLAN
A - 4	FRONT & REAR ELEVATIONS
A - 5	LEFT ELEVATION
A - 6	RIGHT ELEVATION
A - 7	BUILDING SECTIONS A & B
A - 8	WALL SECTIONS & DETAILS

THESE ARCHITECTURAL DRAWINGS:
THESE DRAWINGS CONSTITUTE ONE PART OF THE CONTRACT DOCUMENTS FOR USE BY THE BUILDER. THE SPECIFICATIONS, ALLOWANCES, SUPPLEMENTAL DETAILS, SHOP DRAWINGS, FIELD CHANGES, FINISHING DETAILS AND ANY OTHER CONTRACT AGREEMENTS ARE PREPARED AND PROVIDED BY THE BUILDER TO THE FUTURE OWNER WITHOUT REVIEW BY THE PREPARER OF THESE DRAWINGS. NO ON SITE OBSERVATION OR INSPECTIONS IS PROVIDED BY THE PREPARER OF THE DRAWINGS.

PRINT HISTORY
FEB. 17, 2010
ADD OPT. BASEMENT

DUPLEX RESIDENCES AT CATAWBA BAY CATAWBA BAY FORT CLINTON OHIO MASTER UP / MASTER DOWN CATAWBA BAY BUILDERS LLC 4759 E. MUGGY RD. FORT CLINTON OHIO BASEMENT PLAN (OPTIONAL)	A - 1
---	-------

PRINT HISTORY
FEB. 12, 2010
M BLDG. VERSION

K:\DWG\CATAWBA BAY DEVELOPMENT\CONDOMINIUM PLATS page 2.dwg <Plot Device> C:\Program Files\Autodesk\AutoCAD 2010\Plot\Plotter.dwg

KUSMER & ASSOCIATES, INC.
 Architects
 Engineers & Surveyors
 622 WEST STREET
 FREMONT, OHIO 43420
 PHONE: 419-337-7056
 FAX: 419-337-7056
 E-MAIL: kusmer.associates@sigaba.net

SIXTH AMENDMENT
Catawba Bay Condominium
 Ottawa County, Ohio
 Catawba Island Township

Created: 8:05 AM
Thursday, Aug. 26, 2010
Last Saved: WS2
Jul. 26, 2011 2:44 PM
Printed: WS2
Jul. 26, 2011 2:46 PM

0060PC No. 7-17-04503

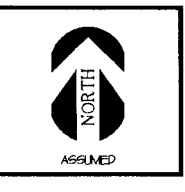

2 of 7

02095C5

SIXTH AMENDMENT Catawba Bay Condominium

Being a parcel of land situated in part of Lot One (1) in Section Three (3) of the Firelands Survey, Catawba Island Township, Ottawa County, Ohio.

Vol 59 pg 40

KUDW/CATAWBA BAY DEVELOPMENT/CONDOMINIUM PLAT page 2.dwg <Plot Table> <Plan Table> <Grid Table> <Page Sheet> ANSI Expanded D (34.00 x 22.00 Inches)

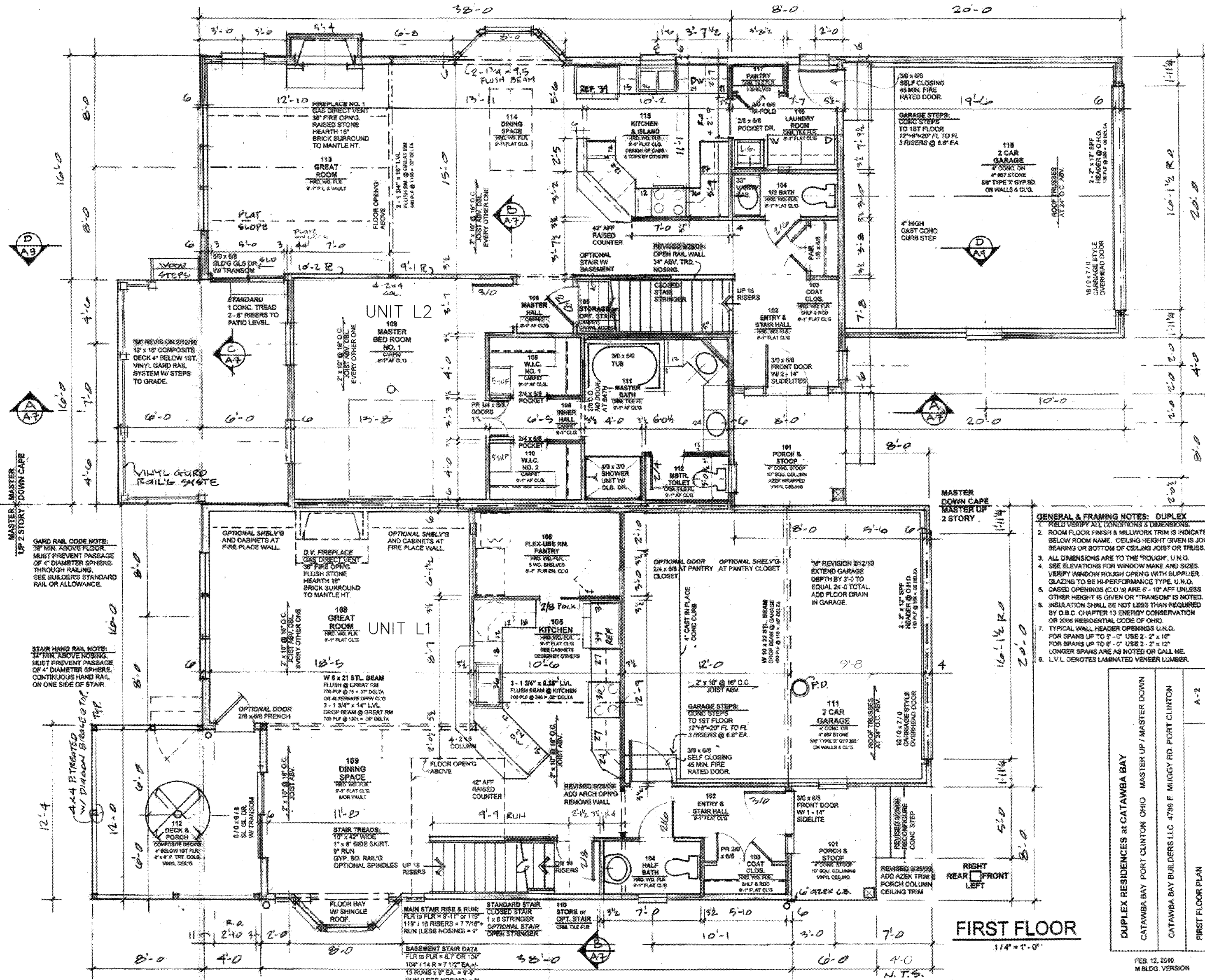

- GENERAL & FRAMING NOTES: DUPLEX**
1. FIELD VERIFY ALL CONDITIONS & DIMENSIONS.
 2. ROOM FLOOR FINISH & MILLWORK TRIM IS INDICATED BELOW ROOM NAME. CEILING HEIGHT GIVEN IS JOIST BEARING OR BOTTOM OF CEILING JOIST OR TRUSS.
 3. ALL DIMENSIONS ARE TO THE "FOOTING", U.N.O.
 4. SEE ELEVATIONS FOR WINDOW MAKE AND SIZE. VERIFY WINDOW ROUGH OPENING WITH SUPPLIER. GLAZING TO BE HI-PERFORMANCE TYPE, U.N.O.
 5. CASED OPENINGS (C.O.'s) ARE 6" AFF UNLESS OTHER HEIGHT IS GIVEN OR TRANOM IS NOTED.
 6. INSULATION SHALL BE NOT LESS THAN REQUIRED BY D.B.C. CHAPTER 13 ENERGY CONSERVATION OR 2006 RESIDENTIAL CODE OF OHIO.
 7. TYPICAL WALL HEADER OPENINGS U.N.O. FOR SPANS UP TO 5'-0" USE 2" x 12" FOR SPANS UP TO 6'-0" USE 2" x 12" LONGER SPANS ARE AS NOTED OR CALL ME.
 8. L.V.L. DENOTES LAMINATED VENEER LUMBER.

DUPLEX RESIDENCES AT CATAWBA BAY CATAWBA BAY, PORT CLINTON, OHIO	MASTER UP / MASTER DOWN
CATAWBA BAY BUILDERS LLC, 4789 F. MIDDY RD., PORT CLINTON	
FIRST FLOOR PLAN	A-2

FEB. 12, 2010
M.B.L.G. VERSION

ANY INFORMATION OR DATA ON THIS DRAWING IS NOT INTENDED TO BE SUITABLE FOR REUSE BY ANY PERSON, FIRM, OR CORPORATION OR ANY OTHER PROJECT. ANY REUSE WITHOUT WRITTEN VERIFICATION AND ADAPTATION BY THE ENGINEER, ARCHITECT, OR SURVEYOR FOR THE SPECIFIC PURPOSE INTENDED WILL BE AT THE USER'S SOLE RISK AND WITHOUT LIABILITY OR LEGAL EXPOSURE TO THE ENGINEER, ARCHITECT, OR SURVEYOR. REUSE OF ANY INFORMATION OR DATA ON THIS DRAWING BY ANY PERSON, FIRM, OR CORPORATION IS A VIOLATION OF THE AGREEMENT AND IS SUBJECT TO LITIGATION BY ENGINEER, ARCHITECT, OR SURVEYOR. NOT FOR USE: ALL RIGHTS RESERVED.

KUSMER & ASSOCIATES, INC.
Architects & Engineers
622 WEST STATE STREET
PORT CLINTON, OHIO 43150
PHONE: 419-332-1037
FAX: 419-332-7056
E-MAIL: kumar.associates@kba.com

SIXTH AMENDMENT
Catawba Bay Condominium

Catawba Island Township, Ottawa County, Ohio

Created: 9:05 AM
Thursday, Aug. 26, 2010

Last Saved: WED
Jul. 26, 2011 2:51 PM

Printed: WED
Jul. 26, 2011 2:50 PM

C060PC No: 7-17-04-003

3 of 7

0 2 0 9 5 C 5

SIXTH AMENDMENT Catawba Bay Condominium

Being a parcel of land situated in part of Lot One (1) in Section Three (3) of the Firelands Survey, Catawba Island Township, Ottawa County, Ohio.

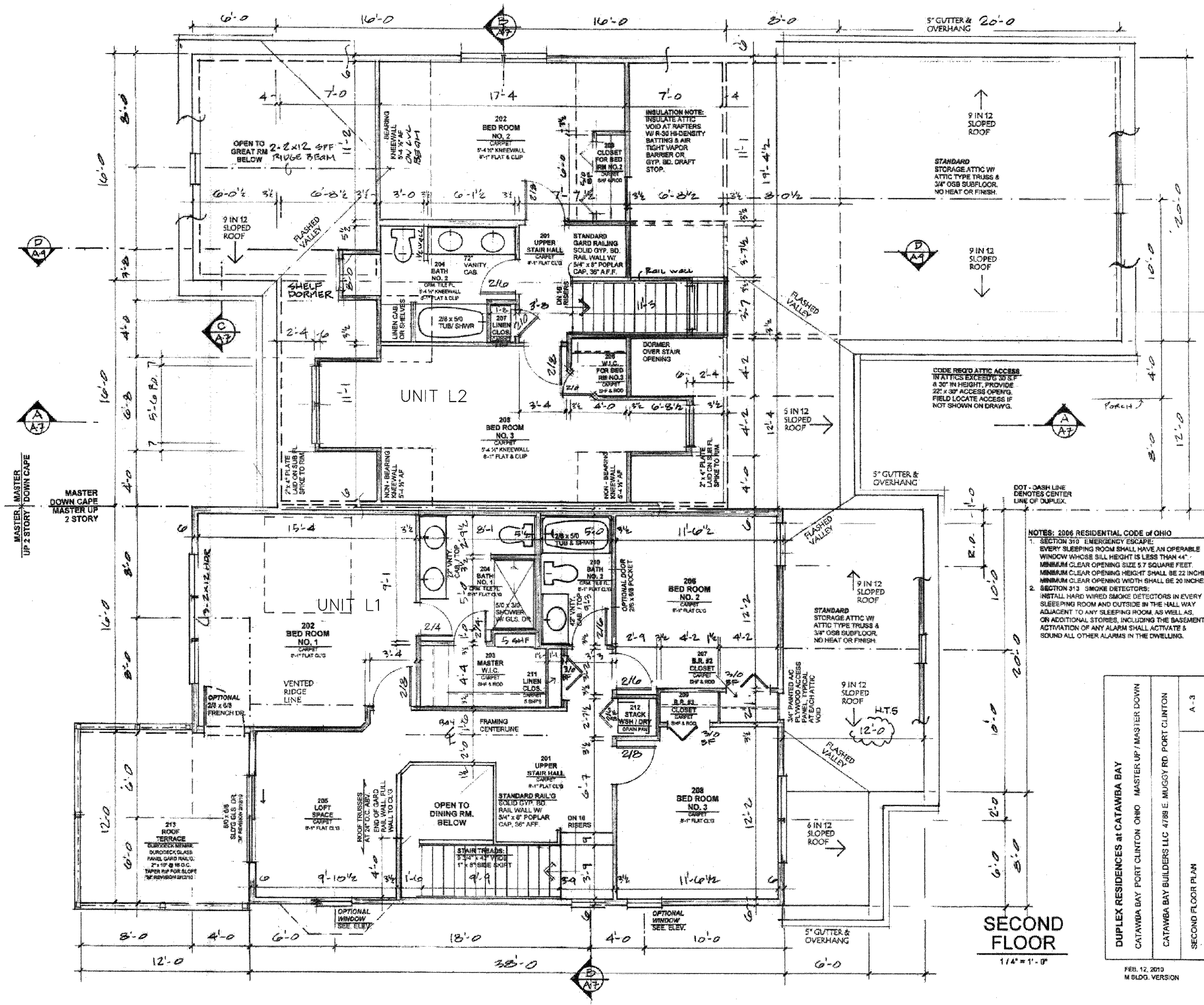

NOTES: 2006 RESIDENTIAL CODE OF OHIO
 1. SECTION 510 EMERGENCY ESCAPE
 EVERY SLEEPING ROOM SHALL HAVE AN OPERABLE WINDOW WHOSE SILL HEIGHT IS LESS THAN 44".
 MINIMUM CLEAR OPENING SIZE 5.7 SQUARE FEET.
 MINIMUM CLEAR OPENING HEIGHT SHALL BE 22 INCHES.
 MINIMUM CLEAR OPENING WIDTH SHALL BE 20 INCHES.
 2. SECTION 513 SMOKE DETECTORS:
 INSTALL HARD WIRED SMOKE DETECTORS IN EVERY SLEEPING ROOM AND OUTSIDE IN THE HALL WAY ADJACENT TO ANY SLEEPING ROOM, AS WELL AS, ON ADDITIONAL STORES, INCLUDING THE BASEMENT. ACTIVATION OF ANY ALARM SHALL ACTIVATE & SOUND ALL OTHER ALARMS IN THE DWELLING.

DUPLEX RESIDENCES at CATAWBA BAY	
CATAWBA BAY PORT CLINTON, OHIO	MASTER UP / MASTER DOWN
CATAWBA BAY BUILDERS LLC 4788 E. MUGGY RD. PORT CLINTON	
SECOND FLOOR PLAN	
A - 3	

FEB. 12, 2013
M BLDG. VERSION

SECOND FLOOR
1/4" = 1'-0"

KUSMER & ASSOCIATES, INC.
 Architects
 Engineers
 Surveyors

**SIXTH AMENDMENT
Catawba Bay Condominium**
 Catawba Island Township, Ottawa County, Ohio

Created: 8:05 AM
Thursday, Aug. 26, 2010
Last Saved: WS2
Jul. 26, 2011 2:51 PM
Printed: WS2
Jul. 26, 2011 2:59 PM

COGOPC No 717-04503

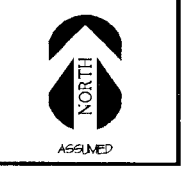

K:\DWG\CATAWBA BAY DEVELOPMENT\CONDOMINIUM PLATS page 2.dwg <Plot Device> One 2010 LVT_Lupad <Plot Table> <Doc.ctb> <Page Size> ANSI Expand D 24.00 X 22.00 Inches

ANY INFORMATION OR DATA ON THIS DRAWING IS NOT INTENDED TO BE SUITABLE FOR REUSE BY ANY PERSON, FIRM, OR CORPORATION OR ANY OTHERS ON EXTENSIONS OF THIS PROJECT OR FOR ANY USE ON ANY OTHER PROJECT. ANY REUSE WITHOUT WRITTEN VERIFICATION AND ADAPTATION BY THE ENGINEER, ARCHITECT, OR SURVEYOR FOR THE SPECIFIC PURPOSE INTENDED WILL BE AT THE USER'S SOLE RISK AND WITHOUT LIABILITY OR LEGAL RESPONSIBILITY TO THE ENGINEER, ARCHITECT, OR SURVEYOR. REUSE OF ANY INFORMATION OR DATA ON THIS DRAWING BY ANY PERSON, FIRM, OR CORPORATION IS A VIOLATION OF THE AGREEMENT AND IS SUBJECT TO LITIGATION BY ENGINEER, ARCHITECT, OR SURVEYOR. NOT PUBLISHED. ALL RIGHTS RESERVED.

K:\DWG\CATAWBA BAY DEVELOPMENT\CONDOMINIUM PLAT page 2.dwg <Plot Device> C:\Program Files\Autodesk\AutoCAD 2010\Plot\Plot1.ctb <Page Size> ANSI Expanded D (34.00 x 22.00 Inches)

SIXTH AMENDMENT Catawba Bay Condominium

Being a parcel of land situated in part of Lot One (1) in Section Three (3) of the Firelands Survey, Catawba Island Township, Ottawa County, Ohio.

Vol 59 pg 42

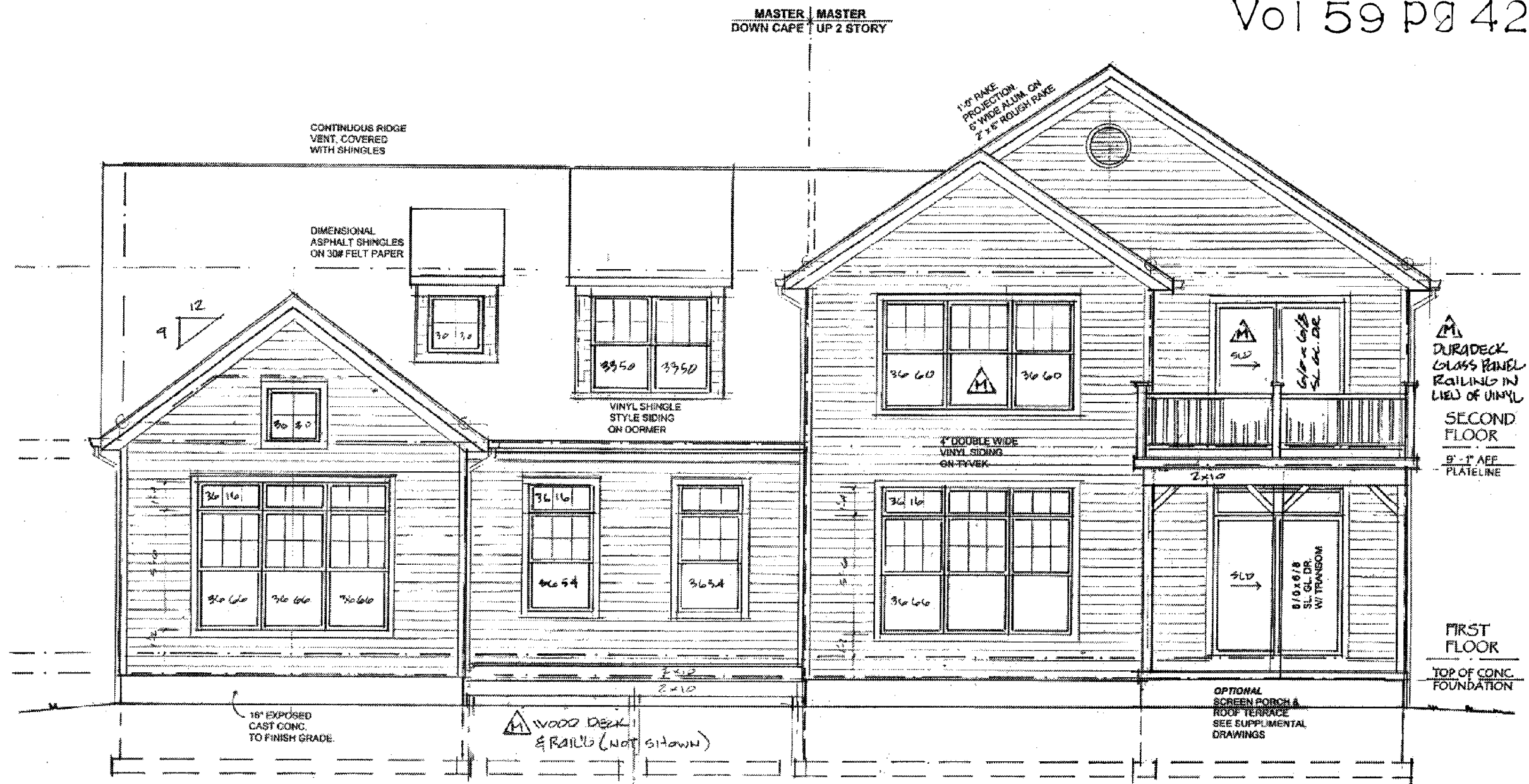

REAR ELEVATION
1/4" = 1'-0"

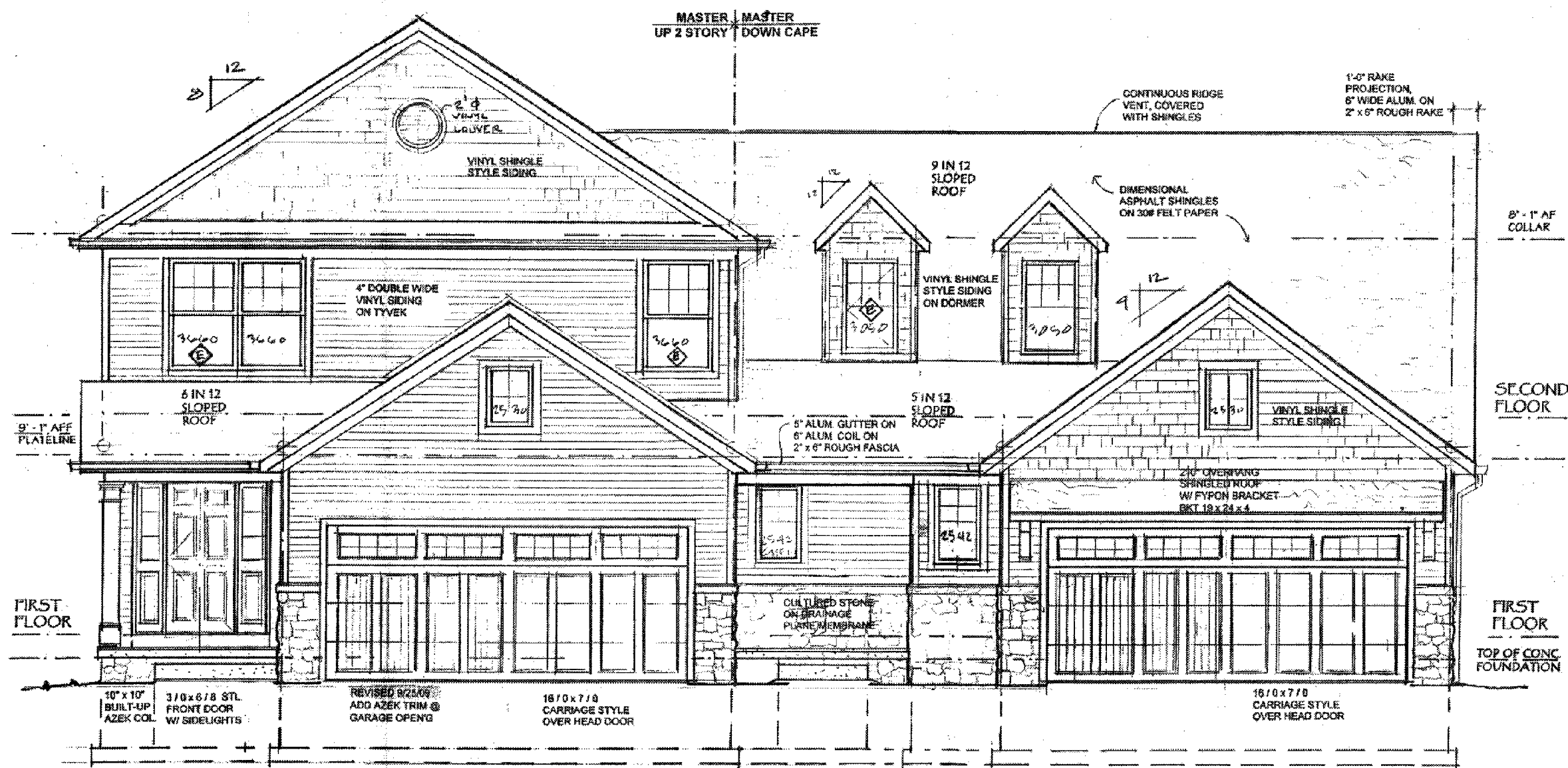

FRONT ELEVATION
1/4" = 1'-0"

DUPLEX RESIDENCES at CATAWBA BAY CATAWBA BAY PORT CLINTON OHIO MASTER UP / MASTER DOWN	
CATAWBA BAY BUILDERS LLC 4789 E. MUGGY RD. PORT CLINTON	
FRONT & REAR ELEVATIONS	A-4

WINDOW SUPPLIER:
TO BE DETERMINED BY
VINYL OR CLAD W/D.
M/J/T/B BARS AS
SHOWN ON ELEVATIONS.
SIZE INDICATED BY:
MANUFACTURER'S
I.D. NUMBER REFER TO
OUTSIDE FRAME SIZE
HORZ x VERT. INCHES.
H-PERFORMANCE
LOW-E GLAZING
UNIT R VALUE 2.78

KUSMER & ASSOCIATES, INC.
Architects & Engineers
622 WEST STATE STREET
PREMONT, OHIO 43420
PHONE 419-332-7056
FAX 419-332-7056
E-MAIL kuserassociates@comcast.net

SIXTH AMENDMENT
Catawba Bay Condominium
Catawba Island Township, Ottawa County, Ohio

Created: 8:05 AM
Thursday, Aug 26, 2010
Last Saved: W52
Jul 26, 2011 2:51 PM
Printed: W52
Jul 26, 2011 2:59 PM
C060PC No 17-17-04503

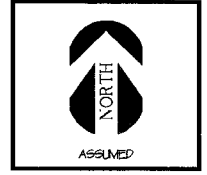

5 of 7

02095C5

ANY INFORMATION OR DATA ON THIS DRAWING IS NOT INTENDED TO BE SUITABLE FOR REUSE BY ANY PERSON, FIRM, OR CORPORATION OR ANY OTHERS ON EXTENSIONS OF THIS PROJECT OR FOR ANY USE ON ANY OTHER PROJECT. ANY REUSE WITHOUT WRITTEN VERIFICATION AND ADAPTATION BY THE ENGINEER, ARCHITECT, OR SURVEYOR FOR THE ORIGINAL PURPOSE INTENDED WILL BE AT THE USER'S SOLE RISK AND WITHOUT LIABILITY OR LEGAL OBLIGATION TO THE ENGINEER, ARCHITECT, OR SURVEYOR. REUSE OF ANY INFORMATION OR DATA ON THIS DRAWING BY ANY PERSON, FIRM, OR CORPORATION IS A VIOLATION OF THE AGREEMENT AND IS SUBJECT TO LITIGATION BY ENGINEER, ARCHITECT, OR SURVEYOR. NOT PUBLISHED. ALL RIGHTS RESERVED.

SIXTH AMENDMENT Catawba Bay Condominium

Being a parcel of land situated in part of Lot One (1) in Section Three (3) of the Firelands Survey, Catawba Island Township, Ottawa County, Ohio.

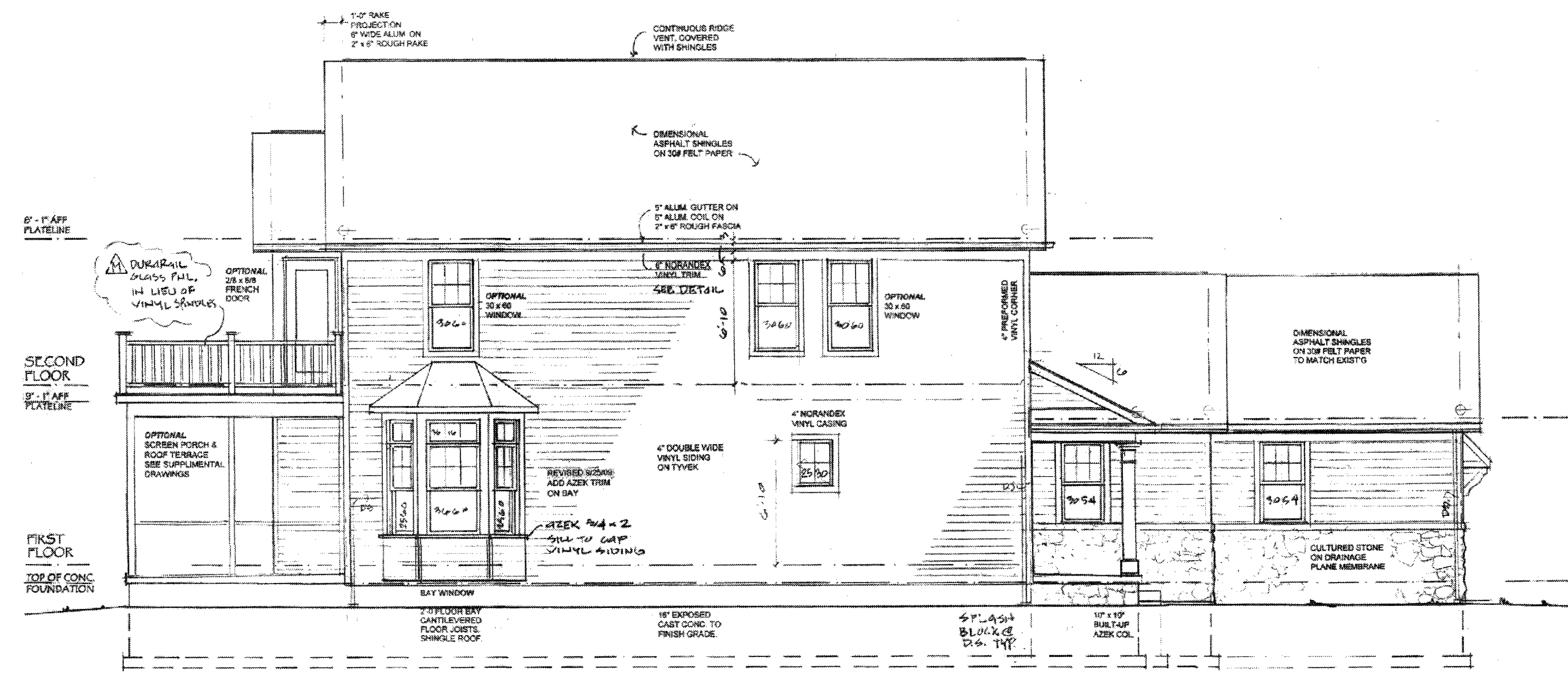

LEFT ELEVATION
1/4" = 1'-0"

DUPLEX RESIDENCES at CATAWBA BAY CATAWBA BAY PORT CLINTON OHIO MASTER UP/MASTER DOWN		
CATAWBA BAY BUILDERS LLC 4788 E. MUGGY RD. PORT CLINTON		
LEFT ELEVATION	FEB. 12, 2010 M BLDG. VERSION	A-5

K:\DWG\CATAWBA BAY DEVELOPMENT\CONDOMINIUM PLAT\page 2.dwg <Plot Device>: One 2400 LIT L1.tpd3 <Plot Style>: One.ctb <Page Size>: ANSI Expanded 36.00 X 24.00 Inches

KUSMER & ASSOCIATES, INC.
 Architects
 Engineers
 Surveyors
 622 WEST STATE STREET
 PORT CLINTON, OHIO 44027
 PHONE 419-332-4107
 FAX 419-332-7056
 E-MAIL kumar.associates@bcglobe.net

SIXTH AMENDMENT
Catawba Bay Condominium
 Catawba Island Township, Ottawa County, Ohio

Created: 8:05 AM
 Thursday, Aug 26, 2010
 Last Saved: WSD
 Jul 26, 2011 2:51 PM
 Printed: WSD
 Jul 26, 2011 3:00 PM

COSGPC No: 7-17-04503

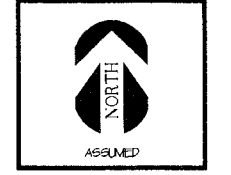

6 of 7

02095C5

ANY INFORMATION OR DATA ON THIS DRAWING IS NOT INTENDED TO BE SUITABLE FOR REUSE BY ANY PERSON, FIRM, OR CORPORATION OR ANY OTHERS ON EXTENSIONS OF THIS PROJECT OR FOR ANY USE ON ANY OTHER PROJECT. ANY REUSE WITHOUT WRITTEN VERIFICATION AND ADAPTATION BY THE ENGINEER, ARCHITECT, OR SURVEYOR FOR THE SPECIFIC PURPOSE INTENDED WILL BE AT THE USER'S SOLE RISK AND WITHOUT LIABILITY OR LEGAL EXPOSURE TO THE ENGINEER, ARCHITECT, OR SURVEYOR. REUSE OF ANY INFORMATION OR DATA ON THIS DRAWING BY ANY PERSON, FIRM, OR CORPORATION IS A VIOLATION OF THE AGREEMENT AND IS SUBJECT TO LITIGATION BY ENGINEER, ARCHITECT, OR SURVEYOR. NOT FURNISH ALL RIGHTS RESERVED

SIXTH AMENDMENT
Catawba Bay Condominium

Being a parcel of land situated in part of Lot One (1) in Section Three (3) of the Firelands Survey, Catawba Island Township, Ottawa County, Ohio.

Vol 59 Pg 44

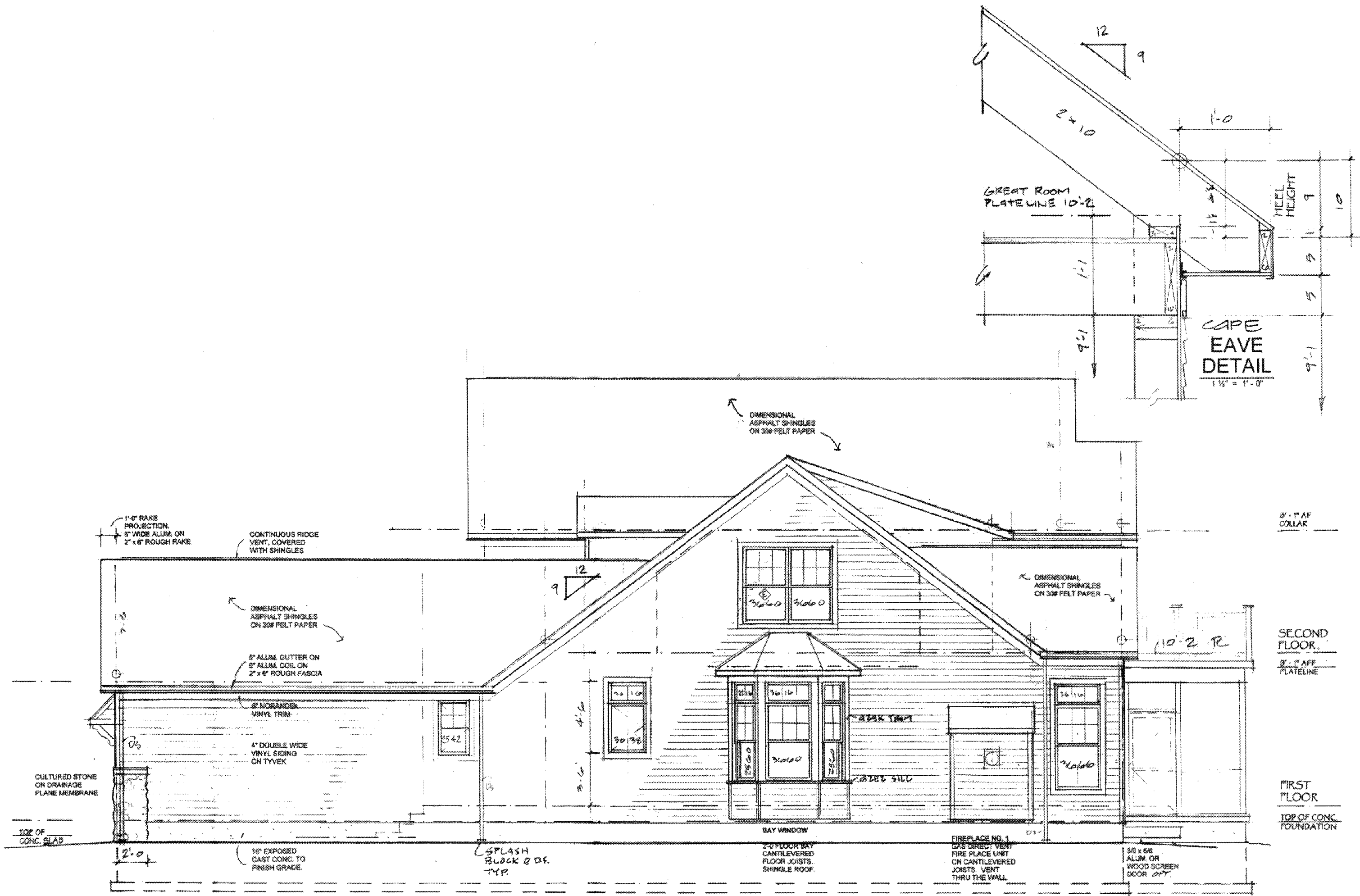

RIGHT ELEVATION
 1/4" = 1'-0"

DUPLEX RESIDENCES at CATAWBA BAY CATAWBA BAY PORT CLINTON OHIO MASTER UP / MASTER DOWN		
CATAWBA BAY BUILDERS LLC 4789 E. MUGGY RD. PORT CLINTON		
RIGHT ELEVATION	FEB. 12, 2010 M.B.L.G.G. VERSION	A-8

K:\DWG\CATAWBA BAY DEVELOPMENT\Condominium plans page 2.dwg <Plot Device>: One 9360 LVI Lx.p3 <Plot Table>: Oct.ctb <Page Size>: ANSI Expand D (34.00 X 22.00 Inches)

KUSMER & ASSOCIATES, INC.
 Architects & Engineers & Surveyors
 622 WEST STATE STREET
 FREMONT, OHIO 43420
 PHONE: 419-332-1027
 FAX: 419-332-7056
 E-MAIL: ksas@cs.catawbabay.com

SIXTH AMENDMENT
Catawba Bay Condominium
 Catawba Island Township, Ottawa County, Ohio

Created: 8:05 AM
 Thursday, Aug. 26, 2010
 Last Saved: WS2
 Jul. 26, 2011 2:51 PM
 Printed: WS2
 Jul. 26, 2011 3:00 PM

COGOPC No 7-17-04503



ANY INFORMATION OR DATA ON THIS DRAWING IS NOT INTENDED TO BE SUITABLE FOR REUSE BY ANY PERSON, FIRM, OR CORPORATION OR ANY OTHERS ON EXTENSIONS OF THIS PROJECT OR FOR ANY USE ON ANY OTHER PROJECT. ANY REUSE WITHOUT WRITTEN VERIFICATION AND ADAPTATION BY THE BUSINESS, ARCHITECT, OR SURVEYOR FOR THE SPECIFIC PURPOSE INTENDED WILL BE AT THE USER'S SOLE RISK AND WITHOUT LIABILITY OR LEGAL EXPOSURE TO THE ENGINEER, ARCHITECT, OR SURVEYOR. REUSE OF ANY INFORMATION OR DATA ON THIS DRAWING BY ANY PERSON, FIRM, OR CORPORATION IS A VIOLATION OF THE AGREEMENT AND IS SUBJECT TO LITIGATION BY ENGINEER, ARCHITECT, OR SURVEYOR. **NOT VALID ALL RIGHTS RESERVED**