

### FIFTH AMENDMENT Catawba Bay Condominium

Being a parcel of land situated in part of Lot One (1) in Section Three (3) of the Firelands Survey, Catawba Island Township, Ottawa County, Ohio.

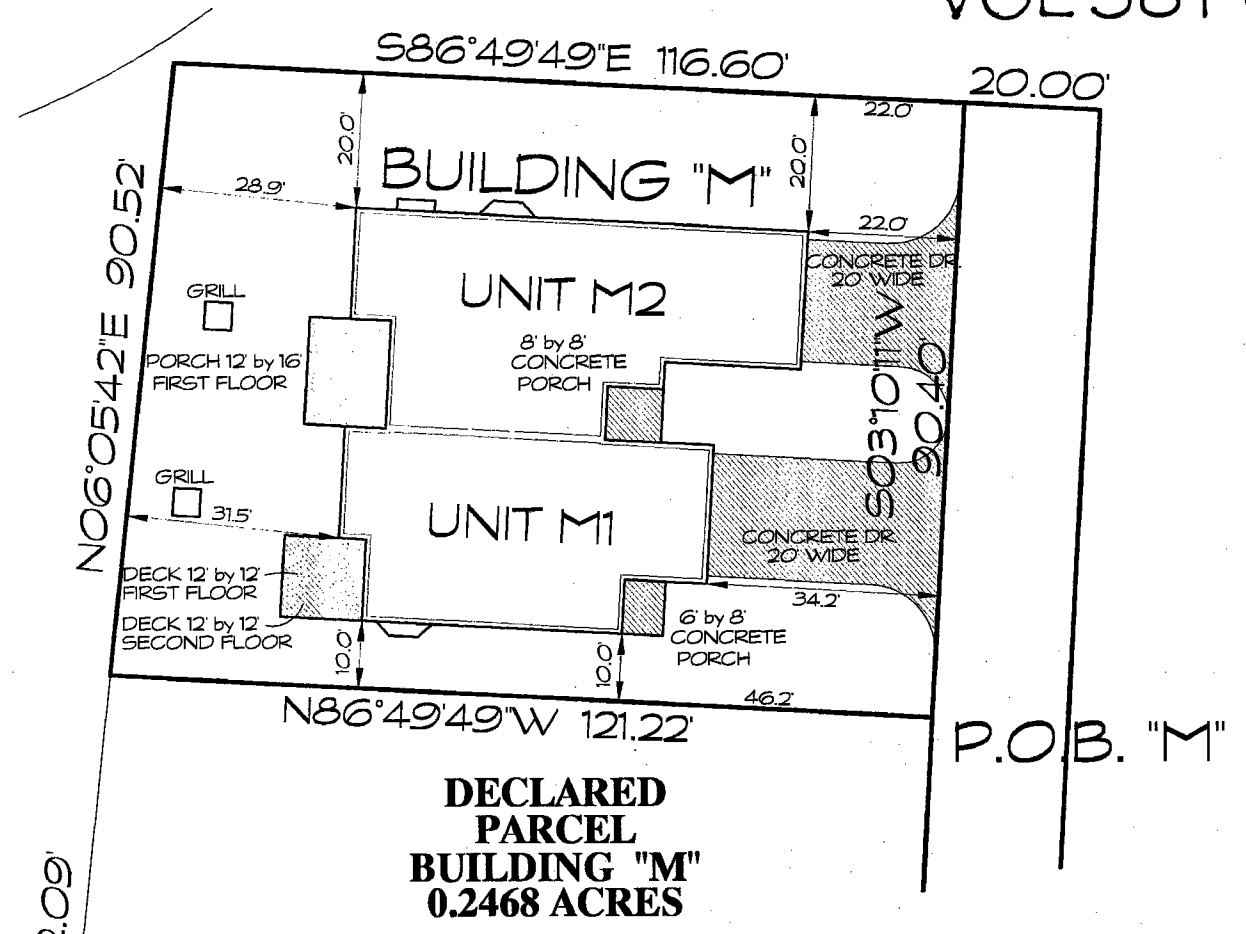
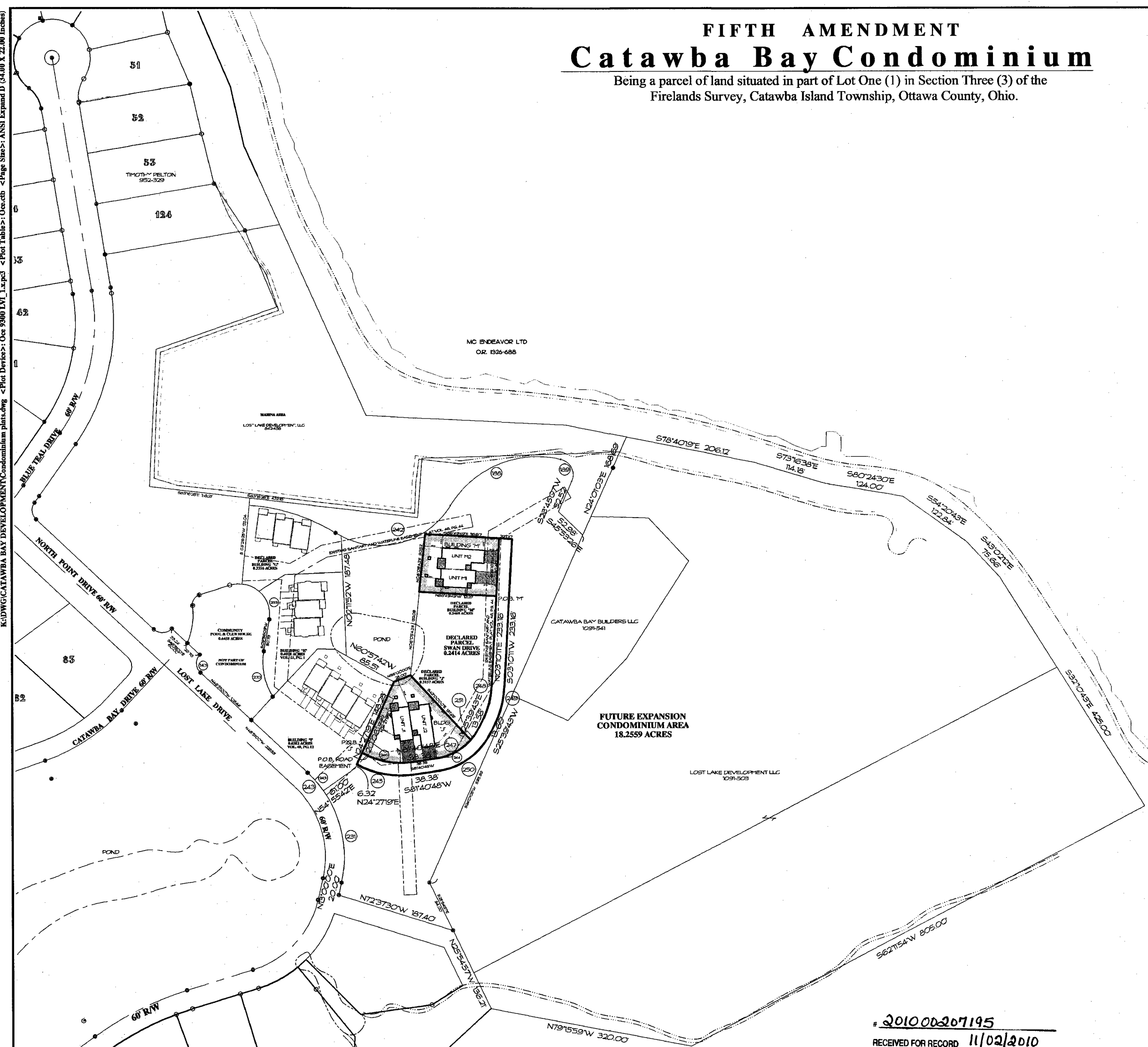

**DECLARED PARCEL BUILDING "M"**  
0.2468 ACRES

**BUILDING "M" PROPERTY**  
SCALE 1" = 20'

LIMITED COMMON ELEMENT

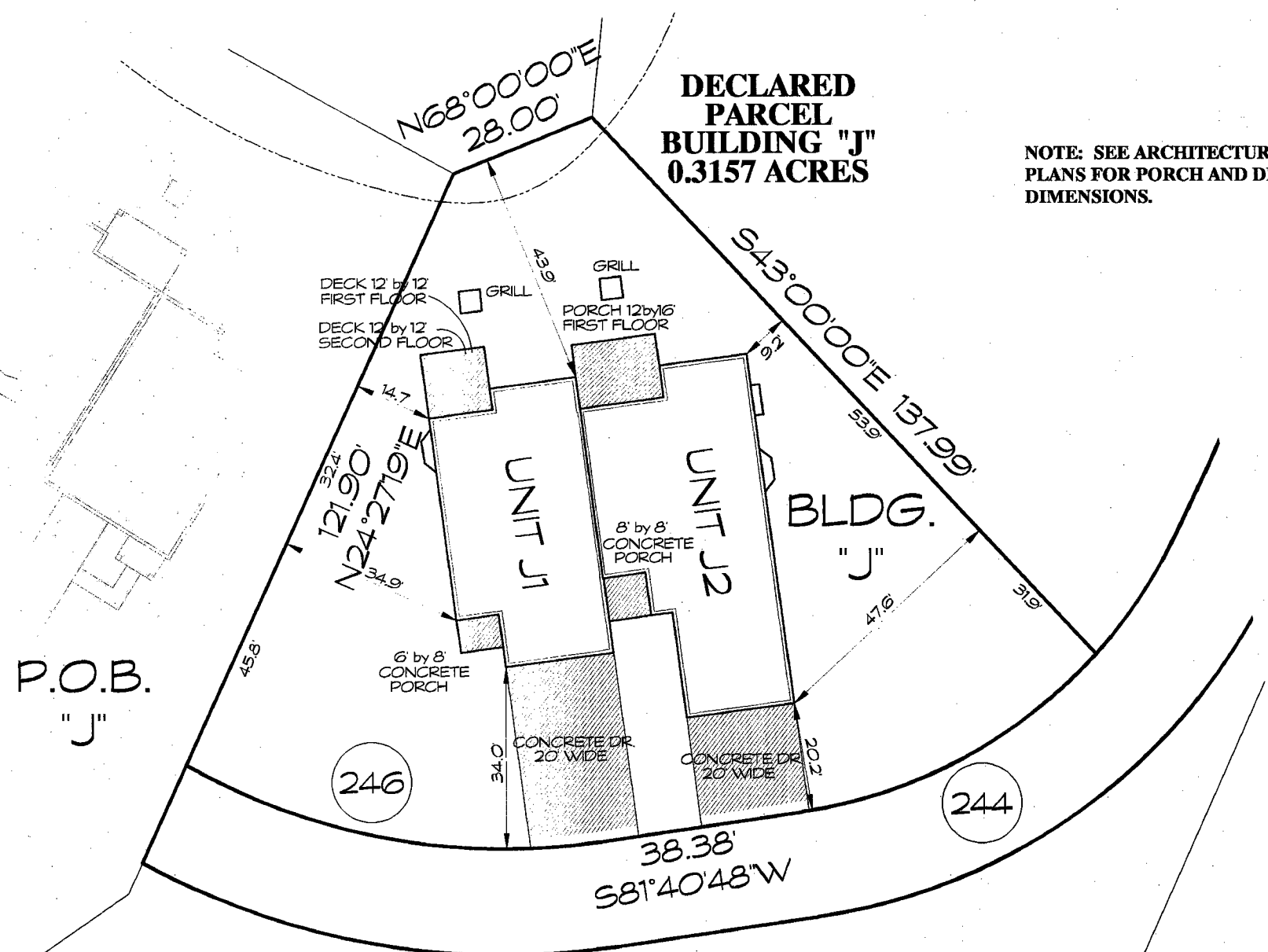

**DECLARED PARCEL BUILDING "J"**  
0.3157 ACRES

**BUILDING "J" PROPERTY**  
SCALE 1" = 20'

LIMITED COMMON ELEMENT

NOTE: SEE ARCHITECTURAL PLANS FOR PORCH AND DECK DIMENSIONS.

NO.	ANGLE	RADIUS	ARC	CHORD	CHORD BRG.
143	90° 00' 00"	20.00	31.42	28.26	S 07° 51' 00" E
188	72° 12' 36"	160.00	201.65	186.57	N 67° 16' 45" E
189	100° 22' 04"	25.00	43.79	38.41	S 26° 29' 55" E
230	41° 49' 43"	102.00	74.46	72.82	S 10° 58' 42" E
231	48° 04' 18"	180.00	151.02	146.63	N 11° 02' 09" W
233	59° 03' 32"	48.00	49.51	47.34	N 19° 36' 37" W
239	35° 24' 12"	48.00	29.66	29.19	N 66° 51' 29" W
240	27° 26' 01"	300.00	143.82	142.44	S 71° 59' 33" E
241	04° 22' 37"	130.00	9.93	9.93	S 60° 26' 50" E
242	86° 11' 24"	130.00	195.56	177.63	N 74° 16' 09" E
243	11° 46' 42"	180.00	37.00	36.94	S 40° 57' 39" E
244	39° 37' 41"	92.00	63.63	62.37	S 67° 51' 57" W
245	37° 01' 33"	142.00	91.76	90.16	N 79° 46' 26" W
246	37° 43' 27"	122.00	80.33	78.86	N 79° 27' 25" W
247	56° 01' 05"	92.00	89.95	86.41	N 53° 40' 16" E
248	22° 26' 01"	130.00	50.90	50.58	N 14° 23' 12" E
249	22° 26' 01"	150.00	58.73	58.36	S 14° 23' 12" W
250	56° 01' 05"	112.00	109.50	105.19	S 53° 40' 16" W
251	16° 23' 24"	92.00	26.32	26.23	S 33° 51' 25" W

20100207195  
RECEIVED FOR RECORD 11/02/2010  
TIME 11:20 a.m. FEE \$ 887.60  
VOL 58 PG 33-53  
Virginia M. Park, Recorder OTTAWA COUNTY, OHIO

**LEGEND**

DESCRIPTION	SET	FOUND
MONUMENT BOX	☐	☐
CONCRETE MONUMENT	⊗	⊗
IRON ROD	○	●
IRON PIPE	○	●
RAILROAD SPIKE	⊕	⊕
STONE		▲

**ENGINEER'S CERTIFICATION**

I HEREBY DECLARE THAT THE DRAWING ACCURATELY SHOWS EACH BUILDING AS BUILT TO THE BEST OF MY KNOWLEDGE AND BELIEF.  
*Albert J. Zeman*  
ALBERT J. ZEMAN, REGISTERED PROFESSIONAL ENGINEER, #53397  
DATE 10/29/2010

**SURVEYOR'S CERTIFICATION**

I HEREBY DECLARE THAT THE DRAWING ACCURATELY REFLECTS THE LOCATION OF IMPROVEMENTS AND RECORDED EASEMENTS TO THE BEST OF MY KNOWLEDGE AND BELIEF.  
*W. Robert Kusmer*  
W. ROBERT KUSMER P.S. #6754  
DATE 10/29/2010

**CONDOMINIUM PLAT - BUILDINGS "J" & "M"**

K:\DWG\CATAWBA BAY DEVELOPMENT\Condominium plat.dwg <Plot Table>: Over 5000 LVL 1.dwg <Plot Table>: Over 5000 LVL 1.dwg <Page Size>: ANSI Expand D (34.48 X 22.00 inches)

**KUSMER & ASSOCIATES, INC.**  
622 WEST STREET  
FREMONT, OHIO 43420  
PHONE 419-332-1027  
FAX 419-332-1028  
E-MAIL kuser@kuserassociates.com

Engineers  
Architects

**FIFTH AMENDMENT  
Catawba Bay Condominium**  
Catawba Island Township, Ottawa County, Ohio

Created: 10:05 PM  
Thursday, Feb. 25, 2010  
Last Saved: W52  
Oct. 29, 2010 12:37 PM  
Printed: W52  
Oct. 29, 2010 12:47 PM

COGOPC No 7-17-04503



SCALE: 1" = 100'

0 20 40 60 80 100

ANY INFORMATION OR DATA ON THIS DRAWING IS NOT INTENDED TO BE SUITABLE FOR REUSE BY ANY PERSON, FIRM, OR CORPORATION OR ANY OTHERS ON EXTENSIONS OF THIS PROJECT OR FOR ANY USE ON ANY OTHER PROJECT. ANY REUSE WITHOUT WRITTEN VERIFICATION AND ADAPTATION BY THE ENGINEER, ARCHITECT, OR SURVEYOR FOR THE SPECIFIC PURPOSE INTENDED WILL BE AT THE USER'S SOLE RISK AND WITHOUT LIABILITY OR LEGAL EXPOSURE TO THE ENGINEER, ARCHITECT, OR SURVEYOR. THE USER'S SOLE RISK AND WITHOUT LIABILITY OR LEGAL EXPOSURE TO THE ENGINEER, ARCHITECT, OR SURVEYOR. THE USER'S SOLE RISK AND WITHOUT LIABILITY OR LEGAL EXPOSURE TO THE ENGINEER, ARCHITECT, OR SURVEYOR. NOT PUBLISH ALL.