

# OTTAWA COUNTY ENGINEERS OFFICE

**REFERENCE NO.** 24-7-15-1  
 SE CORNER POST SECTION 24  
 CARROLL TWP.  
**SHEET** 1 OF 1.

**ROUTE:** C-15 CAMP PERRY WESTERN RD  
 @ C-26 CARROLL - ERIE RD.

**TOWNSHIP:** CARROLL

**SECTION:** 24

**T** 7 **NR** 15 **E.**

**NORTHING:**

**EASTING:**

**DATUM:**

**PERSONNEL:**  
 R. NUHFER, P.S.  
 M. BROUGH

**DATE / WEATHER / TEMP:**  
 FEBRUARY 13, 2001  
 CLDY  
 40° F



MONUMENT INFORMATION

MONUMENT TYPE: FD 1" IRON PIN IN MON BOX  
 ON SURFACE - BELOW: 0.47'  
 LEFT - CL PAVT - RIGHT:  
  
 IRON PIN FOUND IN ROUND MON BOX

MISC. INFORMATION

1" IRON PIN IN ROUND MONUMENT BOX SET  
 PER CAMP PERRY WESTERN ROAD, C.R. 15,  
 ROAD PLANS DATED 1942.

PHOTO OF STONE NOT AVAILABLE

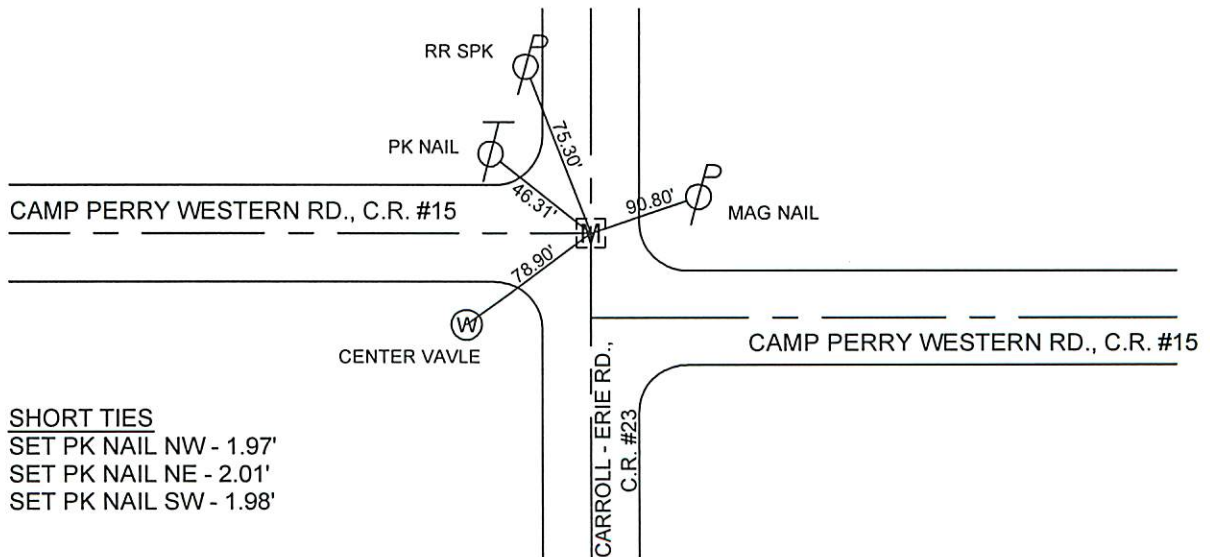

SHORT TIES  
 SET PK NAIL NW - 1.97'  
 SET PK NAIL NE - 2.01'  
 SET PK NAIL SW - 1.98'