

# OTTAWA COUNTY ENGINEERS OFFICE

**REFERENCE NO.** 2-7-13-G  
 SW CORNER POST SEC. 2  
 ALLEN TWP.  
**SHEET** 1 OF 1.

**ROUTE:** T-68 WALBRIDGE EAST RD.  
 @ T-7 MARTIN-WILLISTON RD.

**TOWNSHIP:** ALLEN

**SECTION:** 2

**T** 7 **NR** 13 **E.**

**NORTHING:**

**EASTING:**

**DATUM:**

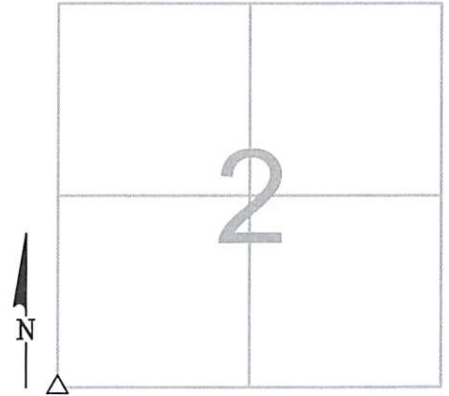

**PERSONNEL:**

M. WITTMAN, P.S.  
 J. ALLEN  
 B. BRADY  
 J. RACE  
 K. TOMOR

**DATE / WEATHER / TEMP:**

JULY 25, 2023  
 SUNNY - N  
 83° F - HUMID

MONUMENT INFORMATION

MONUMENT TYPE: FD. 7" X 4" HARDHEAD STONE  
 ON SURFACE - BELOW: 1.64'  
 LEFT - CL PAV'T - RIGHT: 3.40' WALBRIDGE RD.  
LEFT - CL PAV'T - RIGHT: 5.50' MARTIN-WILLSTON RD.

RECTANGULAR STONE WITH ENTIRE LENGTH RIDGE  
 USED CENTER OF HIGH RIDGE FOR POINT



MISC. INFORMATION

FD. PK NAIL 0.10' BELOW SURFACE W/ 2.00' TIES  
 NORTH AND EAST. TIED WITH GPS AND DUG FOR  
 STONE. PK NAIL WAS 0.28' WEST AND 0.11' S OF THE  
 POINT USED ON THE STONE.

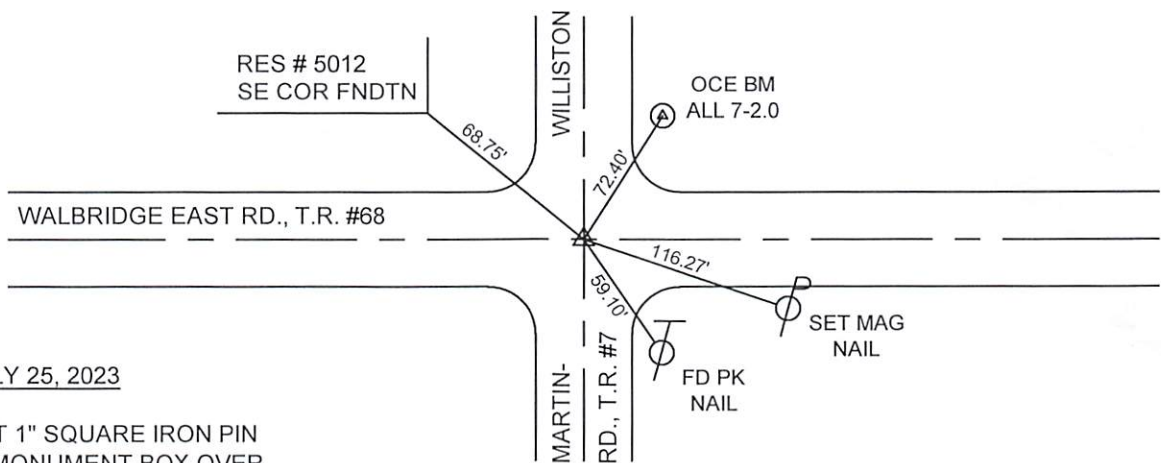

JULY 25, 2023

SET 1" SQUARE IRON PIN  
 IN MONUMENT BOX OVER  
 STONE